INSIDE: STUDENT DIRECTOR READY FOR 'ACTION!' PAGE 13

OUR 117TH YEAR

Andover Townsman

AN EAGLE-TRIBUNE COMPANY

Issue No. 45 36 pages JULY 7, 2005 75 CENTS

Neighbors pained by business

Town says chiropractor OK

By Judy Wakefield

Some Lowell Street neighbors are banding together and say they will hire a lawyer, if necessary, to contest a business that has opened in their neighborhood.

It isn't a Wal-Mart or a gas station. At issue is a new chiropractor's office at 110 Lowell St. The home office advertises with a more-than-seven-foot-wide sign.

While town officials say the new business is allowed, neighbors say the bylaw regarding home-based businesses is not being interpreted correctly. While physicians can operate home-based businesses under town bylaws, neighbors are questioning the town's definition of physician. Their question is: Is a chiropractor a physician?

The dictionary might say yes, but the state's medical society says the answer is no, said Jane Roberts of 105 Lowell St., who is serving as the spokesperson for the neighborhood group.

"There are gray areas in the bylaws and we want the town to look at this," she said.

The sign on the front lawn that advertises the business is another gray area, Roberts said. The sign itself might meet code but neighbors wonder if the granite columns holding it in place were included in the town's measurement. Some believe the sign is too large for the neigh-

Continued on page 5

EASIER THAN THE DELAWARE

PHOTO BY TIM JEAN

Thomas Galligani III shows what George Washington might have looked like when he crossed the Delaware River. Thomas' father, Tom Galligani II, and his grandfather, John Lavoie, helped him create his boat for Andover's July 4 Horribles Parade.

Center talks done until fall

Selectmen await seniors' petition

By Greta Cuyler

Selectmen Chairman Ted Teichert said selectmen will postpone further discussion about building centers until late August, a decision that the leader of a private youth foundation said will hurt foundation efforts to raise funds this summer.

Selectmen decided last week to delay discussion because by late summer they expect residents to call for a Special Town Meeting on building a separate senior center.

The original proposal for a new senior facility failed to pass by 16 votes at April Town Meeting, but has new life since seniors reportedly have collected the 200 signatures necessary to hold a Special Town Meeting to vote again.

> **"If they want another shot, we should give them every chance they can get."**
>
> BOB MCQUADE, YOUTH FOUNDATION MEMBER, ON SENIORS WANTING ANOTHER SENIOR-CENTER VOTE

Discussions about centers are scheduled to resume at selectmen meetings on Aug. 22 and 29, said Teichert, since the board expects resident Dorothy Bresnahan to file the petition calling for a Special Town Meeting in mid-August.

"You have one person who wants to file for a Special Town Meeting, and they have a right to do that," said Teichert. "There's no big rush at all that we have to decide anything."

But Larry Larsen, Andover Youth Foundation president, said the foundation does want a quick decision to allow it to move ahead in one direction.

"(Waiting) totally destroys fund-raising for us and renders anything we can do powerless at this point," he said.

The foundation had offered to delay its youth-center effort if selectmen were interested in pursuing a community center. Larsen dismisses notions of appointing a committee to discuss the community center, because he said the Board of Selectmen is that committee and, as such, it needs to decide a course and instruct Town Manager Buzz Stapczynski.

"It does leave us in a bit of a lurch. The sooner they can come to some conclusion, the better," said Larsen.

No shortage of opinions

Residents of Andover have offered no clear direction as to what type of facilities they, as a whole, support. Person-on-the-street interviews during the past week showed a range of opinions *(see page 5)*.

Selectmen themselves remain divided.

"I am adamantly opposed to calling a Special Town Meeting on an issue that Town Meeting has already ruled on," said Selectman Brian Major.

"That means two things. Citizens have every right to call a Special Town Meeting and in doing so, the selectman must schedule a Special Town Meeting. But I believe that the selectmen shouldn't support this warrant article because we're sending the wrong message to the community. By calling a Special Town Meeting for an issue that town has already voted on, we're sending the message that we support groups which are after a mulligan," said Major, referring to a golf term for a "do over."

But Bresnahan, a proponent of the senior center and the one who has collected enough signa-

Continued on page 5

ANDOVER HIGH

Few answer call to teach more

By Rita Savard

The list of Andover High School teachers opting to teach an extra 82-minute block remains short since School Committee members publicly asked teachers to "step up to the plate" at a June 21 meeting. Three educators have signed on for the job, which pays a $4,000 stipend.

The committee was anticipating a larger response from current teachers after reaching "a mutual agreement" during contract negotiations in a move to save the school district money.

The stipend was initially planned to provide teachers with an incentive to take on an increased workload, without the district having to hire new teachers and further deplete the school budget. Teachers argue the problem with taking on an extra course is that it results in losing valuable time for preparing course materials, while they still must perform a duty such as monitoring hallways or a lunch period.

Andover resident and science teacher, Charles Fittz, teaches three blocks each semester in the Groton/Dunstable school district. In a letter to the *Townsman* written in December, Fittz stated that it was "time for the high school teachers to carry a full teaching load."

But if working the extra block still requires working a duty and forfeiting preparation time – the time to set up labs, research activities, write lessons, correct papers and perform similar functions – Fittz believes the end result would be "total burnout."

"I didn't realize teachers wouldn't get the prep. That's not only huge, but it is completely unrea-

Continued on page 30

More on cost of Andover High's teaching shortfall **Page 8**

More color photos from July 4 holiday **Page 19**

Puppy kindergarten:

Where man's best friend tries hand as student

By Greta Cuyler

Young Tiffani was recently on a flight from Florida to Boston with a stopover in Atlanta.

By the time passengers deplaned in Atlanta, she had wriggled her way free, and was just a streak of brown as she raced down the airplane aisle at breakneck speed. Fortunately, she was cornered and caught by the captain of the plane and returned to her seat.

No, Tiffani is not a child. She's a 2-year old Yorkshire terrier. And her owner, Frederick Nowell of Andover, think it's high time she learned to behave.

It is Thursday, June 30, and Nowell, along with seven other puppy and dog owners, is at the first session of a combined Puppy Kindergarten and Dog Obedience training class offered through Andover's community service department.

"Keep the dogs separated until we get to know them all," warns Officer Joanne Caron, the canine officer at the Middleton Jail who is teaching the eight-week course.

Separation seems to be a good idea. So does patience. It's easy to see why the owners have brought their dogs.

Tiffani, roughly the size of a loaf of bread, is straining at her leash, trying to sniff other dogs. Nowell looks tired as he stares down at Tiffani and says, "Sit, Sit. Please ... just once."

Continued on page 2

PHOTO BY TIM JEAN

MacKenzie Dalton of Andover walks with her dog, Mr. Magoo, during an obedience class offered by the town.

Index

Arts & Entertainment	13
Business	7
Classified/Real Estate	21
Crossword	14
Editorial	11
Education	8
Letters	11
Obituaries	6
Police Log	4
Seniors News	20
Sports	17
Townspeople	19

SPECIAL SECTION: HOME IMPROVEMENT

YAMA
JAPANESE RESTAURANT
sushi • teriyaki
tempura • noodle
Starting July ~ Fri., Sat., & Sun. Weekend Deliveries
10% OFF*
Take-Out & Luncheon Special Only
*Cannot be combined with any other coupon.
63 Park Street
Andover, MA 01810
978.749.9777

Infertility
Acupuncture Treatments For Infertility
Options for Hope
FIRSTHEALTH OF ANDOVER PC
One Dundee Park, Suites 1 & 2, Andover, MA 01810
978-474-9994
www.FirstHealthofAndover.com

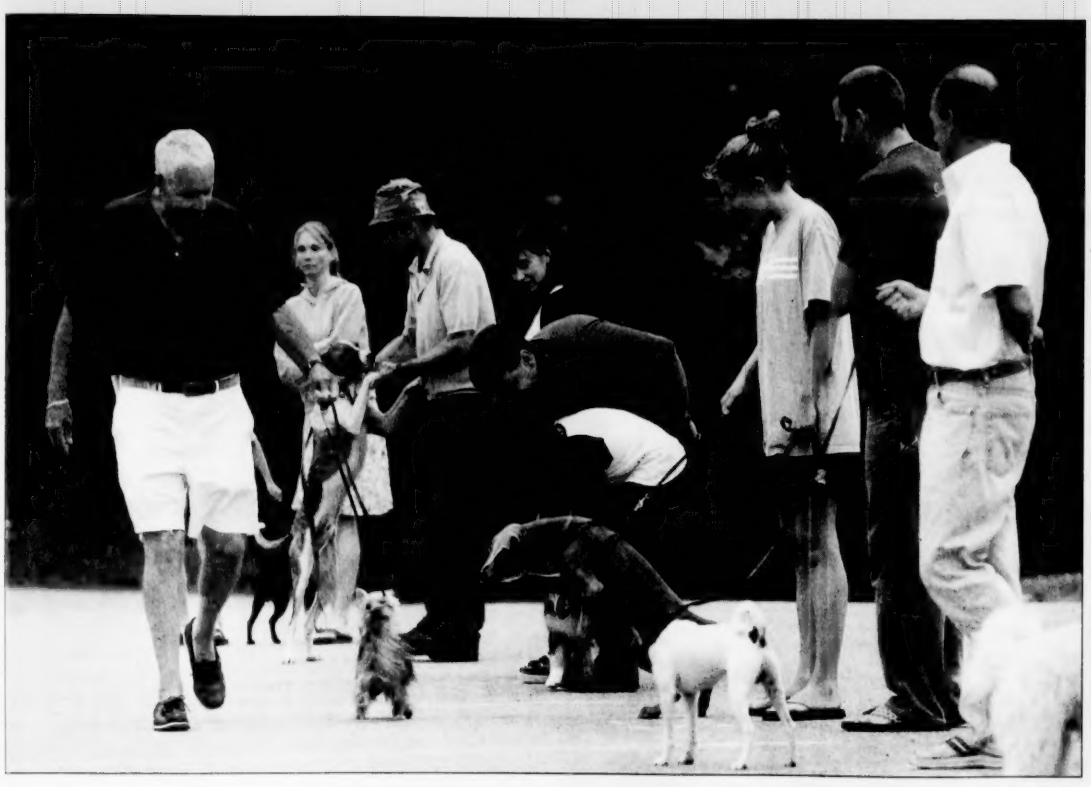

PHOTO BY TIM JEAN

Dogs and their owners at the town's puppy kindergarten and dog obedience classes. At far left, Frederick Nowell walks Tiffani.

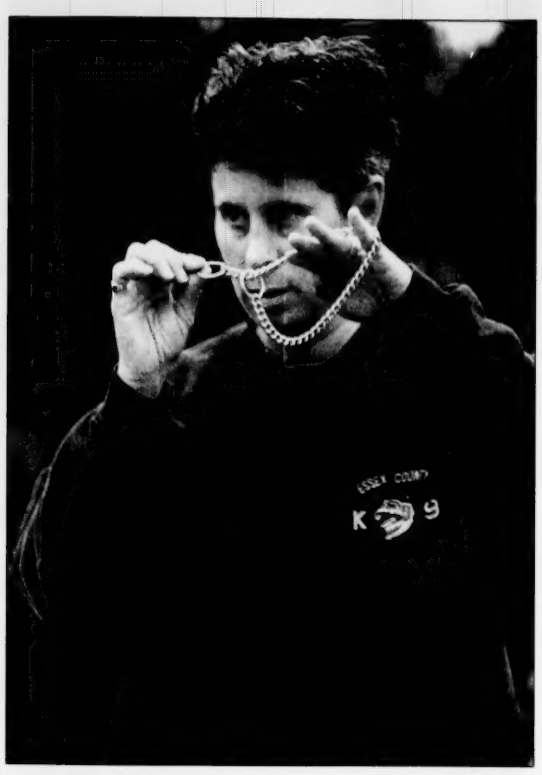

PHOTO BY TIM JEAN

Joanne Caron tries to help dog owners gain control of their animals and their animals' behavior.

This school has gone to the dogs – but owners can change that

■ DOG SCHOOL

Continued from page 1

Boone is a 13-week old Weimaraner with paws that foreshadow his impending height. He belongs to Shannon and Ted Witman of Andover. Boone is going through a chewing phase. He tugs at his green harness impatiently, on the lookout for hands and fingers to chew on.

Duke, 20 months, is more interested in his owner than other dogs. He spends most of the class on his hind legs, his front paws hooked on his owner's belt, looking for attention.

Caron has structured the class to consist of four to five minutes of training, followed by a few minutes of "free time," an opportunity for the dogs to go to the grassy area, relax and attend to calls of nature.

Dog training has changed over the years, according to Caron. "In the old days, they used to make them (dogs) be afraid of you," she says. What she's teaching in this class is positive training.

"You motivate a dog in three ways: with a toy, with food or with a lot of praise," says Caron. She instructs the owners to walk their dogs, on their leads and on the left side of the owner, approximately 25 feet forward, then turn around and come back.

Boone appears to march to the beat of a different drummer. During the walking exercise, he looks to the right, then to the left, bobbing and weaving in a zigzag pattern rather than a straight line.

Caron encourages owners to talk to their dogs during training and to give them lots of positive reinforcement when they do things correctly. But an owner must also be clear when the dog is being disobedient. Instead of just saying "no" to their dogs, she tells attendees to tell the dogs what they are doing wrong, as in "stop barking" and "stop jumping up."

"Sit. Sit. Please... just once."

FREDERICK NOWELL, WHO IS READY FOR HIS DOG, TIFFANI III, TO START BEHAVING

She says people should only put down their dog's food for 20 minutes at mealtime. "It's a bad habit to keep food down all the time," Caron says. "If they don't eat it, they don't need it."

Dogs are smart, says Caron and they'll push their owners to see how much they can do. "They'll test you to the limit," says Caron, and it's important to show them who's boss.

Included in a packet for class attendees is a message from People for the Ethical Treatment of Animals. "Dogs are pack animals who crave companionship" reads the handout in part, continuing "scratches behind the ears, games of fetch, or walks around the block mean the world to them. Curling up at your feet while you watch TV is their idea of heaven... If you have a backyard dog, please, bring him or her inside. They don't want much – just you."

Caron offers a piece of advice to new pet owners. "Be consistent with your training, with a lot of praise," she says.

Alleged summer arsonist targets school bus

A suspected arson fire gutted a school bus and was hot enough to damage two other buses parked next to it on Lupine Road on Sunday, July 3.

The same arsonist or arsonists are also suspected of setting a small brush fire at the Massachusetts Electric property about 300 yards away.

"It would appear that those two were possibly related," said Andover police Sgt. Rick Edson.

The fires broke out about 8 p.m. Sunday and were extinguished by the Andover Fire Department. The buses are owned by Trombly Bus Company at 5 Lupine Road, a bus depot.

Edson said police have a lead: a neighbor's report that two teenage boys were walking nearby about the time of the fire.

"If we had them, we'd like to speak to them," Edson said.

– Jason Tait

Andover Townsman

Established 1887

ISSN 1524-1432
USPS 025-440

Publisher
Irving E. Rogers III

Editor
Neil Fater

General Manager
Ellen Zappala

Assistant Editor
Jack Grady

Production Manager
Christine Wilt

Circulation Manager
Michelle McCarty

Reporters
Greta Cuyler
Rick Harrison
Rita Savard
Judy Wakefield

Production Team
Pat Cross
Jason Lynch

Office Manager
Mary Ann Apperti

Special Sections
Judith Bright

Photographer
Tim Jean

Reception/Classified
Corinne Towler

Advertising Assistant
Joyce Perillo

Account Executives
Pauline Fontaine Carol Glidden

E-mail Addresses

Neil Fater ..... nfater@andovertownsman.com
Jack Grady ..... jack@andovertownsman.com
Display advertising ..... pfontaine@andovertownsman.com
Display advertising ..... cglidden@andovertownsman.com
Classified ..... classads@andovertownsman.com

Published Thursdays by Andover Publishing Co.
33 Chestnut St., Box 1986, Andover, MA 01810
978-475-7000 *Ad fax* 978-475-5731 *News fax* 978-470-2819
E-mail townsman@andovertownsman.com
Web www.andovertownsman.com

Periodical postage paid at Andover, MA, and additional mailing office.
Postmaster: Send address changes to Andover Townsman,
33 Chestnut St., Andover, MA 01810
In-town subscription — One year, $40; two years, $68
Subscription outside Greater Lawrence — One year, $45; two years, $75
College subscription — One college year, $30.

Copy Deadlines
Advertising copy must be in the Townsman office by Monday at 5 p.m.
Camera-ready advertising copy is due by Tuesday at noon.
No cancellations honored after these deadlines.

• Laundry • BCBG • Womyn • Tibi • Theory • Tocca • Michael Stars • Laundry • BCBG •

NATIVE SUN

Contemporary Women's Clothing

Hours:
Monday - Saturday 9:30 - 6:00
Sunday 12:00 - 5:00

Summer Sale
50% OFF

BEST OF BOSTON 2004

Great Summer Fashions!

10 Essex Street, Andover, MA, 978.470.0800
11 Market Square, Newburyport, MA, 978.465.4120
365 Boston Post Rd., Sudbury, MA, 978.440.7854
Plaza Del Mar, Manalapan, FL, 561.586.7771
209 E. Atlantic Ave., Delray Beach, FL, 561.276.3242

• Laundry • BCBG • Womyn • Tibi • Theory • Tocca • Michael Stars • Laundry • BCBG •

Take a seat, it's free.

Open a Free Direct Checking account and take home a folding armchair* with our compliments. You'll enjoy

- ✔ Free Checking with direct deposit
- ✔ No minimum balance requirements
- ✔ No monthly service fee
- ✔ Unlimited free check writing privileges
- ✔ Free first order of starter checks
- ✔ Online Banking with free bill pay for three months
- ✔ Only $10 minimum deposit to open the account

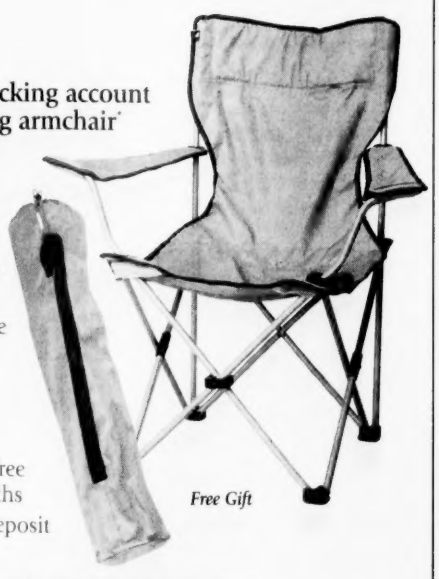

Free Gift

Stop by one of our convenient locations today to get your free checking and free folding armchair.

www.LawrenceSavings.com

Lawrence Savings Bank
Where people make the difference.

Andover · Lawrence · Methuen · North Andover · Salem, NH
978-725-7500

EQUAL HOUSING LENDER

*Available while supplies last. Lawrence Savings Bank reserves the right to substitute a gift of equal or similar value.

Member FDIC
Member DIF

East Street Farm

Now Open!

Fresh, Local Quality Produce

• Sweet Corn • Greenhouse Tomatoes
• Zucchini • Potted Plants
• Berries • Ice Cream • Milk • Bread • Pies

Mon. - Fri.	Sat.	Sun.
11-6	9-5	9-4

460 East Street, Tewksbury • Dascomb Rd., Exit 42
2 miles from Rte. 93
978-851-2048

Affordable Computer Tech Services

• INSTALLS • UPGRADES • CLEAN-UPS
• TRAINING • PERIPHERALS
• HARDWARE • SOFTWARE
•...AND MORE!

Business, Office and In-Home Servicing
1-978-836-0434

Cohen Law Offices, P.C.

Attorney Dana S. Cohen
873 Turnpike Street
N. Andover, MA 01845
978-975-6000 (phone)
978-975-6008 (fax)
cohenlawpc@aol.com

Real Estate and Business Law
Wills and Trusts

Learning Express
Your Neighborhood Toy Store

Toys

www.learningexpress.com

125 S. Broadway • Salem, NH 03079
(603) 890-3535
32 Park Street • Andover, MA
(978) 474-0555

WATCH BATTERIES
Including Water Sealing

Same Day!

All Brands

All work done performed at Royal

Master Watchmaker

Royal JEWELERS

MAKING CUSTOMERS HAPPY FOR OVER 50 YEARS
58 Main Street, Andover, MA
(978) 475-3330
www.royaljewelers.com

IN BRIEF

PAST AND PRESENT

OLDER PHOTO COURTESY OF ANDOVER HISTORICAL SOCIETY. MODERN-DAY PHOTO BY TIM JEAN

Abbot Furniture store, owned by Herman and Joseph Abbot, was destroyed in a fire in 1870, according to information from the Andover Historical Society. Memorial Hall Library, built as a Civil War Memorial in 1873, took its place.

Town saving taxpayers' cash by recycling more

By Candy Dann
Andover Recycling Committee

When more than 9,000 homes start doing something new it makes a difference.

Since September, when the selectmen set a goal of reducing Andover's trash to 11,000 tons per year, residents have been doing more composting, more recycling and more giving away. As of May 1, Andover residents started recycling more cardboard. If it is left as trash, it is not collected. In compliance with state waste bans, cardboard is now only collected when it is left properly for the recycling collection.

On May 7, 150 determined residents found their way to Andover's first-ever Zero Waste Day to donate useable items to charities ranging from bikes to books.

What was the impact so far? Andover's tonnage in May was the lowest it has been in four years.

For the fiscal year-to-date, Northeast Solid Waste Committee towns overall had a small decline of 1.4 percent but Andover had a decline of more than 4 percent as of the end of May. That equals a reduction so far this year of 550 tons, worth $35,000 in disposal cost savings plus more from the recycling revenues.

North Andover, which has had a similar cardboard policy since February, also saw a decline year-to-date of more than 4 percent.

If residents continue the trend, and use their home and garage clean-outs as times to donate instead of discard, then the town will get even closer to the goal and save even more. If the town gets to the 11,000 ton-per-year goal, it will save more than $100,000.

Jury trial in chicken case?

The three juveniles, aged 13, 14 and 15, responsible for torturing and killing animals at Camp Evergreen in May, will appear in court on Tuesday, Aug. 2 to determine whether they will be tried by a jury, said Steve O'Connell, spokesman for the Essex County District Attorney's office.

The youths were arrested and charged with animal cruelty, trespassing and malicious destruction of property over $250, on Thursday, May 12, after an alleged two-day vandalism spree in which they videotaped themselves beating and setting fire to chickens and frogs at the Jenkins Road camp. Three pet chickens were killed in the alleged attacks. The district attorney's office said court proceedings could take up to two months.

– Rita Savard

Rollover injury

Andover residents Bruce and Bethany Gilboard spent a carefree day golfing on July 4, but a day earlier they faced parents' worst fear – a call from summer camp that their 12-year-old son Sam was in a serious accident.

"We both lost it," Bruce Gilboard said. "It was a call you never want to get."

Sam was one of 37 campers aboard a school bus headed from camp in Belgrade, Maine, to an amusement park in Saco, Maine. The bus rolled over Sunday on Interstate 295 and all the campers, ages 12 and 13, and 10 counselors were taken to five hospitals for treatment of injuries or as a precaution, said Maj. Randy Nichols of the Maine State Police.

Sam, a Doherty Middle School student, was taken to St. Mary's Hospital in Lewiston, Maine. Five minutes after getting the call from the camp, the Gilboards were driving to Maine fearing the worst. From the road they called the hospital.

"They told us it was nothing life-threatening," Bruce Gilboard said. "But it was an incredibly emotional ride up there."

At the hospital they found their son eating with a camp counselor by his side. He suffered only a sprained ankle. Sam's parents took him back to camp and stayed there with him for a few hours.

After a while, Sam asked, "'Aren't you going home yet?'" Bruce Gilboard said, laughing.

"It could have been much, much worse," he said. "Everything is fine."

– Jason Tait

Quote, unquote . . .

WHEN I FIRST STARTED, no one wanted to act in my movies. Now they're fighting over roles.

– Zach Nolin, 16, whose movies are being considered in film festivals. **(Story in Arts & Entertainment, page 13)**

SO OFTEN WE'RE DRIVING and don't have time to notice the detail of so many houses in Ballardvale.

– Diane Derby of the Ballardvale Historic Commission on what she likes about a new photographic undertaking called the Doors of Ballardvale project. **(Story in Arts & Entertainment, page 13)**

News Calendar

Thursday, July 7

Greater Lawrence Coalition Bioterrorism Meeting, Andover Town Offices, third-floor conference room, 10 a.m.

Zoning Board of Appeals, Memorial Hall Library, the Hall, 7 p.m.

Saturday July 9

Zoning Board of Appeals, Memorial Hall Library, the Hall, 9 a.m.

Monday, July 11

Andover Contributory Retirement Board, Town Offices, third floor conference room, 9 a.m.

Housing Partnership Committee, Town Offices, second floor conference room, 7:30 p.m.

Tuesday, July 12

Preservation Commission, Town Offices, second floor conference room, 6:30 p.m.

Planning Board, Town Offices, third floor, 7:30 p.m.

Conservation Commission, Doherty Auditorium, 7:45 p.m.

Wednesday, July 13

Design Advisory Group, Town Offices, first floor conference room, 6 p.m.

Ballardvale Lowell Junction Traffic Task Force, Town Offices, third floor, 7:30 p.m.

Thursday, July 14

Council on Aging, Andover Senior Center, 8 a.m.

Tuesday, July 19

School Committee, School Administration Building, School Committee Room, 6:30 p.m.

Fish Brook Initiative Task Force, water treatment plant, Lowell Street, 7 p.m.

Board of Selectmen, Memorial Hall Library, the Hall, 7:30 p.m.

Conservation Commission, Town Offices, third floor, 7:45 p.m.

Live owl, costumes for book premiere

A live owl and plenty of other tricks will be on hand next Friday night, July 15, to help the Andover Bookstore throw an out-of-this-earthly-world party to celebrate the release of *Harry Potter & the Half-Blood Prince*.

The new Harry Potter book

A live owl, people dressed as witches and wizards, lightning-bolt face-painting, and sweets allegedly from the village of Hogsmeade will be part of the festivities, staring at 11 p.m.

The store invites people to wear costumes to the book-release party. It says it will have official Hogwart's witch and student hats available, in addition to the books.

For more information call Beth Brdlik, children's book buyer, at 978-475-0143.

July health clinics

The Andover Health Department will offer mini clinics on Monday, July 11 from 2 to 3 p.m. at Andover Commons, and on Monday, July 25 from 1 to 2 p.m. at Frye Circle.

Senior-center clinics will be held 2 to 3 p.m. each Wednesday, including upcoming clinics on July 13, 20 and 27. No appointment is necessary.

"My years with Howe Insurance have given me the opportunity to live and work in the Merrimack Valley. Thank you to our customers over these 50 years."

Tom Hajj

HOWE INSURANCE
4 Punchard Avenue, Andover, MA 01810 • 978-475-0400

CLOTHES • SHOES • JEWELRY • HANDBAGS • BODY JEWELRY
CLUB TOPS • DENIUM
Annessi Boutique
Custom designed jewelry, wedding & special occasion
WEEKLY SPECIALS
STOREWIDE SUMMER BLOW-OUT SALE!
35-50% Off
EVERYTHING • 7/7/05 - 7/13/05
24 C Main St. (Rt. 28), North Reading (next to CVS Plaza)
978-276-3010 • Mon. - Sat. 11-7; Fri 'til 9pm
HAIR ACCESSORIES • EYEWEAR • BATHING SUITS

ESTATE PLANNING
• Asset Protection • Living Trusts
• Powers of Attorney
• Pour-Over Wills
LAW OFFICES
PETER J. CARUSO
"Your Family Lawyer"
ONE ELM SQ., ANDOVER, MA
Peter J. Caruso, Esq. Peter J. Caruso, II, Esq.
(978) 475-2200
www.carusoandcaruso.com

DIAMONDS
• Largest In-Stock Inventory
• All Sizes, Fancy Colors & Shapes
• NY Prices ~ GIA Certs!
• Creating Unique & Custom Designs
Elysé
Fine Jewelers ~ Gemologist
95 Main Street
Reading, MA 01867
781-942-4565

CoCo COLLECTION
Summer Sale
Clothing & Accessories
978·470·0632
93 Main Street
Andover, Massachusetts 01810

Trans-Medic TRANSMISSION CLINIC
Happy Fourth of July.
By the way, changed your fluid lately?
Family Owned & Operated For Over 21 Years
There is never a good day to have your car break down. So think back to the last time you had your transmission fluid changed. If it was longer than 12 months ago, then come on by. Our qualified technicians will service your car's transmission and keep you on the road this 4th of July!
Valvoline
$5.00 off Transmission Tune-up
With this coupon. Expires 8/12/05
Route 28, Windham, NH
898-4112
www.trans-medic.com

DAHER INTERIOR DESIGN
Making a House Your Home
Paula Daher
978.475.4970
Allied Member A.S.I.D.

WE CARRY RAISINS
VARSITY SWIM SHOP
157 Main Street (Rt. 28)
No. Reading
(978) 276-0070
Hours: Mon.-Fri. 10 - 5; Closed Sat.

NATIVE SUN
Contemporary Women's Clothing
10 Essex Street
Andover, MA
978.470.0800

YANG'S FITNESS CENTER
Ask about our summer special!
www.YangsFitnessCenter.com
5 Dundee Park · Andover · 978.475.2020

POLICE LOG

ARRESTS

Thursday, June 30 - At 12:13 p.m., Aquiles Mosquera, 28, of 391 Lawrence St., Lawrence, was arrested and charged with driving an unregistered and uninsured motor vehicle with a revoked license.

At 1:33 p.m., a 15-year-old was arrested and charged with assault and battery on a household member, a parent.

Friday, July 1 - At 8:36 p.m., Gary A. Caruso, 22, of 4 Granada Way, was arrested and charged with assault and battery on a household member, a parent.

At 10:37 p.m., Devon Afshin, 17, of 7 Lowell Junction Road, was arrested and charged with possession of a class D substance, marijuana.

At 10:59 p.m., Derek Leider, 17, of 3 Wyncrest Circle, was arrested and charged with possession of a class D substance, marijuana.

Saturday, July 2 - At 1:04 p.m., Jamel Samuels, 24, of 9 Cunard St., Boston, was arrested and charged with attaching the wrong plates to a motor vehicle, using a forged/misused document from the Registry of Motor Vehicles and operating an unregistered and uninsured motor vehicle.

At 9:38 p.m., Sergio R. Guzman, 40, of 133 Osgood St., Lawrence, was arrested and charged with operating a motor vehicle under the influence of alcohol, driving violations and having an open container of liquor in his vehicle.

Sunday, July 3 - At 2:35 p.m., Sherri Conrad, 21, of 272 Highland Road, was arrested and charged with motor-vehicle violations including driving with a suspended license, and possession of a class B substance.

Tuesday, July 5 - At 1:12 p.m., Gireesh Malhorta, 35, of 600 Bulfinch Drive, was arrested and charged with assault and battery of a household member, his girlfriend.

INCIDENTS

Thursday, June 30 - At 2:06 p.m., a caller reported an 18-year-old male knocking on the doors of different residences.

At 2:44 p.m., police received a call from Town Offices to serve a cease and desist order against a resident regarding town conservation laws. Town Offices later canceled the call.

At 3:13 p.m., police assisted the fire department in containing a car fire on North Street.

At 3:45 p.m., a 911 caller reported a deer in a neighbor's yard.

At 4:57 p.m., a caller reported two men selling things door-to-door and being "very insulting." Police checked the area but were unable to find the subjects.

Friday, July 1 - At 10:16 a.m., an Elm Street resident reported hearing a couple of shots that sounded like a gun firing, but was not entirely sure. Police checked the area but did not find any suspicious activity.

At 11:35 a.m., a caller reported a feud between four or five people in the area of Memorial Circle. Police said neighbors were fighting over a past event and the situation was under control.

At 3:14 p.m., a caller reported his license plate was stolen from his vehicle at the park-and-ride lot on Dascomb Road. The resident called moments later to report the plate was found on the ground, and had appeared to have been knocked off by another vehicle.

At 3:15 p.m., a resident reported a teenager wearing sunglasses, a black T-shirt and blue jeans nearly hit his children with a mini motor bike on Chestnut Street. Police checked the area but found no one matching this description.

At 3:30 p.m., a 911 call reported telephone wires down on Brechin Terrace. Verizon was notified.

At 4:39 p.m., a resident reported that an unknown animal was hit by a car at the corner of Matthew and North streets. Police found nothing at the described location but said an expired woodchuck was discovered at 5 North St. Animal control was notified.

Saturday, July 2 - At 2:59 a.m., an officer reported returning to the police station with beer and liquor he found in a bag near the Andover Animal Hospital.

At 3:37 a.m., an employee at a local gas station flagged down police concerning two occupants inside a car who had not moved from their location for about 30 minutes. Police said the subjects checked out OK and were sent on their way back to Methuen.

At 4:07 a.m., a motorist reported an elderly woman who appeared to be in need of assistance was walking on Abbot Street. Police safely escorted the female home and notified a family member and elder services.

At 6:15 p.m., an officer directed traffic to help some baby birds safely cross an area of Andover Street.

At 10:05 p.m., a Railroad Street resident reported neighbors having a loud party. Police said there were no problems, just a baby shower taking place.

Sunday, July 3 - At 2:50 p.m., a 911 caller reported hearing screams in the cemetery in the area of Noel Road. Police checked the area and found the noise was coming from a pool adjacent to the cemetery in Lawrence.

At 7:48 p.m., a bus was reported on fire at Trombly Bus on Lupine Road. Two white males had been seen leaving the area approximately 30 minutes earlier.

At 10:22 p.m., a caller reported three Hispanic males were exchanging money inside their vehicles in front of Market Basket. Police checked the area and found no one.

At 10:32 p.m., a resident reported youths were throwing rocks at cars in the area of Harding Street.

Monday, July 4 - At 2:17 a.m., a resident reported someone in the area of Waverly Drive was lighting firecrackers. Police spoke with the homeowner.

At 3:25 p.m., two elderly females whose car broke down near the I-93 overpass. Police said a "good Samaritan" helped the women change their tire.

At 6:56 p.m., a Red Spring Road resident called to report a possible rabid raccoon in the backyard. Police said the animal was gone on their arrival but was seen heading east into the woods.

At 9:36 p.m., a resident told police someone was shooting off fireworks toward his home. Police said a couple of kids had discharged some Roman candles but the situation was under control.

At 10:38 p.m., a camper at Camp Lorraine on Jenkins Road reported that three people had "trashed" the ladies room. Police said a male had gone into the ladies room and urinated, and another person was upset about it.

Tuesday, July 5 - At 9:24 a.m., a caller reported a man hitting a potted plant outside Dunkin Donuts on Main Street and falling down. The man refused an ambulance.

At 8:47 p.m., police responded to a call about a 16-year-old girl who was cutting herself with a CD case. The subject was transported to Lawrence General Hospital by ambulance.

AUTO INCIDENTS

Thursday, June 30 - At 6:17 p.m., Verizon reported an employee's vehicle was broken into earlier in the morning.

Friday, July 1 - At 8:09 a.m., an employee of the town's plant and facilities office reported a possible past car break. Police filed a report.

Saturday, July 2 - At 12:28 p.m., a resident reported his car keys were stolen and his vehicle was "rummaged" through about two days prior to his report.

Tuesday, July 5 - At 10:23 a.m., police reported property damage at the Village Deli. A vehicle appeared to have hit a portion of the eatery's wooden fence during the night, police said.

At 2:33 p.m., a two-car crash occurred on Main Street. The driver of one vehicle was issued a citation for failure to use care while driving. Police said injuries sustained were minor.

THEFTS

Thursday, June 30 - At 1:14 p.m., a Lawrence resident reported discovering $179 had been taken from his bank account after he used an ATM on Main Street.

Tuesday, July 5 - At 2:17 p.m., a resident reported his daughter's IPod was stolen from the Ultimate Playground at West Middle School.

VANDALISM

Thursday, June 30 - At 12:46 p.m., a Karlton Circle resident reported that his or her residence had been vandalized.

Saturday, July 2 - At 6:12 a.m., a resident reported finding the windshield of his car broken, apparently by a hammer.

COMPILED BY RITA SAVARD

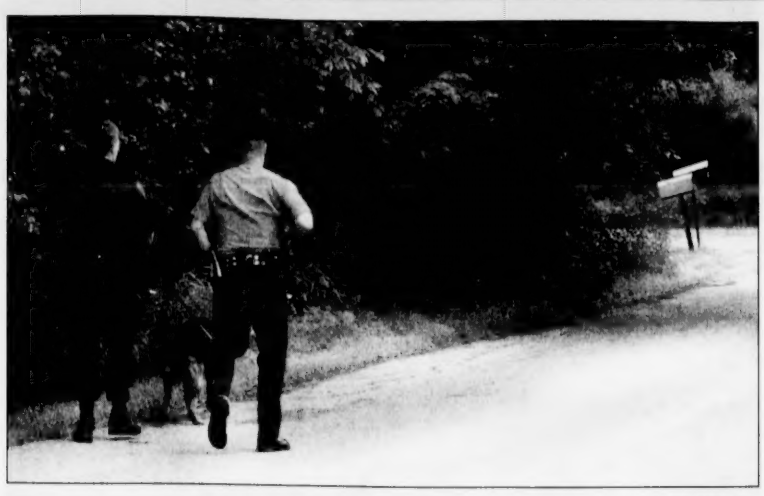

PHOTO BY TIM JEAN

Police called in search dogs and a helicopter (above house in photo below) after a man ran away from state police on Interstate 93 last Friday.

Pulled over, man disappears in woods

Copter, dogs can't find him

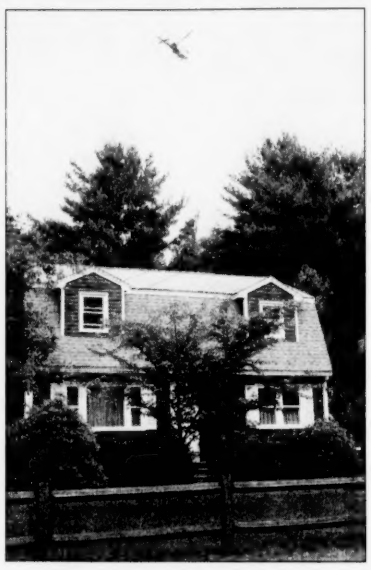

At 1:11 p.m. on Friday, July 1, Andover police assisted state police with the pursuit of an 18-year-old Hispanic male who abandoned his vehicle at a guardrail on Interstate 93 South near the Dascomb Road exit.

The man ran into the woods nearby when police stopped him.

Police from Tewksbury, Wilmington and Andover, along with search dogs, tried to capture the male, who escaped on foot. A helicopter was called in briefly, but was ineffective because of the dense tree cover.

The subject was wearing jeans and a black T-shirt. Police were unable to catch the man after a search that lasted more than two hours.

State police were still pursuing the case as the *Townsman* went to press on Wednesday.

– Rita Savard

9/11 has not led to strain on local police

By Greta Cuyler

Concern following the September 11 attacks that local law enforement would be forced to pick up the federal-crime slack for federal agencies involved in combatting global terrorism has proven unfounded in Andover.

There has been no rash of bank robberies or other crime. "I think they're involved in a lot of terrorism activities and we find that the information is flowing very well between state, local and federal agencies," said Andover Police Chief Brian Pattullo. "We have a good relationship with (federal law enforcement agencies). They've been responsive to our needs and we haven't had any problems."

What has changed is the town's interactions with local and state law enforcement agencies, according to Pattullo.

Pattullo sits on the Northeast Regional Council of Homeland Security, a group that collaborates and shares information on contingency plans and vulnerability assessments and shares information with other state, federal and local agencies.

Andover police officers also regularly attend training through the Northeast Massachusetts Law Enforcement Council (NEMLEC), said Pattullo, although he declined to share specifics on training for security purposes. His officers are members of a regional SWAT team.

Since the beginning of 2001, Andover has had six bank robberies, five of those occuring in 2001. The only town bank robbery from January 2002 to today was in 2004 at Sovereign Bank.

One of the reasons for the decrease might be additional security measures enacted since 2001 by a collaborative team of law enforcement officials, prosecutors and bankers.

The Bank Robbery Working Group, created by the Massachusetts Bankers' Association in early 2001, spent six months working on initiatives to lessen bank robberies across the state, according to Bruce Spitzer, director of communications at the Massachusetts' Bankers Association.

One of the most visible results of the group's efforts was asking banks to post signs requesting that patrons remove hats and glasses. Over 75 percent of banks in Massachusetts display signs like these.

"It will make robbers think twice. If they take them off, we'll get better photos. If they don't, people will probably notice them more," said Spitzer.

Calling the response from the public marvelous, Spitzer said the signs, combined with other initiatives, many of which have not been revealed to the public, has made Massachusetts a "model for other states and for the FBI."

ANDOVER LIQUORS
209 North Main Street
978-470-0500
www.andoverliquors.com
Saturday Wine Tasting of Not Your Typical California Wines
Summer is here and it's time for the lighter wines to make their way into your glass. Join Andover Liquors for an in-store tasting of interesting summer wines from California.
Saturday, July 9th ~ 1:00 p.m. - 4:00 p.m.

SMILE WHITENING SERVICES
New Patient Invitation...
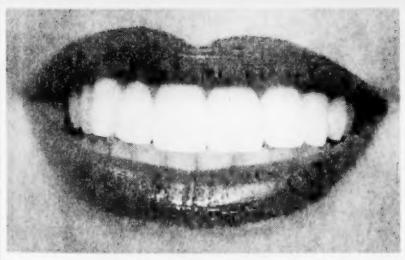
Smile Whitening
$199 (a $350 value)
for each new patient exam, routine cleaning & full mouth x-rays.
Offer expires 7/31/05
ADVANCED COSMETIC FAMILY & IMPLANT DENTISTRY
JOHN HAGIGEORGES, DMD & ASSOCIATES
Bradford, MA • 978-372-8588 • www.smileexcellence.net

Ultimate 12-Week Physique Transformation

Our Clients Look Good in Public Because They Train in Private
PROGRAM INCLUDES:
• Complete Fitness Assessment
• Nutrition Plan
• Before and After Pictures
• 36 Sessions of One-On-One Personal Training in our Private Suites
• Weekly Nutritional Counseling
• Reassessments
166 N. Main St.
Suite 3A
Andover, MA
978-623-8181
FT FITNESS TOGETHER
1 Client 1 Trainer 1 Goal

Honda Barn 1-800-935-2276
We ❤ Andover
All Vehicles In Stock

Call for pricing on individual models
Dramatically Reduced
RTE. 28 • 260 MAIN ST., NORTH READING • MA
1999 HONDA CRV LX SUV AUTO, A/C, 4WD #56619 $11,488
2002 HONDA CIVIC LX SDN AUTO, A/C, 32K MILES #2212 $12,988
2002 HONDA ACCORD VP SDN AUTO, A/C, 36K MILES, #2132 $12,988
2002 HONDA ACCORD SE AUTO, A/C, 35K MILES #2123 $14,988
2001 TOYOTA SIENNA LE AUTO, A/C, 58K MILES #57479 $15,988
2002 HONDA ACCORD EXL V6 AUTO, A/C, LEATHER, 29K MILES #2112 $17,988
OPEN AROUND THE CLOCK AT www.hondabarn.com

What to build?

■ NEW CENTERS

Continued from page 1

tures for a Special Town Meeting revote, sees things differently.

"The way they (community center proponents) are talking about what they want, it seems foolish that they seem so determined that we not have a senior center, when we're the only ones in the position to go ahead," Bresnahan said. "We spend over $9,000 per child (per year) in Andover, but the town spends less than $100 year (per senior, per year) on senior needs. There doesn't seem to be any real feeling that the town owes the seniors anything."

And that's unfair, because "without the seniors, there would be no Bancroft School, no safety center," said Bresnahan. "(Seniors) are the people whose taxes paid for these things."

Major expressed opposition at last week's meeting, and despite the issue being put on the back burner until late summer, said he intends to move forward by collecting data from other towns that have built successful community centers. He sees a community center in Andover having dedicated facilities for senior, youth and community services, but also sharing multi-use rooms such as a gym and conference rooms.

"I want to make sure we're using the time that we have wisely, and when we decide to turn on the spigot to work on a community center, I want us to have good constructive data to work from and not have to start from scratch," said Major.

Bob McQuade, a member of the Andover Youth Foundation, said the group has not yet discussed the outcome of last week's selectmen's meeting. It has a meeting scheduled for July 20.

McQuade did offer his personal opinion on the town debate. "What I'd like to see them do is give (the seniors) every chance of doing something they want. If they want another shot, we should give them every chance they can get," he said.

Bresnahan does not understand why Major and other community center proponents don't support a senior center. "We have the land, the plans are all drawn up, we have some money. The community group has none of this. The best they could do, even if they started next week, it would be at least seven to eight, maybe 10 years, before they could get it started," said Bresnahan.

PERSON ON STREET

Senior and youth centers or community center?

"I believe I'd be in favor of separate centers. I like the idea of having the seniors have their own place to go. Economically, if it's only feasible as a joint center, then I'm in favor of it."

JEAN AMSTERDAM, AGE 59

"I think what they'll have to do is build a larger building. I have the feeling it's a lot less expensive than building two. There needs to be enough space for people using it at the same time."

DOROTHY GULEZIAN, AGE 79

"I think if it's going to get both tasks done, I think we should do it. Seniors need a better place. One project can accomplish both tasks."

MARYELLEN ABISI, AGE 44

"I think that we are not getting a youth center anytime soon. And we can't vote. We should have our own (center) and they should have theirs."

SAM RODIN, AGE 16

"I think the joint idea is the best idea. But it should be in town. Outside of town (meaning the downtown) never made sense."

DAVE MURPHY, AGE 61

"I like the idea of a community center. I have a grandmother who goes to the senior center every day, but it's more in the mornings. If the kids are going to be in school in the morning, it makes sense. The location would be nicer uptown."

KYLE MURPHY, AGE 20

PHOTOS BY TIM JEAN

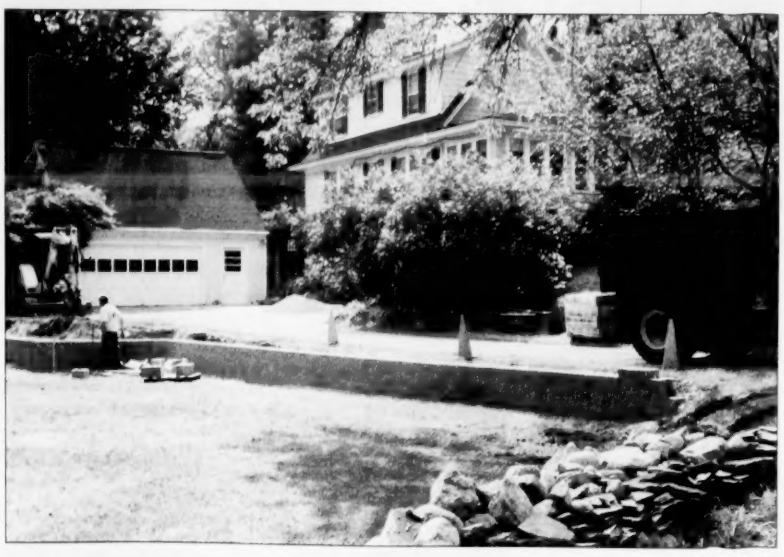

PHOTO BY TIM JEAN

Workers were expanding a Lowell Street driveway that also serves as a parking area for a chiropractor's office.

Neighbors object to sign

■ HOME BUSINESS

Continued from page 1

borhood.

"Monstrosity, grandiose, inappropriate, as big as the 'Welcome to Andover sign'," are some of the words being used to describe the sign," according to Roberts. "Neighbors are pretty upset about this."

She has sent e-mails to town officials about James Peck's new chiropractor business, asking about the rights of abutting neighbors.

"What are my – and others' – rights to preserve the lifestyle we bought into in Andover?" she wrote.

Peck could not be reached for comment at the new office on Tuesday.

Roberts said she bought her house 18 months ago and would not have bought it if she knew a doctor's office or business was located across the street.

She filed a petition on the grounds of "a party aggrieved" and has asked that the town's decision be reviewed. The Zoning Board of Appeals will hold a public hearing on the issue tonight, Thursday, at 7 on the second floor of Memorial Hall Library.

But the town is sticking to its position that Peck is indeed a physician and has the right to run his business from the Dutch colonial home. Records show he bought the home earlier this year for just under $500,000.

Town Manager Buzz Stapczynski wrote to Roberts and said a professional home office is allowed in her neighborhood.

"Dr. Peck is allowed, by right, to have a professional home office. This is the same bylaw that allows lawyers or dentists to also have home offices. Since this is allowed by right, Dr. Peck did not need to seek approval from the Zoning Board of Appeals or any other town board," Stapczynski wrote.

He also wrote that the sign is "fully permitted and conforms to the zoning bylaw requirements."

Workmen were busy adding parking spaces to the driveway on Tuesday afternoon while no one answered the front door at 110 Lowell St., which is also Route 133.

Regardless of Stapczynski's to-the-point position, neighbors plan to pursue the matter.

"It's about preserving the residential area we bought into," Roberts said.

PHOTO BY TIM JEAN

Some Lowell Street neighbors object to the size of the sign placed in front of a Lowell Street home office.

Andover Smiles
Cosmetic & Family Dentistry

Dr. Steven Rinaldi
• New Facility
• Complimentary Consultation
• 1 Hour Whitening - $350 (Regularly $550)
• Cerac - One Visit Porcelain Crowns, Onlays, Inlays (No Impression - No Temporary - No Return Visit)
63 Park Street Andover, MA 01810
Call 978-475-9141 to schedule an appointment
Visit us on the web at www.andoversmiles.com

Brooks Summer School
Grades 7-12
Session I June 27 - July 22
Session II July 25 - August 19
1160 Great Pond Road
North Andover, MA
978-725-6300 x4854
Specializing in SSAT Prep and SAT Prep, as well as Math & English
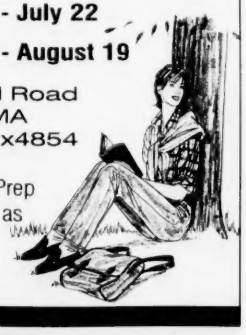

Swimwear Year Round • Separates • Plus Sizes • Long Torso • Resortwear

BEACHFRONT PROPERTY
SWIMWEAR
New England's Largest Swimwear Retailer
• Style • Selection • Personalized Service
7 Merriam St., Lexington, MA 781-863-2834
50 Winchester St., Newton, MA 617-630-9692
Rte. 101A, Pennichuck Sq. Merrimack, NH 603-595-2776
www.beachfrontswimwear.com
sunsets separates

AC ATHLETE'S CORNER
Summer time is heatgear time! UNDER ARMOUR PERFORMANCE APPAREL
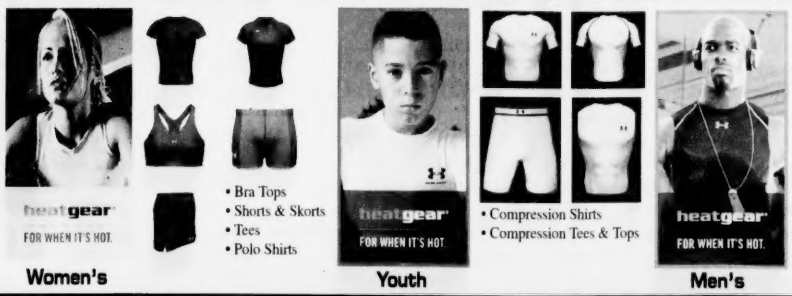
• Bra Tops
• Shorts & Skorts
• Tees
• Polo Shirts
Women's
• Compression Shirts
• Compression Tees & Tops
Youth
Men's
8 Main St., Andover 978-474-1800 • www.theathletescorner.com

The Andover School of Ballet
Summer DANCEweek
for Children 4-7 years old
Mon. - Fri. July 25 - 29
An exciting week-long program specially designed for these ages offering
Daily Dance Classes / Dance History / Nutrition
Injury Prevention / Music Awareness / and MORE
Also offering
Other Dance Classes for Children, Teens and Adults
14 Park Street
Andover, MA 01810
Call for information
978-475-5919

Every day TD Banknorth goes above and beyond.
(Thursdays, we go crazy.)
Special deals, every Thursday 7 am to 7 pm.
July's special offer:
3.50% APY on a 9-Month No-Catch CD with one penalty-free withdrawal*
Stop by your local branch or visit TDBanknorth.com for details.
SPECIAL DEALS OVERTIME THURSDAYS 7AM TO 7PM
TD Banknorth
Above and Beyond℠
*3.50% Annual Percentage Yield (APY) effective as of 7/7/05. Personal checking account with direct deposit required. Minimum $500 to open and maintain the account and obtain stated APY. Fees may reduce earnings. One withdrawal of principal funds per term allowed without penalty. No withdrawals allowed within the first seven days of the CD term. Open an account on Thursday, July 7, 14, 21 or 28, 2005. | Member FDIC.

OBITUARIES

Charlotte F. Carter

Punchard High grad, Class of 1925

Charlotte F. (White) Carter, 97, of Tewksbury, died Friday, July 1, at the Sunny Acres Nursing Home in Chelmsford. She was the widow of Frederick M. Carter, who died Dec. 3, 1980.

Born in Andover on Nov. 5, 1907, she was the daughter of the late Herbert L. and Ina (Baker) White. Mrs. Carter attended Andover schools, and graduated from the former Punchard High School in 1925.

Following graduation, she was employed by Phillips Andover Academy, until her marriage in 1933. During that year, she moved to Tewksbury, where she lived for 59 years, and worked for F.I. Carter & Sons with her late husband and his brothers. She later co-owned and operated Carter's Cactus and House Plant Center (now Mahoney's Too) with her late husband.

Mrs. Carter was a member of the Tewksbury Congregational Church for more than 50 years, where she served as the first president of the Friendly Guild and was a member of the Ladies Aid. In addition, she was Past Worthy Matron of the Andover Order of Eastern Star, a founding member of the Tewksbury Garden Club, a Tewksbury Girl Scout Leader, and advisory board member for the Order of Rainbow, Wamesit Assembly 88 of Tewksbury.

Members of her family include a son, David B. Carter and his wife Susan of Dracut; a daughter, Deborah Bernard and her husband Edward of Knoxville, Tenn.; three grandchildren; and a sister, Marion B. Henderson of Chelmsford. She was also the sister of the late Winthrop K., Sidney P., and Gertrude White.

Arrangements were by Farmer & Dee Funeral Home, 16 Lee St., Tewksbury.

Adele E. O'Brien

Was 102 and great-grandmother of five

Adele E. (Martin) O'Brien, 102, died Saturday, July 2, at the Academy Manor Nursing Home in Andover.

She was predeceased by her mother, Soledad Moreno, as well as her first husband, Franklin Werfelman, and second husband, Cornelius O'Brien, and a daughter, Tadea Gentry.

Members of her family include her daughters, Gloria Gottesfeld and her husband Jay of Andover, and Ellyse Stanislow and her husband Leonard Seidner of New York City; five grandchildren, Jan, Wendy, Laury, Lisa, and Cindy; and five great-grandchildren, Marty, Ben, Gregory, Kenny, and Amelia.

Arrangements were by the Dewhirst and Conte Funeral Home, 28 Florence St., Andover. Burial was in Spring Grove Cemetery in Andover.

Robert E. Piercy

World War II veteran

Robert E. Piercy, 82, of Andover and formerly of North Reading, died at his home on Tuesday, July 5. He was the husband of 59 years to Geraldine (Vincent) Piercy.

Robert Piercy

Born in Winthrop on Jan. 14, 1923, he was the son of the late William and Florence (West) Piercy. He attended North Reading public schools and was a graduate of Reading Senior High School. He was a US Navy Veteran of World War II. He served aboard the *USS New York* and the *USS Vincennes*.

Mr. Piercy worked for more than 30 years as an iron worker and has been retired for the past 20 years. He has been a resident of Andover for the past 52 years and a member of the Martin's Pond Union Baptist Church in North Reading.

He was a member of the Iron Worker's Local 7; Pelham Rod and Gun Club; Reading Masonic Lodge; American Legion and he was active in attending many ship reunions. He was an active participant with the American Legion and an active volunteer at the Andover Senior Center.

Mr. Piercy was also an avid hunter, fisherman and gardener.

Besides his wife Geraldine, he is survived by his son, Stephen E. Piercy and his wife Jean (Tobey) Piercy of Andover; three grandchildren, Amanda, Dan and Steve, and a great granddaughter, Alexis. He is also survived by four nieces and a nephew.

A funeral service will be at the Croswell Funeral Home, 19 Bow St., North Reading tomorrow, Friday, July 8, at 6 p.m. Calling hours will be prior to the service from 5 to 6 p.m. Interment will be held in the Veterans' National Cemetery in Bourne at a later date. In lieu of flowers, memorial donations may be made in Mr. Piercy's memory to the Martin's Pond United Baptist Church, 4 Cogswell Road, North Reading, MA 01864.

OBITUARIES

The *Townsman* will publish obituaries of Andover residents without charge.

The paper also will publish without charge a short announcement of those people who died and did not live here, but are related to someone who lives in Andover. This listing will include the name of the deceased, where he or she lived, when he or she died, and names of relatives in Andover.

Those who wish to have a complete obituary published about a person who did not live in Andover can pay for a death notice. The cost of a death notice depends on the length of the notice.

Questions? Call Jack Grady or Neil Fater at 978-475-7000.

Joseph M. Wojtkun

Andover native was pilot, avid fly fisherman

Joseph Michael Wojtkun, 48, of Cambridge, N.Y., died peacefully Friday, July 1.

Born June 8, 1957, in Andover, he was the sixth child of the late Dr. Bruno S. Wojtkun and Janina Betley Wojtkun, and was a graduate of Andover High School and Villanova University.

After serving with the US Air Force, Mr. Wojtkun moved to California and flew as a stunt pilot for various movie studios and was an instructor pilot at local airports. He then worked for several commercial airlines, ultimately crowning his career as a captain with Continental Airlines, flying the South American route.

He was the husband of Dianne Pehnke Wojtkun and they were married Oct. 8, 1988. At the time they were living in Boston. Being an avid fly fisherman, and realizing that Cambridge was both within commuting distance of Newark Airport and very near the Battenkill River, Mr. Wojtkun and his wife moved their family to Cambridge in 1995. Over the years, Mr. Wojtkun came to love the Cambridge community, and it became part of him, said family.

He enjoyed the outdoors in every respect. Along with fishing, he hunted grouse, and enjoyed boating, hiking and backpacking. He loved to share his appreciation of nature with his wife, their sons, and their son's friends. They have many wonderful memories of great hiking and backpacking trips.

Indoors, Mr. Wojtkun built replicas of airplanes and ships. Every piece was researched and hand-crafted, said his family.

He was a communicant of St. Patrick's Church.

In March, Mr. Wojtkun was diagnosed with a rare form of lymphoma. He spent eight weeks at Sloan-Kettering Cancer Center in Manhattan. On Thursday, June 30, he came home to Cambridge.

On Friday, with the help of the Cambridge Valley Rescue Squad, Mr. Wojtkun was able to spend some time in his beloved outdoors. He passed away Friday evening, with his family present, in the midst of a summer thunderstorm.

In addition to his wife and mother, family members include two sons, Derek and Robert Wojtkun; eight siblings, Cathy, Gregory, Peter, Paul and Janina Wojtkun, Maribeth Driscoll, Christina LaVoie, and Susan Pritchett; his in-laws, Annette and Robert Pehnke, Michele Snell, Robert, Karl, and Scott Pehnke; and many nieces and nephews.

Arrangements were by Ackley & Ross Funeral Home, Cambridge.

Memorial contributions may be made to: Attention: Jan Hayes, Memorial Sloan-Kettering Cancer Center, 1275 York Ave., New York, N.Y. or to the Cambridge Valley Rescue Squad, P.O. Box 52, Cambridge, N.Y. 12816.

DEATHS

Charlotte F. Carter, 97
Michael Joseph Hogan, 52
Doris L. Howard, 89
Adele E. O'Brien, 102
Robert E. Piercy, 82
Joseph M. Wojtkun, 48

Michael Joseph Hogan

Coached Andover Little League, town soccer

Michael Joseph Hogan, 52, of Andover, died Tuesday, June 28 at Massachusetts General Hospital in Boston.

He was born in Buffalo, N.Y. on Sept. 22, 1952, son of the late James and Rita Wimmer Hogan.

He was educated in Buffalo and graduated from Northeastern University. Mr. Hogan was employed as a mechanical engineer for 20 years in Boston and was currently with Parsons Corp. in Boston.

Michael Hogan

Family members said he loved biking, camping, hiking, skiing, swimming, running and traveling, but most importantly he loved his family and enjoyed watching and supporting his two sons at their sporting and musical events. He was also an Andover Little League and Youth Soccer coach.

Members of his family include his wife of 21 years, Nancy (Feldman) Hogan; sons, Matthew R. and Jeremy D. Hogan, both of Andover; brothers, Daniel Hogan and wife Janet of Binghamton, N.Y., James Hogan and wife Beverly of Boston, N.Y.; sisters, Alice Appenheimer and husband Donald of Blasdell, N.Y., Kathy Volk and husband Donald of Grand Island, N.Y., Patricia Mager and husband William of Batavia, N.Y.; sister-in-law, Deborah Gimbel and her husband Bruce Gimbel of Ann Arbor, Mich.; and many nieces, nephews, and dear friends.

Memorial contributions may be made to the MGH Pediatric Hematology/Oncology Department, 55 Fruit St./Yawkey 8B, Boston, MA 02114.

Arrangements were by H.L. Farmer & Sons Funeral Home, Haverhill.

Doris L. Howard

Was 20-year resident

Doris L. Howard, 89, of Andover, died Thursday, June 30, at Academy Manor Nursing Home, Andover.

Mrs. Howard was born on March 12, 1916 in Somerville, raised in Somerville, and was a 1935 graduate of Somerville High School. She had lived in Reading and had also resided in Andover for more than 20 years.

Before retirement, she had worked for the American Mutual Life Insurance Company of Boston.

She was a member of The Socialites of Andover.

Mrs. Howard was the widow of Frank A. Howard.

Members of her family include several nieces and nephews.

Private burial took place in Forest Glen Cemetery, Reading. Arrangements were by the Charles Dewhirst Andover Funeral Home, 33 Pearson St., Andover.

OBITUARIES ARE SUPPLIED BY FUNERAL HOMES AND FAMILY MEMBERS

ALL THOSE YEARS AGO

100 Years Ago – 1905

Number Growing Small: California Pioneers, however, decide to continue their meetings in Boston. "Death has depleted our ranks, and old age keeps many from our meetings," said the presiding officer at the reunion of the New England association of California Pioneers yesterday.

A strawberry festival was held in Odd Fellows and Pilgrim halls on Monday evening under the auspices of Indian Ridge Lodge Rebekahs.

An aged man was struck and killed by Haverhill Car on Elm Street. The second fatal accident on the Haverhill & Andover street railway within the past six weeks occurred on Tuesday evening at about 10 o'clock near the Thorndale stock farm on Elm Street.

A reunion of members of St. Augustine's parish was held in the Town Hall on Tuesday evening. About 300 persons were present and a most enjoyable time was had by all.

A resident was arrested early this morning for tearing down street signs which were recently put up at a considerable expense to the town and which have proved of great convenience to strangers.

Business and professional men ask police enforcement of the new state police regulations. No person shall sell or keep for sale any fire-crackers of a greater length than six inches. No person shall sell to any minor under 17 years of age any cartridge or fixed ammunition.

Hardy & Cole have been making extensive repairs on the residence of Rev. F. R. Shipman.

Monday is the Fourth of July.

Remember the Lawrence Canoe Club circus next Monday, Tuesday, and Wednesday matinees.

75 Years Ago – 1930

Rigid tests given the new Pacific pumper delivered to the Andover Fire Department last Monday have indicated that this new type of brush-fire-fighting apparatus is highly efficient.

Voting to make extensive renovations inside their church building, the West Side parishioners met in the church vestry Tuesday evening, June 30. The renovations will include new wiring and lights and a curtain to be installed behind the pulpit.

The "glorious Fourth" is now only a day away and once again the specter of blinded and crippled children arises. For some years the annual toll of life and limb was greatly reduced in Massachusetts by the law limiting the size of firecrackers, but it was increased again because of the frequent sale of 'crackers.

The annual Independence Day golf tournament will open at North Andover Country Club on Saturday, July 4.

Six books belonging to the Andover library and two belonging to the library at Phillips Academy have been recovered from the Boston Police department.

The presence of mind of Edward Rondeau, last year's football captain of the Punchard High School team, probably saved Harold Allen from a disastrous accident last Tuesday, June 30, at Hussy's Pond, Shawsheen.

All regular and special officers on the Andover Police Department will be working on the Fourth in and around town.

The assessors have awarded the contract for the painting of the South Church to Edward M. Seabury of Wakefield and the work has already been started. The church, when the painting is finished, will be white.

Tracks are torn up to make way for widened Andover-Reading road. Excavation in preparation for laying the four-lane highway which will link Reading with Andover were begun on Monday morning by Patrick J. Holland of Lawrence.

During the search for a suitable boulder to be used for a tablet mounting for the new American Legion swimming beach, John M. Costello, an employee of the North Andover Board of Public Works came across a stone which immediately attracted his attention. He came upon his large rock of peculiar composition. After some examination, the local man decided the rock was a meteorite.

A large delegation of members of the Andover Garden Club were the guests of the North Andover Garden Club last Wednesday.

The most deserving member of Boy Scout Troop 6, St. Augustine Parish, will be sent to Camp Onway, Raymond N.H. for a vacation this summer. It was voted last night by members at a meeting of Andover Council 1078, Knights of Columbus, held in the K. of C. building.

50 Years Ago – 1955

Heat-plagued Andoverites were given slight relief Tuesday and early Wednesday morning, as a series of thunderstorms moved into the area. Two homes were struck by lightning. Shawsheen was awash from the downpour and a sewer manhole cover was washed away.

The Union Mutual Insurance Co. was given the contract for accident insurance for pupils and for the football team by the School Committee Tuesday night.

The town will pay only a portion of the money owed to the Hyde Park Construction Co. for its work on the Ballardvale sewage system last year.

Gordon Colquhoun, chairman of the building committee, said there will be no halt in work on the new high school, saying the new school for 750 pupils with expansion possibilities to 1,000 was voted by the town.

Director George Snyder reported successful special activities at all six playgrounds during the week, with well-attended special classes in various arts and crafts.

At Ballardvale last week, there was a parade on wheels. Winners of the bicycle division were Nancy Colpitts and Susan Leslie.

The Esther Smith property on Shawsheen Road is now the official site of the new high school. Selectmen last week signed the papers authorizing purchase of the property at $35,000.

The holiday was celebrated at the pond with a series of contests and exhibitions, staged under the direction of the staff.

Mr. and Mrs. George Sparks and the Misses Thelma and Beverly Sparks of River Street spent the holiday weekend at "Happy Landing," Center Harbor, N.H.

Mrs. Paul Schmottlach opened her home and garden to members of the Golden Age Circle last Tuesday afternoon. The members carried a picnic lunch and the hostess served additional refreshments.

–Compiled by Lauren Underhill

DEWHIRST & CONTE FUNERAL HOME

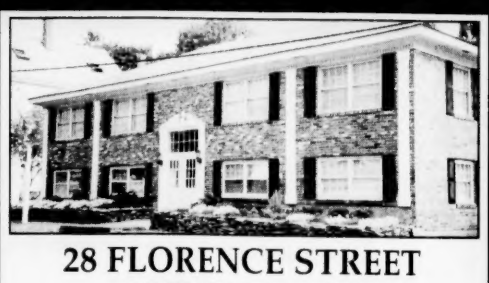

28 FLORENCE STREET
ANDOVER, MA
978-470-8000

• *Large, Luxurious Chapel In Residential Setting*
• *Sensitive To Costs • Sensitive To Details*
• *Serving All Faiths*
• *Cremation Specialists*
• *Pre Need Specialists*

A Recognized Leader in Funeral Service

West Parish Garden Cemetery

A magnificent cemetery rich with history, set in a lush landscape. The Chapel, gardens, ponds and sitting areas make this a true place of reflection.
Open to All.
To inquire call 978-475-3902

JOHN BREEN Memorial Funeral Home, Inc.
EST. 1869
35 Merrimack Street
North Andover, MA 01845
978-682-8381
122 Amesbury Street
Corner Lebanon Street
Lawrence, Ma 01841

Trouble With Bad Breath? Gums Red, Sore & Bleeding? Loose Teeth?
You may have
PERIODONTAL (Gum) DISEASE!
Roughly 85 percent of all people have some form of gum disease and don't know it.
At Advanced Dental Concepts every patient is thoroughly evaluated for periodontal disease during their comprehensive oral evaluation. We offer the only FDA approved Laser Periodontal Therapy in Northern Massachusetts. For treatment and prevention of periodontal disease in a caring environment, call 987-475-2431 or visit us on the web at www.AndoverDMD.com
Dr. Richard D. Hopgood DMD, FAGD
Advanced Dental Concepts
978-475-2431
296 Lowell Street - Andover

Business

BRIEFS

New chairman for contractors

At their annual meeting, members of the Associated General Contractors of Massachusetts elected Bernard R. "Bernie" Morrissey as chairman of the board of directors of their 70-year-old construction association. Morrissey, an Andover resident and former member of the School Building Committee for Wood Hill Middle and High Plain Elementary schools, is a senior vice president and director of preconstruction and planning, and a project executive for Skanska USA Building Inc.

With more than 30 years of construction experience, Morrissey's projects have covered large urban civil engineering undertakings, complex manufacturing and industrial facilities, and major commercial office and retail work. Twice in his career, Morrissey's projects have been honored with the prestigious "Build America" award from AGC of America, including Gillette Stadium, home of the three-time Super Bowl champion New England Patriots.

Bernie Morrissey

During his tenure as the AGC chairman, Morrissey will focus on four key areas affecting the association and the industry: membership growth to advance the association's commitment to quality; professionalism within the ranks of individual practitioners; expansion of an injury-free environment within the industry; and enhanced collaboration with industry associations to advance the level of service to clients.

In addition to his years of service with the AGC of Massachusetts, Morrissey has been involved in his hometown of Andover, currently serving as a member of the Andover Youth Foundation. He also devotes time to the United Way of Massachusetts Bay as a member of its Affordable Housing Council.

AGC represents the majority of firms providing building construction services in this state and provides advocacy, education and training.

Gala praises Doherty, Papalia

Two agents from Prudential Howe & Doherty Realtors were honored at the recent Northeast Association of Realtors Recognition Gala. NEAR represents more than 1,600 agents in the Merrimack and Nashoba valleys.

Sue Papalia was recognized as the individual who attained the highest sales volume, measured in dollars on closed transactions during the calendar year of 2004.

Chris Doherty, owner and broker for Prudential Howe & Doherty Realtors, was honored with a special Distinguished Service Award recognizing his many years of volunteerism with NEAR in a wide variety of capacities including service as president, and as chairman of most of its committees. He is currently chairman of the NEAR Grievance Committee, and has in the past acted as NEAR president, first vice president, second vice president, and chairman or member on the following committees: Professional Standards, Profile Sheet Task Force, Policy, Executive Officer Review, Budget Task Force, Lawrence Task Force, Budget & Finance Committee, RPAC, Realtor of the Year, Board of Directors Liaison to Committees, and Board of Directors Parliamentarian. Only one Distinguished Service Award is given each year.

Free talk on mutual funds

On Wednesday, July 13, "Mutual Fund Basics," a seminar taught by Chie Gens, investment representative for Edward Jones Investments in Andover, will be held from 7 to 8 p.m. at the Andover branch, 11 Chestnut St., Suite 6. This free educational seminar will identify different mutual funds, explore their advantages and explain their varied commission structures, according to the company. Call 978-474-1057 to reserve a seat.

Back from Manhattan

Marissa Michaels Hair Salon's creative team recently returned from its semi-annual trip to Manhattan, where it spent one week at Bumble and Bumble University cutting the new trends for summer and fall. This creative team says it is starting to apply the new looks to clientele. Marissa Michaels is located at 38 Florence St.

FOOTWORK AND FOOD

Center focuses on reflexology and nutrition as keys to better health

PHOTO BY TIM JEAN

Temna M. Jacobo, a naturopathic health practitioner and reflexologist works on Lynda Cambria's feet. Jacobo also tests people's ability to digest proteins, carbohydrates, fats, salt and sugar to help create healthier diets.

By Lauren Underhill

Alternative methods to attain better health are offered at the new Andover Center for Reflexology & Nutrition.

Temna M. Jacobo, a naturopathic health practitioner, recently opened her new business at 2 Elm Square where she specializes in the art of reflexology among other natural health procedures.

"I was brought up and raised in this way of life," says Jacobo, who believes it gave her a head start on her career path. As a graduate of the International Academy of Natural Health Sciences, Jacobo worked at her father's business, Temna Herb Pharm Inc. on Main Street for the past 12 years.

Jacobo describes reflexology as an ancient art based on the premise that there are zones and reflex areas in the feet that correspond to all body parts. Through acupressure sessions, Jacobo combines reflexology with patience, flow, rhythm and intuition to relieve stress and stress-induced symptoms such as back pain, acid reflux and high blood pressure.

"Reflexology emotionally will release all of the frustrations, the worry, the anger, whatever it was that you internalized," Jacobo says. Stress-releasing sessions ultimately lead to a healthier body and mind, she says.

"To me, stress release is your best multi-vitamin and mineral you can get your hand on," Jacobo says.

Helping people lead a healthy lifestyle – including healthy eating – is part of what Jacobo offers. Her approach to nutrition involves finding foods to fuel each individual's body. With so many drastic diets out there, she says it is important for people to learn what they can eat, not what they cannot.

Through a test called Ream's Biological Ionization Chemistry Test, Jacobo says she can decipher what types of food and how much of these foods a person's body is able to handle. Once this is determined, her next step is to create an eating plan for the person. Customized trips to the food store are offered, she says, to help clients learn proper eating habits.

Other treatments available at Andover Center for Reflexology & Nutrition include iridology, ear candling and herbology.

The cost of a session ranges from $75 to $125 for a 45- to 95-minute session. According to Jacobo, people of all ages can benefit from reflexology – from infants to seniors.

Savings Bank gives boost to Stars program

Stars in the Night Inc. of Andover was among 10 non-profit organizations that received an award during TSB Charitable Foundation's eighth annual distribution of funds. Established through an initial endowment from the Savings Bank, the foundation presented a total of $28,620 this year. Robert DiBella, executive vice president and treasurer of the Savings Bank, and TSB Charitable Foundation Director Therese Jarmusik presented the money to Kathie Duffy and Elaine Szamreta, co-directors of Stars in the Night.

Stars in the Night. will use the funds to present the girls of Germaine Lawrence School of Arlington with holiday gifts. The girls are being treated for psychological issues dealing with life-threatening eating disorders, attempted suicide, teenaged pregnancy, habitual running away and aggression. Ninety percent of the girls, aged 11 to 18, have been physically or sexually abused, often by their parents. Stars in the Night will give each of the 125 residents a personal CD player, a holiday CD, a gift card for a CD of her choice and a stuffed animal. Residents who want to help or want further information about the organization, should contact info@starsinthenight.com or visit www.starsinthenight.com.

The Savings Bank is a mutual savings bank with seven offices including one in Andover.

Andover business leader Ron Hill named Lawrence Rotarian of the Year

Ronald R. Hill was honored as the Lawrence Rotarian of the Year during the annual Installation dinner on Thursday, June 16.

A resident of Andover, he is a financial consultant with Baystate Financial Services at 10 Essex St. in Andover.

According to past honoree Frank Firicano, "The Lawrence Rotary Club recognizes the Lawrence Rotarian of the Year as a person who has exemplified the Rotary motto, 'Service Above Self,' and who has given selflessly to Rotary as well as other organizations and causes and has helped support and foster Rotary's goals of providing humanitarian service, encouraging high ethical standards and helping to build goodwill and peace throughout the community and the world."

Hill graduated summa cum laude and Phi Beta Kappa from UC Santa Barbara with a bachelor's degree. He received his masters degree in Germanic language and literature from UCLA.

He joined Rotary in 1986, has served as club president and has been active on several committees. Most notably, he founded two programs: the Adopt-A-School Program and the Interact Club.

Hill has served as chairman of the Andover Chamber of Commerce for the past two years and will continue in that capacity in 2005-06. He has chaired the Taste of Andover event at the Andover Town House for the past eight years, which brings together area restaurants, the Andover business community and the public. Profits from this event support scholarships for Andover youth.

Andover resident Ron Hill

He is a member of the board of directors of the Lawrence Boys and Girls Club and has been involved in its annual auction, the single largest fund-raiser to support the club. As a supporter of the Andover High boys and girls basketball teams, he started an awards program six years ago to honor excellent play and sportsmanship for players. He donates a trophy each week during the basketball season to a talented player selected by their coaches.

Hill also serves on the board of directors of Andover's SHED program.

Hill lives in Andover with his wife Janis and their two children.

Assistant District Governor Keith Harris officially installed the 2005-06 officers: Jim Edholm, president; John Felci, president-elect, and Frank Firicano, vice president.

"Banking The Way It Used To Be!"
Southern New Hampshire Bank FDIC
12 Haverhill St. (in Shawsheen Village) Andover • 978-749-9711

978.474.1888
10-12 Main Street
Andover, MA
Gold's Gym
Licensed of GOLD'S GYM franchise, Inc.
Charge Cards and Checks Accepted

archadeck®
America's Deck & Porch Builder℠
Custom Designed & Built
Decks • Porches • Sunrooms • Additions
Strong Written Warranty
Call for Free Design Consultation
1-800-696-DECK (3325)
www.archadeck.com

Women's Upscale Boutique & Consignment Shop
7th Avenue Garment District
Plaza One
37 Crystal Avenue
Derry, NH 03038
603.437.7563
4th of July Sale
10% off all sales
Drawings for Gift Certificates
Selected $2 and $5 Items
(Sale June 23rd - July 14th)
New Department
Vintage
•China •Porcelein
•Glass •Linens
•Handkerchiefs
and more

Dogtopia Daycare
Your pup will love it!
You'll love the tired, happy & content pup you get back!
Call Jill at
978•697•6507
or visit our website WWW.DOGTOPIADAYCARE.COM

Before you buy or renew your insurance, try us!
EST. 1865
FRED C. CHURCH
INSURANCE
• Responsive Claims Department
• Full line of Personal and Business Insurance
• Competent & caring staff
• Local business that knows the community
91 Main Street • Andover • 978-475-1865 • www.fredcchurch.com

Looking for a prestigious, well-paying career that allows you to work from home part-time or full-time
The New England School of Court Reporting, Inc.
MAY HAVE THE ANSWER FOR YOU!
In 7 MONTHS, have a NEW career as a Freelance (work on your own) Court Reporter, Medical Transcriptionist or CART and Caption Reporter
EVENING, DAY AND SATURDAY CLASSES START IN FALL 2005 (six hours a week in class time)
SPRINGFIELD, WORCESTER, BRAINTREE, LAKEVILLE/TAUNTON, BURLINGTON
CERTIFICATE OF COURT REPORTING
70% of Court Reporters work from home and the average annual salary is $61,830
(1999 NCRA Survey)
CERTIFICATE OF CART AND CAPTION REPORTING
The majority of CART and Captioners work from home with the potential to earn $35 to $100 an hour.
CERTIFICATE OF MEDICAL TRANSCRIPTION
The majority of Medical Transcriptionists work from home; an experienced transcriptionist can earn $20,000 a year working part-time and $50,000 a year full-time.
Join us for an OPEN HOUSE
Tuesday, July 12 • 6pm
101 Cambridge St., Suite 300
Burlington
Take Exit 33B, Route 3A North off Rte. 128 (allow 1 mile)
phone: 781-843-3097 • fax 781-843-1762
Email: admissions@nescr.com • Visit: www.nescr.com
Financing available for qualified candidates
Licensed by the Commonwealth of Massachusetts Department of Education

Education

BOOK REVIEW

Black Beauty

BY ANNA SEWELL

Reviewed by John Chartier and James Caron

This is the last in a series of three book reviews John and James are writing involving heroic adventures in the Animal Kingdom.

Much like last week's book, *Lassie Come-Home*, *Black Beauty* is an intriguing animal story that has and will continue withstand the test of time. It has been described as an "autobiography of a horse," and that is what we believe it truly is.

It tells the story of the hard life of one horse, Black Beauty, in 19th century England. Her life is spent being transferred from one owner to another; sometimes working for a cab driver, sometimes a rich estate owner. Some masters are cruel, others kind, but for one reason or another all pass the horse on eventually. This book is written in such a way that the details of the plot are nearly impossible to explain, so we won't try. We will say that the author pulls the reader in from the first page and causes him or her to feel every emotion and mood that is going through Black Beauty's mind.

Black Beauty is rich in history and accurately describes many of the cruelties animals faced during this time. Its author, Anna Sewell, also lived in England during the 1800s and was able to convey the information accurately. She was crippled as a young girl and was dependent on horses for freedom of movement and transportation throughout all of her life. It was through these experiences that she developed an affinity for the horses and took pity on them.

This story of a mistreated horse personifies the everyday suffering that animals endured in those days. Sewell's work on this book inspired the creation of countless animal-cruelty-prevention groups in England. *Black Beauty* is her only book, but it stands alone as a classic of children's literature.

We recommend this book to readers of all ages. It is clearly best suited for those who enjoy animal stories (in particular those involving horses), but nearly everyone can find something to like about this book.

For its fluid writing style, interesting plot, vivid description, and impact on the way the reader views 19th century history, we give this book an eight out of 10. There is very little that the author could have done to improve it. It was her life's work to convey her message of the importance and mistreatment of horses, and it shows tremendously. It is near perfection.

So head on down to your local bookstore or library and pick up a copy of *Black Beauty* by Anna Sewell today! If you happen to find something that strikes you as particularly important, unjust, or wrong in any way just try to change it.

You never know what kind of impact you could have on the world when you put your mind to it!

ON CAMPUS

Merrimack College conferred degrees at the 55th commencement exercises held Sunday, May 22.

The following Andover students were among the graduates: **Amy Brennan, Virginia Carroll, Christopher Cataldo, Nancy Cronin, Kristina Demaso, Elizabeth Hickman, Sofia Mourmoutis, Sergio Pestana, Gregory Poor, Michael Quinn, Jennifer Roberge, Caitlin Sermos, Keri Walsh, Marrissa Wolfe** and **Patricia York**.

□□□

Merrimack College recently honored its 2005 Presidential Scholar Award recipients at an honors convocation held at the school.

The following Andover students were named Presidential Scholars: **Virginia Carroll**, fine arts; **Sofia Mourmoutis**, communication studies; and **Caitlin Sermos**, business administration.

The Presidential Scholar designation is awarded to those students who, by the beginning of the spring semester of their senior year, have completed 34 courses and 102 credits, and have achieved a minimum of 3.5 cumulative grade-point average, based on a 4.0 grading system.

Continued on page 10

Stipend-idea failure will mean finding money elsewhere to hire teachers

Samuels: 'Higher stipend shouldn't be deciding factor' in accepting role

By Rita Savard

School Committee member David Samuels regrets saying teachers "bamboozled" the town, but still fears Andover will need to spend "hundreds of thousands of dollars" to hire new teachers this year.

The shortage of high school teachers opting to pick up an extra 82-minute teaching block in exchange for a $4,000 stipend will ultimately force the district to hire new teachers, drawing more money from the school budget, Samuels said.

David Samuels: Regrets implying teachers' union misled district

About 20 teachers per semester were anticipated to teach an extra block. The Andover school district, which typically does not hire new teachers at the high school level with less than a master's degree, will likely spend $38,687 and up for new hires, depending on experience.

Teachers were offered a $4,000 stipend for taking on the additional class, but some believe the pay is not enough to fairly compensate for the workload.

"Would more teachers take the position if more money was offered?" asked teachers' union president, Tom Meyers. "Perhaps more would, I just don't know."

Meyers said many teachers believe that increasing their workload is not an "educationally sound" practice because it would cost teachers the time needed to properly prepare for the course, since educators are still required to perform a duty.

"I do believe that more teachers may have taken the extra assignment if it was in lieu of their duty block (instead of the prep)," said Laura Hajdukiewicz, a science teacher at Andover High. "Do not blame the teachers for the fact that the School Committee put together a plan that relied upon teachers to volunteer to do something that is not suitable for the children of Andover."

"I was told that if the stipend was higher, then more teachers would do it," Samuels said. "I found that statement somewhat of a discrepancy. A higher stipend shouldn't be the deciding factor."

Hajdukiewicz said Samuel's comment that the town has been "bamboozled" by teachers was unfounded.

Samuels said he regrets his remark, which implied that educators had tricked the town into getting a teaching contract resolved.

"I definitely don't think the teachers were trying to trick us," Samuels said. "But the part of the contract that includes volunteering for a stipend was designed to help pay for teachers' raises, and save more money for the school system by not having to hire new teachers."

Once the contract deal was made, Samuels said union leaders were strongly discouraging educators from teaching a third course because it would look like they could handle a three-block-per-semester course load during the next round of contract negotiations.

The Andover Education Association denies dissuading any union member from singing up and sent a memo to members last week explaining their position.

"The bargaining team supports the contractual agreement allowing teachers to teach a sixth block for a stipend," Meyers said. "If teachers aren't accepting it, it is by their choice and not anything that anyone has imposed on them."

School Committee Chairwoman Deb Silberstein said if the district must hire new teachers, the funds can be allocated from a number of possible sources to avoid jeopardizing the district financially, but did not offer specific solutions.

Andover High Principal Peter Anderson, who also teaches a course, said adding an additional class is a legitimate concern for educators.

"There is no question that teachers in this school work very hard," Anderson said. "If teachers picked up an additional class, it would need the same kind of prep time that every other class demands."

Samuels said he appreciates the teachers' outstanding performance, but stresses there is still time to answer the call of duty.

"It's in everyone's best interest, the schools, the students and the teachers, for good teachers to step up to the plate and take on a slightly heavier workload for a temporary period of time," Samuels said. "At least until we have enough attrition of teachers which will be replaced by more teachers easing the workload, and then everybody will win."

LOCAL SCHOLARS

Austin Prep Honors

Austin Preparatory School Headmaster Paul Moran announced the following students from Andover have made the honor roll for the third quarter of the 2004-05 academic year. Distinction indicates no grade lower than A- and Honors indicates no grade lower than B-.

DISTINCTION

Brian Coffey, Grade 12
Caitrin Coffey, Grade 11
Jaclyn Todisco, Grade 11
Emily Zinsmeister, Grade 8

HONORS

Brendan Burke, Grade 7
Christopher Burke, Grade 10
Patrick Burke, Grade 11
Heather Deliago, Grade 12
Jillian Deliago, Grade 9
Nicole Dudley, Grade 11
William Green, Grade 7
Vanessa Kohler, Grade 11
Kristin Lunger, Grade 12
Melissa Pettini, Grade 9
Bridget Sheehy, Grade 9
Anya Sokolova, Grade 7
Katherine Weidlein, Grade 9
Sarah Weidlein, Grade 12
Alexandra Yuschik, Grade 10

National Honor Society

Thirty-seven high school students at Austin Preparatory School were recently inducted into the school's chapter of the National Honor Society. The sophomore and junior inductees were chosen by a panel of Austin faculty and administration for embodying the pillars of the National Honor Society: scholarship, leadership, service, and character. Specifically, students maintain a 3.3 (B+) minimum grade point average, demonstrate leadership and involvement in the school community, volunteer and provide dependable assistance to others, and exemplify fine character.

Austin alumnus and financial services executive Philip Quinn, a past president of the National Honor Society, was the keynote speaker at the ceremony. He offered some advice on how to stay consistent in professional world that has defined itself on the ability to change: "Be committed to and honest with yourself, family and friends. Do not let any of your six pillars of character (respect, responsibility, trustworthiness, fairness, caring, and citizenship) deteriorate in such a way you no longer support yourself or others."

Andover inductees were:
Christopher Burke, sophomore
Patrick Burke, junior
Caitrin Coffey, junior
Jaclyn Todisco, junior
Alexandra Yuschik, freshman

COURTESY PHOTO

The Andover contingent at Clark University, pictured above, included (from left): Phil Johnson, Brian McNally, Rohit Sangal, Capt. Mike Zakin, Ryan Frerichs, Capt. Josh Caplan, Rustin Zarkar, coach Mike Wartman, Steve Ochs, Julian Vastl, Seth Johnson, Chris Chen, Eric Krupnik, Dave Ong.

BOYS TENNIS

Champion athletes, good sports

The Andover High boys tennis team was the recent recipient of the 2005 statewide Massachusetts Interscholastic Athletic Association (MIAA) Team Sportsmanship Award.

The Golden Warriors were nominated and then selected by vote of the MIAA state tennis coaches committee. The plaque was presented at the State Team Tournament championship matches at Clark University in Worcester. On hand from AHS to accept were 12 members of the team, head coach Mike Wartman and co-athletic director Brian McNally. Good conduct, respect for the opposition, overall attitude and spirit are among the criteria used to judge the nominees. On the court, Andover put together a 15-3 season on the way to the Merrimack Valley Conference championship and a berth in the Division 1 North Tournament semifinals.

– Rick Harrison

INTERESTED IN
LASIK SURGERY???

Sick of forgetting your glasses and missing the wonders of nature???

LASIK SURGERY may reduce or eliminate your need for glasses or contact lenses.

Call NOW for a
Personalized Consultation and Evaluation

Contact (978) 327-6094

You have nothing to lose, but your glasses!!!

Tallman Eye Associates
1-978-327-6094

LOOK YOUR BEST

COSMETIC DERMATOLOGY AND ADVANCED SKIN CARE

- BOTOX • RESTYLANE
- LASER HAIR REMOVAL MICRODERMABRASION
- LASER REMOVAL OF TATTOOS AND BROWN AGE SPOTS
- LASER COLLAGEN RENEWAL
- LEG AND FACIAL VEIN TREATMENTS

Andover Center for Laser & Skin Care
978-475-9230
ALAN ROCKOFF, M.D. • DR. JEANNIE CHUNG
28 ANDOVER STREET, ANDOVER, MA
www.andovercenter.com

You don't have to struggle to stay cool this summer. Beat the heat in the comfort of your own home with a super quiet central air-conditioning system.

Act now to take advantage of Climate Zone's **Six Months Same As Cash*** financing offer. Forget about electric fans or noisy, inefficient window air conditioners. You can have allergy-free and energy efficient whole-house cooling all summer long and you won't have to make a payment until the fall!

Call today! A Climate Zone consultant will come to your home nights, weekends or any time convenient for you to give you a free, no obligation estimate.

*Special financing offer expires May 31, 2005. Call for details.

Climate Zone
A three-generation commitment to detail
Heating • Cooling • Indoor Air Quality

LENNOX

38 Middlesex Street • Bradford, MA 01835
(978) 372-2232 • Fax: (978) 372-2273
www.climatezone.biz • info@climatezone.biz

BBB MEMBER

LOCAL SCHOLARS

Doherty Middle 8th-graders receive their certificates

The Doherty Middle School class of 2005 that received certificates at the Grade 8 Farewell Ceremony held Friday, June 24.

Members of the Doherty class of 2005 include:

Alexandra Abisso
Emily Adams
Karim Addetia
Jacqueline Algiers
Peter Andon
Jennifer Angell
Hannah Bardo
Kevin Baroni
Jahzeel Beltran
Rebecca Bendetson
Michael Birecki
Julia Blanter
Lauren Blaxter
Emily Blech
Miles Burns
Nicole Cahill
Amy Caron
Laura Cody
Jacquelyn Collins
Caroline Colombo
Abigail Cook
Molly Corcoran
Christopher Crane
Elizabeth Cranney
Brendan Crawford
Amanda D'Avolio
Nicholas D'Innocenzo
Leo Daley
Aline Dargie
Bryce Davidson
Joshua Devine
Meagan Deyermond
Mackenzie Dias
John Diodati
Sarah Donahue
Kevin Doyle
Janelle Driscoll
Alexandru Dumitrescu
Sean Ehlbeck
Michael Emmons
Matthew Eriksen
Grant Evans
William Ewing
Gabrielle Fiorenza
Hannah Fitzpatrick
George Flanagan
Gwendolyn Forsythe
Jessica Frey
Hope Fried
James Frio
Rhea Fuller
Ryan Furlong
Philip Gaulin
Emma Gendlerman
Barbara George
Eric Ginsberg
Jonathan Graham
Catherine Gross
Brian Guillet
John Haak
Sarah Hamilton
Catherine Hannum
Collin Hart
Christine Harvey
Gary Hinds
Robert Hodge
Craig Hooker
Eric Hooker
Shelby Horn
Matthew Hoyt
Alexandra Hsu
Thomas Huntley
Jennifer Igoe
Paul Irish
Carl Jackson
Heather Jimenez
Jennifer Johnson
Rebecca Johnson
Michael Kaluzny
Ishan Kapoor
Rudhdi Karnik
Jonah Kellman
Micala Kempster
Eve Kenneally
David Keohane
Alexander Kilgore
Margaret King
Christopher Klein
Melissa Knapp
Jennifer Koffman
Kelly Kropiwnicki
Joseph Lamagna
Michelle Laracy
Regina Larose
Andrew Lebowitz
Theodore Lederfine-Paskal
Matthew Liedes
Auden Lincoln-Vogel
Rebecca Lindmark
Christopher Lippi
Adriana Lucci
Andrew Lyman
Joshua MacDonald
Gabrielle Mager
Elizabeth Malone
Brian Mason
Ryan Mazur
Anna McAvinchey
Brendan McCarron
Kerry McCarthy
Jake McCoy
Leah McKnight
Mary McQuillen
Maria McSheehy
Melissa Moore
Stephen Moore
Matthew Moramarco
Kevin Moran
Jessica Morrow
Victoria Mueck
Laura Murray
Samir Naili
Matthew Newman
Victoria Norris
Brittany Peck
Ryan Peek
Salvatore Percival
Breanna Perrone
Nicholas Petrillo
Elijah Petter
Joshua Petter
Keyara Pierre-Louis
Nicholas Pugliese
Bowen Qiu
Matthew Quartararo
Austin Reed
Amanda Reppucci
Jurexsy Reyes
Hilary Rich
Molly Rodin
Brian Russell
Rachel Rutfield
Max Saccoccio
Nicole Saia
Matthew Sambuco
Daniel Schadlick
Samuel Schreiber
Elizabeth Scoble
Richard Shanahan
Colleen Shannon
James Shannon
Samantha Shea
Sophia Shimer
Gabriel Shipon
David Shuman
Lucy Silverman
Sanjay Singh
Samantha Skistimas
Cameron Smith
Molly Smith
Andrew Speen
Jackson Stewart
Molly Stolberg
Alexandra Strock
Christopher Sullivan
Emily Swapp
Nicholas Sylvester
John Tassinari
Adam Taylor
Maxwell Tonks
Joshua Torres
Rachael Trotta
Edward Troy
Matthew Vetere
Peter Wakeling
Kayla Walsh
Eric Walther-Grant
Ryan Ward
Henry Wilkin
Ian Wollman
Erin Woodbury
Steven Zelubowski
Andi Zhou

PHOTO BY DEREK MONSON

On Monday, June 20, Doherty Middle School students presented two benches to the school community in honor of the staff and school principal, Floyd McManus (at right, shaking hands with Bruce Maki, the former assistant principal who succeeds McManus). McManus retired at the end of the school year after 14 years. The school's student council wanted to purchase something that would remind all of the students of McManus and his impact on the school. The student council purchased two benches and dedicated them to McManus and the staff. The dedication ceremony started with Torie Norris and Rudhdi Karnik, two eighth-graders, escorting McManus out of the building to the spot where the benches were. Brian Mason, also an eighth-grader, emceed the event. The program consisted of a song sung by Rory Johnson, Danielle Walsh, Julie Zavrl and Kendall Wipff; a poem recited by Jen Johnson; a cheer for McManus led by Jimmy Brenner and Alex Patti; a dedication speech by Molly Corcoran; and a musical piece by a handful of students and sixth-grade math teacher Bob Littlefield. Flowers were given to McManus to present to his wife for her support throughout his years as principal of Doherty.

Phillips Academy students named to final honor roll

Phillips Academy has announced the names of Andover students on the honor roll for the spring term.

To be named to the honor roll, students must maintain at least a 5-point average on a 6-point scale.

Students named to the honor roll include:

Alexander Abugov
Peter Accomando
Rebecca Agostino
Erik Anson
Marc Asch
Jeffrey Bakkensen
Emily Bargar
Sylvester Bournil
Matthew Brennan
Emily Brenner
Morgan Broccoli
Sebastian Caliri
Alexander Campbell
Stephen Chang
Anthony Christiano
Caroline Claflin
Bradford Colbert
Erin Coleman
Michelle Comeau
Andrea Coravos
Christina Coravos
Matthew Cranney
Gina Crivelli
Lydia Dallett
Jennifer Davis
Elizabeth Demers
Katherine Dix
Veda Eswarappa
Steven Farquhar
Courtney Fiske
Joseph Geary
Graham Gilbert
Sarah Gordon
Samuel Gould
Benjamin Grant
Courtney Harris
Edward Henningsen
Benjamin Hoerner
Rebecca Howe
Weston Howe
Andrew Hsiao
Christina Hung
Katherine Iannarone
Rachel Isaacs
Faaez Jafarey
Yunsoo Kim
Katherine Koh
James Krendel-Clark
Benjamin Landy
Michael Li
Sarah Linnemann
Julia Littlefield
Charlotte MacMillan
Domenica MacNaughton
Mark Margiotta
Stephanie Marton
Katharine Matsumoto
Paul McCarthy
Conor McKinnon
Michael McPherson
Laylah Mohammed
Katherine Morris
Katie Nadworny
Michael Naughton
Stacy Naughton
Karl Novick
Meghan O'Connor
Michael Palermo
Paige Pettoruto
Kaitlin Picard
Susannah Poland
Peter Rotundo
Trevor Sanders
Zachary Sandman
Megan Scarborough
Karen Schoenherr
Sophie Scolnik-Brower
Anastasia Scott
Nathan Scott
Martin Serna
Patrick Shannon
Anne Sharp
Eliot Shimer
Miles Silverman
Matthew Skinner
Stephen Stapczynski
Meng Tan
Amberly Tenney
Angela Tenney
Kate Therkelsen
John Thorlin
Cassandra Tognoni
Anne Tucker
Matthew Turiano
Julie Wadland
Jennifer Wang
Skylar Washburn
Samuel Weiss
Gregory Wilbur
Ann Wilkin
Emma Wollman
Hang Xu
Jorden Zanazzi
Jiyuan Zhu
Katherine Zimmerman
Rebecca Zinsmeister

ON CAMPUS IS PUBLISHED ALL SUMMER IN THE ANDOVER TOWNSMAN
SEE PAGE 10 ▶

E-MAIL EDUCATION NEWS:
jack@andovertownsman.com

Great CD rates from a Great Community Bank!

Looking for a guaranteed return? Look no further than The Savings Bank. We offer great CD rates, plus all your deposits are insured in full!

Stop in and open your account today!

3.00% APY*
12 Month CD

3.25% APY*
18 Month CD

Your deposits at The Savings Bank are insured in full.
The first $100,000 per depositor is insured by the FDIC; all deposits above this amount are insured by the Depositor's Insurance Fund (DIF).

The Savings Bank
Since 1869
Toll-Free 1-800-246-2009
Wakefield 357 Main Street • 599 North Avenue • 907 Main Street
Lynnfield 584 Main Street • 1105 Summer Street
Andover 84 Main Street
Methuen 17 Burnham Road
North Reading 6 Washington Street
www.tsbawake24.com
Member FDIC
Member DIF

*Rate and Annual Percentage Yield (APY) as of June 29, 2005 and subject to change. APY based on the principal and interest remaining in the account for a period of one year. Interest is compounded and credited monthly. Minimum deposit $1,000. Maximum deposit $250,000. Must be new money to The Savings Bank. A substantial penalty may be charged for early withdrawal.

Pella
WINDOW AND DOOR REPLACEMENT
PELLA DAYS
Our biggest SALE ever!
We'll come to you ...
• FREE in-home consultation
• Professional installation
No interest until 2007.*
and
$500 off the purchase of 5 or more Pella® replacement windows*
Call Pella now or visit www.pella.com to request an in-home appointment.
877-821-9526
Pella VIEWED TO BE THE BEST

LAKE STREET GARDEN CENTER
37 LAKE ST., SALEM, NEW HAMPSHIRE
PHONE: (603) 893-5858
ONE MILE FROM THE HONDA DEALER AT THE JCT. OF RTES. 28 & 111
SUMMER HOURS
Every Day
Sat. & Sun.
9 to 5

SALE
MOST ALL TREES & SHRUBS
BUY ONE; 2ND HALF PRICE
2ND OF LEAST VALUE. ROSES & CLEMATIS EXCLUDED FROM SALE & ENDS 19 JULY 05. CHOOSE FROM OUR FANTASTIC SELECTION OF PLANTS

ROSES
LOOKING FOR ROSES? LAKE ST. HAS OVER 300 KINDS.
CLIMBERS
DAVID AUSTIN'S ENGLISH
HYBRID TEA
SHRUB
& lots more

INSTANT COLOR ANNUALS
A fresh new crop with all the colors of the rainbow
Beautiful Summer Color
Dahlias • Tropicals

Why we like... Perennials
Perennials come back... year after year... in a myriad of different colors, textures, and heights.
Perennials provide an exquisite display of summer color, and attract butterflies and hummingbirds, as Liatris, Tall Phlox, Echinacea, Lilies and many more.

Trophy Taker DAYLILIES All Winners

Perennial of the Week
ASTILBE
• Sun or Shade
• Prefers Damp Soil
• Plumes of Color

Perennial HIBISCUS
• Come back year after year
• Huge, showy blooms 'til frost.

CLEMATIS "Queen of the Vines"
Over 35 varieties to choose from

GROUND COVERS
For sun & shade
"stepables" – under a foot

herbs
Easy to grow. Add zest & gourmet flavor to your cooking.

WATER LILIES
The centerpiece for every water garden
water hyancinths
water lettuce

WINDOW BOXES & POTS
from around the world

VEGETABLE PLANTS

ARBORS & TRELLISES

BIRD BATHS

FRUIT TREES
BLUEBERRY BUSH
RASPBERRY
RHUBARB

ON CAMPUS

■ ACADEMIC HONORS

Continued from page 8

□□□

Andover resident **Melissa McDade**, a junior at the University of Massachusetts Lowell, was recently inducted into Sigma Tau Delta, the International Honor Society for English majors.

McDade was inducted at a ceremony held on campus.

Membership in the honor society is open to English majors, minors and concentrators who have an overall GPA of 3.0 and a GPA in English of 3.0. To be considered for membership, a student who meets the GPA requirement must have earned 60 credits toward his or her degree and have completed at least four English courses at UML.

□□□

Patrick McCormick graduated June 9 from Harvard University's John F. Kennedy School of Government with a master's degree in public administration (MPA).

McCormick, the son of Frances McCormick of Andover, concentrated in information technology and public policy.

□□□

Approximately 375 members of the graduating class of the University of Maine at Farmington participated in the University's 152nd commencement ceremony Saturday, May 14.

Graduates included Andover resident **Jeffrey Marshall**, who received a bachelor of arts degree in business economics.

□□□

William Robert Lindmark of Andover made the dean's list at the Georgia Institute of Technology in Atlanta.

Undergraduate students earning a 3.0 or higher academic average for the quarter gain the distinction of being named to the dean's list at Georgia Tech.

□□□

Outstanding students from American International College in Springfield were honored during the college's annual Co-Curricular Awards Ceremony, held April 24 in the Karen Sprague Cultural Arts Center. Among those honored was **Laura Karoline Karvinen** of Andover, who was given an Outstanding Junior Award.

The award is presented to juniors who have demonstrated success and commitment to co-curricular student life.

Karvinen is a junior majoring in physical therapy and minoring in psychology. She is the vice president of the International Club, member of Global Awareness, Best Buddies and Model Congress, a dean's list student, a writer for the campus newspaper, the *Yellow Jacket*, and was inducted into Psi Chi, the national honor society for psychology.

She is the daughter of Jouko and Maari Karvinen.

□□□

JiYoung Jennifer Hwang of Andover graduated from Saint Michael's College during ceremonies May 19, held on the campus of the liberal arts residential Catholic college located in the Burlington area of Vermont.

Hwang, the daughter of Justin and Young Hwang of Andover, earned a bachelor's degree in accounting and economics.

□□□

Thomas Holber, son of Stuart and Meryl Holber of Andover, was named to the dean's list at Brandeis University in Waltham for academic achievement, in fall semester 2004. Dean's list honors are awarded to students who have earned a grade-point average of 3.5 or above.

□□□

Andover resident **Helen Bentley**, a graduate student in the criminal justice department at the University of Massachusetts Lowell, was recently honored for her academic achievements during the annual commencement celebration.

Helen Bentley

Bentley was honored with the Outstanding Graduate Student in Criminal Justice award. She has maintained a 4.0 GPA and graduated at the top of her class.

□□□

At Lehigh's 137th commencement Monday, May 23, local graduates and prize winners included Meng Guo of Andover, who was awarded a bachelor of science degree in computer science, with honors.

□□□

Brendan Griffin of Andover graduated from Georgetown University in Washington, DC in May. Griffin earned a bachelor's degree from the McDonough School of Business.

Griffin was one of 1,709 undergraduate students in Georgetown's class of 2005.

He attended St. John's Prep.

□□□

Kathryn Goldthwaite of Chelmsford, a 2002 graduate of Andover High School, has been named to the dean's list at Knox College in Galesburg, Ill., for winter term, the second trimester of the 2004-05 academic year.

Goldthwaite, a senior creative writing major, is the daughter of Thomas and Joyce Goldthwaite, formerly of Andover.

Selection to the dean's list requires a grade-point average of 3.45 on a 4.0 scale, among other criteria.

□□□

Fordham University students celebrated their graduation on May 21. Local area graduates include the following students:

Stephen Comeau of Andover received a bachelor of science degree from the College of Business Administration.

Brianne P. Keefe of Andover received a bachelor of arts degree from Fordham College at Rose Hill.

Renee M. Lucas of Andover received a bachelor of arts degree from Fordham College at Lincoln Center.

□□□

Jyoti Folch of Andover recently graduated from the University of Massachusetts Dartmouth at its 105th commencement exercises held on May 22.

Folch received a bachelor of arts degree in psychology, cum laude.

□□□

Robert William Fleming of Andover recently received an Excellence in Mathematics award for his achievement this year at the independent, character-based Hyde School in Bath, Maine.

Fleming, the son of Read and Judith Fleming, recently graduated from the school.

□□□

Diana F. Finegold of Andover graduated magna cum laude from George Washington University with a bachelor of arts degree in anthropology and a minor in women's studies. Finegold, daughter of Sondra and Michael Finegold and sister of state Rep. Barry Finegold, was inducted into Phi Beta Kappa at a ceremony on Saturday, May 21.

Diana F. Finegold

□□□

Christopher Elias, a junior at Brown University, has been named one of 15 Gilder Lehrman History Scholars, chosen from more than 300 candidates nationwide.

The scholars will be in New York City through July 30 for a six-week program that combines historical research, seminars with eminent historians and behind-the-scenes tours of rare archives. In addition to transportation, room and board, and a stipend, each scholar receives a chance to produce original research resulting from his or her summer work.

Applicants to the scholarship program represent more than 186 colleges and universities across the United States.

Elias, a history major from Andover and a graduate of Central Catholic High School in Lawrence, began his undergraduate career at Trinity College in Hartford, Conn., transferring to Brown a year and a half ago.

"He has demonstrated an extraordinary aptitude and enthusiasm for American history throughout his studies and is focusing on the Vietnam era in his academic work," organizers said in a press release.

As a complement to his coursework, Elias is active on the Brown College Curriculum Council, has volunteered as a writing tutor and SAT tutor for high school students, and served as a teaching assistant in Johns Hopkins Univerity's Center for Talented Youth.

□□□

The following local students recently received bachelor of arts degrees from Colgate University in Hamilton, N.Y. on Sunday, May 15, at the university's 184th commencement:

Douglas Armstrong, son of Chris and Eleanor Armstrong of Andover.

Anna Tustison, daughter of Randal and Kathleen Tustison of Andover, who received cum laude honors at the university's annual awards convocation on May 15 where students received departmental prizes and awards.

Christopher Caverly, son of Kim C. Caverly of Andover.

Robert Filbin, son of John and Carol Filbin. Filbin received magna cum laude honors in computer science.

Jennifer Busby, daughter of Robert C. Busby of Andover.

□□□

Terence Davidovits, who just completed his sophomore year in mechanical engineering at Cornell University, has accepted a co-op with Sandia National Labs in Livermore, Calif. He will be working on the design of advanced hydride storage systems.

Davidovits is a 2003 graduate of Andover High School.

He was also recently appointed Corporate Relations Chair of Mu Sigma Tau, the engineering co-op society at Cornell. The co-op program is structured so that students work during the fall of junior year and summer of senior year.

He can be contacted at TD78@cornell.edu.

□□□

Bowdoin College in Brunswick, Maine held its 200th commencement exercises Saturday, May 28. The college awarded 405 bachelor of arts degrees, including:

Caitlin Susanne Woo of Andover was awarded a bachelor of arts degree. She graduated cum laude with a double major in biology and Spanish. She received honors in biology for a project titled "Effect of Male-Male Competition on Sperm Size in *Caenorhabditis elegans*." In addition, she received the Class of 1868 Prize, for her speech delivered at commencement. Woo was one of two speakers chosen through a highly competitive process. Woo is a graduate of Andover High School.

Eric Graham Bakkensen of Andover was awarded a bachelor of arts degree. He graduated summa cum laude with a double major in economics and Spanish. He was elected to Phi Beta Kappa, a national honorary fraternity for recognition and promotion of scholarship. In his junior year, he received the Paul H. Douglas Prize, recognizing a student who shows outstanding promise in scholarship in economics, from the Department of Economics. Bakkensen is a graduate of Phillips Academy.

Erin Elizabeth Westaway of Andover was awarded a bachelor of arts degree. She graduated cum laude with a major in English. Her minor was in education. She was elected to Phi Beta Kappa, a national honorary fraternity for recognition and promotion of scholarship. In her junior year, she received the Academy of American Poets Prize from the Department of English. Westaway is a graduate of Boston College High School.

STEPPING OUT

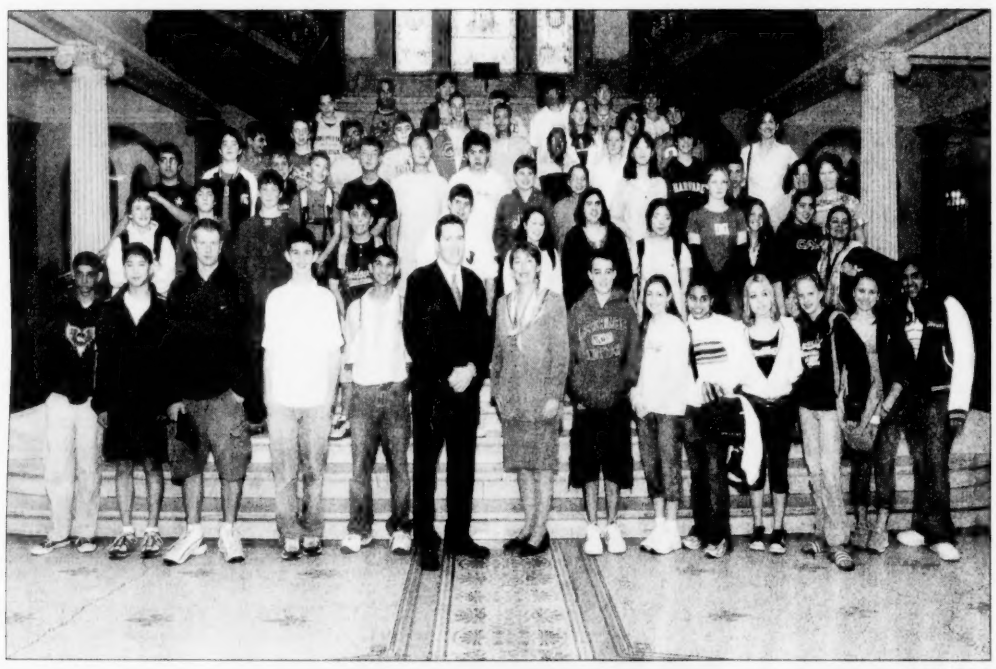

COURTESY PHOTO

On June 1, students from Wood Hill Middle School in Andover visited the Massachusetts Statehouse. While at the Statehouse, the students had the opportunity to meet with state Rep. Barry Finegold, who represents parts of Andover, and state Rep. Barbara L'Italien, also representing part of Andover. The students enjoyed a tour of the Statehouse and posed for a photo with Finegold and L'Italien on the Grand Staircase of the Statehouse.

AHS 25th reunion

Andover High School class of 1980 will hold its 25th reunion Saturday, Nov. 26 at the Indian Ridge Country Club, 73 Lovejoy Road, from 6 p.m. to midnight. For more information, call Mary Lu Walsh at 978-474-6089.

All Andover all the time

Every Thursday, your *Andover Townsman* delivers the in-depth news about Andover that matters to you and your family…
• town government • sports • schools • special events • personalities

Subscribe today and enjoy the convenience of home delivery.

Yes! I would like to become a subscriber to the ANDOVER TOWNSMAN

Name: _____
Address: _____
Town & Zip: _____
Phone: (_____)_____-_____
☐ 2 years - $68 ☐ 1 year - $40 ☐ NEW SUBSCRIPTION
☐ Check #_____ ☐ Visa ☐ MasterCard ☐ RENEWAL
Account #_____ Exp. Date _____
Signature _____

Andover Townsman
33 Chestnut Street, P.O. Box 1986, Andover, MA 01810 • 978-475-7000 • Fax 978-475-2819

CONVENIENT HOME DELIVERY BY MAIL EVERY THURSDAY!

Hot Savings!
DON'T MISS IT!
RED'S ANNUAL PARKING LOT SALE
Sat. July 9th thru Sun. July 17th
SUMMER AND FALL SHOES, SANDALS, SNEAKERS, AND MORE!
* Men's * Ladies' * Infants' * Children's
SAVE UP TO 70% OFF LIST PRICE STOCK UP NOW!
Worth The Trip! Rain or Shine
Red's SINCE 1958 Shoe Barn
www.redsshoebarn.com
STEP IN FOR FAMOUS BRANDS AT ONCE-A-YEAR BLOW OUT PRICES!
Rte. 125, Plaistow 603-382-7688

M-F	SAT	SUN
9:30-8	9:30-5:30	12-5

Opinion

ANDOVER HIGH DUTIES

Could senior volunteers ease crunch?

ONE OF ANDOVER's best ideas is its tax-break program for seniors. In exchange for volunteering 100 hours as town employees, seniors receive $600 off their town real-estate taxes.

The program is a benefit for everyone involved. Seniors who want to remain in their homes and are often on fixed incomes get some help with their skyrocketing real-estate taxes. Various town departments get the benefit of extra help. Often, the seniors involved have special skills from their previous jobs.

Using this program to a greater degree at Andover High School might help the district handle a looming problem. Andover High teachers have been reluctant to teach an additional class for a $4,000 stipend, leaving the district to worry about how it will afford to hire more teachers. Current teachers say they are not interested in the stipend assignments because they would have to give up preparatory time to teach, while still covering duties such as monitoring lunch periods. This would lead to burnout.

As a temporary solution Andover might look into whether more volunteer seniors could fill such duties, freeing teachers to teach and prepare. The knowledge that seniors would take over the basic duties of teachers who teach an additional course, freeing that time for preparation, might encourage more teachers to accept the additional class.

Web question

Stipend: What's your view?

Last week's *Andover Townsman* Web-site question was: What is your opinion on the tanning craze?

22 people voted

•3, or 14 percent, said, "Tanning is fine. Whether you use a tanning bed or get the glow naturally, a tan makes people look better."

•7, or 32 percent, said, "I like the way a tan looks. It's not like I sit in my backyard slathered with baby oil, but I do enjoy getting a little color in the summer."

•10, or 45 percent, said, "I try not to get too much sun exposure and if I'm going to be out in the midday sun, I definitely put on sunscreen. I'm not fanatical about it."

•2, or 9 percent, said, "I avoid tanning at all costs. I also wear high SPF lotion every day to protect my face from the sun's rays. I don't care if my skin looks pale, I want to avoid any future harmful effects."

• No one said "Other."

This week's Web-site question: **Do you believe more town teachers should be volunteering to teach an extra course for a $4,000 stipend?**

•Yes. After several months of contract negotiations, educators ultimately agreed to the measure as a means to save the school district money. Now they should follow through.

•Yes. But if teachers are going to teach an extra course in addition to performing a duty, then they should receive more money for their time. It would still cost the district much more to hire new teachers.

•No. Asking teachers to pick up an extra class at the expense of their preparation time, while performing a duty, is too much. Students will not gain any benefits from teachers who are burnt out and unprepared.

•No. But the idea could work if the town hired part-time workers, which would cost much less than hiring new teachers, to perform duties. It would give current teachers the time to teach three blocks per semester.

• Other.

To vote, surf over to www.andovertownsman.com.

LETTERS POLICY

THE *Townsman* accepts letters to the editor from the community. Letters must be typed and no longer than two, double-spaced pages. All letter writers must include addresses and phone numbers with their letters. The phone numbers will not be published. The paper reserves the right to edit letters at its discretion. Reasons for editing include editing for length, clarity and style. Letters should be received by the *Townsman* by Monday at 5 p.m. for consideration in that week's paper. They may be sent by mail, fax or e-mail. Letters sent by e-mail should be sent to Neil Fater at nfater@andovertownsman.com, and included in the body of an e-mail, not as e-mail attachments.

Andover Townsman

Established 1887

Publisher
Irving E. Rogers III

Editor
Neil Fater

General manager
Ellen K. Zappala

Assistant editor
Jack Grady

Published Thursdays by Andover Publishing Co.
33 Chestnut St., Box 1986, Andover, MA 01810
978-475-7000 *Ad fax* 978-475-5731 *News fax* 978-470-2819
E-mail nfater@andovertownsman.com *Web* www.andovertownsman.com

AIR-CONDITIONED

Jackson Sylvester flies off a ramp as Ethan and Drew Poirier look on at the Andover Skate Park behind West Middle School, Shawsheen Road.

LETTERS

PARKING

Ticket turns off new resident to downtown shops

Editor, *Townsman:*

As a newcomer to Andover, I have been waiting for the long winter to end so that I could go out and meet fellow Andover residents and shop owners. We have recently bought in Andover after living in Lexington for five years. In Lexington, I was a huge supporter of being loyal to my community and local business owners.

Being new to Andover can be intimidating; however, I decided to go out and familiarize myself with my new community. On Saturday July 2, I parked my car in a two-hour parking spot to have my first Andover haircut at Indra Salon. After my cut and color, I went shopping at dresscode and Beauty and Main, and made a last stop at Starbucks. The weather was beautiful. The shop owners were all warm and welcoming. At this point, I have spent hundreds of dollars (I hope my husband doesn't read this!) and was pleasantly satisfied with my adventure.

Sadly and very surprisingly, my Mini Cooper car had a bright orange parking ticket when I arrived back with my purchases. I looked at the $10 fine and felt as if I had just been slapped in the face. I was supporting, enjoying and getting within my community. I was 30 minutes over the two-hour parking rule (of course no one else was parked nearby) and they gave me a ticket.

As a person living in a heavily taxed community, it would be tempting to shop in New Hampshire and save a few dollars. The $10 parking fine is not the issue. The issue is that I will not shop regularly in my own town because of the lack of respect to the residents. It was not only a blow to me personally but is also a sign of disrespect to local small-business owners.

Laura Winik
Haverhill Street

Father: School, don't share child's info with military

Editor, *Townsman:*

As the father of a student entering high school, I was informed that the No Child Left Behind Act requires any high school receiving federal money to give military recruiters full access to students' information, including the students' addresses, telephone numbers and grade point averages. It takes a formal request to opt out of reporting requirements.

Recent reports suggest aggressive recruiting efforts. Parents of high school students should consider whether they wish military recruiters to have full access to children. Those whose opinions of the Bush administration's conduct of the Iraq war differ from mine should express them. I wrote the following to the Andover High School guidance department after talking with my daughter:

Andover High Guidance:

In response to your recent letter, please be advised that I refuse military recruiters access to any of my daughter Micala's academic, demographic or personal information, nor do we wish to be contacted at home.

I write with the full knowledge and approval of my daughter, who is intelligent, well-informed and quite capable of speaking for herself. I would not do so otherwise.

There was a time when people lied about their age, not to avoid service, but to fight. There was time when people emigrated to Canada, not to avoid service but to fight. Nazi Germany and Imperial Japan posed a threat that Americans universally recognized as mortal, and worth an utter commitment to unconditional struggle. We are not living in such times

Retrospect makes ever clearer that the current war in Iraq was not forced upon us, and that it was deceitfully proposed and ill-planned. Under equipped Marines are buying their own armor. Our soldiers are sent into the fray in Humvees lacking adequate shielding at appalling cost of life and limb, while Donald Rumsfeld is ferried about in Israeli-built armored vehicles. Billions of dollars are unaccounted for, while our president urges us to do our part in the fight against terrorism by visiting Disney World, going shopping and voting Republican. In his recent speech, he even had the gall, as the father of two children in their twenties who seem uninclined to enlist, to suggest that course to others. At home, increasingly shrill voices equate dissent with treason, and blame dissent for failure. Patriots who question the war are demonized and shouted down. Dissenters are even systematically excluded, sometimes forcibly, from forums presided over by their president, in what we are pleased to call a democracy.

I gratefully acknowledge the good, hard and necessary work the military has done, and not just in war. Its role in the tsunami-relief effort, to cite only one example, shone a beacon of hope on a planet not all of whose troubles are of human making. Were enlistment an opportunity to serve the people of the world in unsettled times, rather than to join a misbegotten venture to an uncertain end, at an appalling cost in dollars and lives, I would not be writing this letter.

I dream of a time when I can tell my children that there is no higher calling than the service of their country, and of all humanity, by giving of oneself and enlisting in the armed forces of the United States. Even those who most vocally support the war seem rarely to heed the call to enlist themselves or their children in the cause. Shortfalls in military recruiting suggest, at the least, a national ambivalence about the war, and raise the possibility of a draft – a possibility of which my daughter and her friends are all too well aware.

Young people, as every parent knows, are a wonderful, unsettling mixture of snark, idealism and commitment. If you must appeal to them with the subterfuges of salesmanship, rather than the justice and necessity of your cause, you have already lost them, their parents, and indeed the war you are fighting.

If our country, and the world, need them, our children will respond, as they always have. If our children are lied to, they'll call the liars on it, as they always have. It's called freedom, and responsibility. I love them, trust them and support them.

Michael Kempster
132 Holt Road

Neighborly help on the Fourth

Editor, *Townsman:*

On July 4 after having a meaty dinner on the barbecue, I decided to take the family pet for a walk to burn off some of the dinner. I have two dogs and one was visiting the neighbors, so I took our lab, Sparky, for a walk.

Halfway through the walk I noticed Sparky was struggling for air. I thought we may have fed her too much and she would be fine. She was staggering and gasping for air so I decided to pull over to let her rest. Sparky died on the side of the road. A wonderful woman and her son (I presume) ran up to me to offer help. I was too upset and hysterical to really get their names but I want to thank them so much for running to their home at Greenwood to call my husband to come and get me. I don't know what I would have done if it were not for the graciousness of these passerbys who did not just pass by. I really appreciate their help and neighborly kindness, as I was in no state of mind to comprehend what was going on. I was very upset and they offered a kind gesture that got me the help I needed.

Laurie Farrell
7 North St.

THE THURSDAY FILE

You can give in to the failure messages and be a bitter deadbeat of excuses. Or you can choose to be happy and positive and excited about life.
A.L. WILLIAMS

I would like to write the way I do my paintings, that is as fantasy takes me, as the moon dictates, and I come up with a title long afterward.
PAUL GAUGUIN

Our chief want is someone who will inspire us to be what we know we could be.
RALPH WALDO EMERSON

The great mind knows the power of gentleness.
ROBERT BROWNING

Einstein quotation

Don't let your brain interfere with your heart.

Best quotation sent

Recommend virtue to your children; it alone, not money, can make them happy. I speak from experience.
LUDWIG VAN BEETHOVEN

Read, every day, something no one else is reading. Think, every day, something no one else is thinking. Do, every day, something no one else would be silly enough to do. It is bad for the mind to continually be part of unanimity.
GOTTHOLD EPHRAIM LESSING (1729-1781)

About 'Thursday File'

Steve MacDowall's file can be found at www.hudsonvanloo.ca, and it offers quotations such as these.

"It's like going from being last to winning the race."

Dave Philips
Frequent Downloader

"Fios is like a supercharged sports car running against a 1952 six-cylinder pickup truck."

Dave Philips
Frequent Downloader

"Now when I play games online, I don't experience any lag time."

Antonio Santana
Avid Gamer

Verizon Fios Internet Service powered by fiber optics. It's as fast as you've heard.

With Verizon Fios Internet Service, you'll experience speeds online you never thought possible. Whether you're streaming video, downloading big files or gaming, you'll do it all smoother and easier. Plus, there are several options to choose from, including our $34.95* a month package with speeds up to 5 Mbps. Or for just a little more, you can get speeds up to 15 Mbps. Find out for yourself just how fast Fios℠ is.

Call 1-800-313-0464 or visit verizonfios.com to sign up today.

Verizon FiOS

1-800-313-0464
verizonfios.com

verizon
We never stop working for you.

*$34.95 monthly fee available with a qualifying Verizon calling package.

Verizon Fios Internet Service provided by Verizon [illegible] available in all areas. Service availability subject to final confirmation by Verizon. Verizon installation required. Free installation includes main computer only (there will be an extra charge for all additional computers). Acceptance of Verizon Online Terms of Service is required. Minimum system requirements apply. Equipment [illegible] inspected, tested and warranted return unit. If service is cancelled within the first 12 months, router provided at no charge must be returned or $49.99 equipment fee applies. 30-day money-back guarantee applies to Verizon Online charges only. CAT5 or higher-grade inside wiring required. [illegible] Macintosh® compatible. Connection speeds are between your location and the Verizon central office serving your location. Actual downstream and upstream speeds will vary based on numerous factors, such as the condition of wiring at your location, computer configuration, Internet and network traffic, [illegible] used, Ethernet network availability, among other factors. Speed and uninterrupted use of the service are not guaranteed. Applicable taxes apply. Other terms and conditions apply. Valid through 8/31/05. ©2005 Verizon. All Rights Reserved. Power for services provided on the Verizon Fios network must be supplied by the customer. Customer is responsible for backup battery replacement. Certain telephones, answering machines and other telephone equipment not meeting industry standards may not work with service provided on the Verizon Fios network.

VEFI0550[illegible]

Arts & Entertainment

Opening the 'Doors of Ballardvale'

PHOTOS BY DIANE DELUCIA

Ballardvale resident Diane DeLucia has captured images of various entries around southern Andover. Friends have convinced her to create a poster of the doors, similar to posters in other communities. DeLucia has been using the photos on greeting cards that she sells.

By Judy Wakefield

The doors of Dublin, Ireland are documented on a popular print. Closer to home, the doors of Newburyport are also framed on a print that decorates store fronts in that North Shore city.

Now, it's Ballardvale's turn.

Local photographer Diane DeLucia, who lives in that part of town, has the handle on "The Doors of Ballardvale" project. Her notecards that feature scenes from around Ballardvale, sell well at Sundae's General Store located in Ballardvale, and friends convinced her that a poster of the area's doors would welcome even more people to her work.

"I have always enjoyed taking pictures, back when I was a Brownie, and in the days of 110 film," DeLucia recalled with a smile. "I have thousands of photographs.

"I guess it's the artist in me and photography is a venue I really enjoy. I like to compose scenes (with her camera lens) and I do that with my cards."

An Andover native, DeLucia graduated from Abbot Academy and has been active with the alumni office at Phillips Academy for several years. Photography has always provided a balance for DeLucia as her professional life is much more technical. This graduate of the University of New Hampshire earned a bachelor's degree in medical technology and a master's degree in biology from Tufts University where she focused on biochemistry and molecular biology. Now she is a consultant and manages clinical trials for medical companies.

Opening the door to her passion for photography has been welcome in Ballardvale as the area prides itself on its historic district. DeLucia has played an important role when it comes to documenting the neighborhood.

"It's exciting," Diane Derby of the Ballardvale Historic Commission said of the Doors of Ballardvale project. "So often we're driving and don't have time to notice the detail of so many houses in Ballardvale. This project provides a way to show our pretty doorways and house details."

At last month's spring social and awards program hosted by the Ballardvale Historic District Commission, the doors project was announced along with a mention of DeLucia's recent show at the Andover Historical Society, called "Wonder and Whimsy." She recently taught a two-day photography workshop for children as part of the Time Travelers Series at the Society.

EVENTS CALENDAR

Thursday, July 7

Jazz in July, the Rogers Center for the Arts opens its summer series of open-air jazz concerts with local hero Joe Gori, who has been leading Haverhill High's respected and honored jazz bands and ensembles for years, 6:30 p.m., free, on the Rogers Center patio, in event of rain, the concert will move inside to the lobby, Rogers Center for the Arts at Merrimack College, 315 Turnpike St., North Andover; 978-837-5355.

Friday, July 8

Gallery opening reception, Peggy Omer's one-woman show features more than 50 works from the past three decades of her career and include watercolors and Giclée prints of landscapes, still lifes, florals and seascapes, 7–9 p.m., free and open to the public, Laura Coombs Hills Gallery, Newburyport Art Association, 65 Water St., Newburyport, on display through July 13; Peggy Omer 978-388-0491 or visit Web site www.peggyomer.com.

Saturday, July 9

Tennis at DCS, Adult Round Robin Tennis starts a run of 5 dates, open to all intermediate level or better players who want to participate in doubles or singles competition matches at Recreation Park, Saturdays, 9-11 a.m., $50 per resident; call to register, 978-623-8274.

Used book sale, for book lovers of all ages, who get a plastic bag to fill with used books, proceeds benefit the YMCA's "Reach Out for Youth" scholarship assistance program, 11:30 a.m.–1 p.m., $5 per bag, Merrimack Valley YMCA, Andover/North Andover Branch, 165 Haverhill St., donate books at the YMCA's Member Services Desk; 978-685-3541.

Art auction, The North Shore Arts Association will hold the first of two planned auctions of more than 80 paintings from members in all styles, media and price ranges, with the proceeds to support the Arts Association, 5:30 p.m. auction preview and artists' reception followed by auction at 7 p.m., $10 admission, North Shore Arts Asso-

Continued on page 14

Warm Winds, Cool Waters – To honor those 13 short weeks of New England summer, Alpers Fine Art of Andover is presenting "Warm Winds, Cool Waters," a group show that opens July 13 and runs through Aug. 21. Offering some 50 original oils, pastels, watercolors and monotypes, this exhibition will feature 20 artists, including seven new artists Alpers describes as "of significant accomplishment and reputation." "Warm Winds, Cool Water " integrates their works with offerings by such popular Alpers stalwarts as David Chamberlain, John Evans, Ellen Granter, Philip Koch, James Mullen, and Terry McCue. There will be an Open House on Saturday, July 16 from 6:30 to 9 p.m. at Alpers Fine Art, 2 Main St.

What he really wants to do is direct

At 16, Zach Nolin is already focusing on a life in Hollywood

By Greta Cuyler

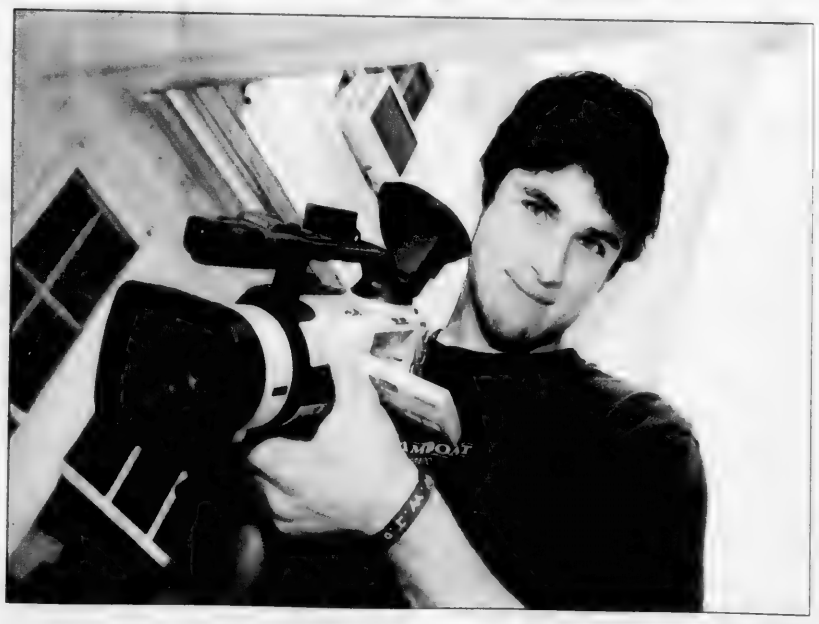

PHOTO BY TIM JEAN

Andover's Zach Nolin understands how to tell stories visually, says film teacher Richard Farrell.

Sixteen-year-old Zach Nolin is crouched down, kneeling on the parking lot pavement, one eye squeezed shut, the other looking intently through the lens of the handheld DVX 24P digital video camera.

He's barking directions to the actors and crew – *Start walking!* or *Hey guys, quiet on the set!* – who are at Penguin Park, one of the film's five locations.

It's a hot, muggy day, in the heat of the midday sun, as Nolin directs his third short film in just more than two years.

This is the set of *Blue Streets*, a screenplay written by Nolin and his younger brother Max, 15. The plot centers on the tumultuous life of a teenage boy who runs away from home after being involved in a hit and run car accident.

Nolin became fascinated with the camera early. At age 6, he says, he was fooling around with his parents' camera and so were his friends. But friends' interest soon waned. Laughing, Nolin says, "I took it way more serious than anyone else."

Nolin began writing his first short film at 14. *Active Reprisal,* which starred all adult actors, was about a coin-store robbery.

Richard Farrell, who teaches film at Andover High School, remembers meeting Nolin and watching the movie.

"He's a talented kid. He sees things; he has knowledge of the shot," Farrell says. "It was his first movie, and his ability to see the shot – he understands visually how stories have to be told, shot by shot. He can see that, (and) that's not something you can teach someone."

It was Nolin's second short film, *Infusion*, which got the attention of film aficionados. The 30-minute short film was accepted for submission by three film festivals: the Tambakos Film Festival at Merrimack College, the 14th Woods Hole Film Festival and the Rhode Island International Film Festival. Each of these festivals will judge his film this month.

Infusion's plot centers on a writer incarcerated in a mental institution who writes about his imaginary special education class and students.

"When I first started, no one wanted to act in my movies. Now they're fighting over roles," Nolin says.

Kathy Nolin, Zach Nolin's mother, says she is thankful that her son's movies always have a good outcome, despite their dark themes, including violence and drugs. "They watch all the shows like the OC and I think they're influenced by them," she says.

Zach Nolin also keeps busy as a member of the Junior Legion baseball team, and as organizer of a local whiffle-ball team that plays at Lower Shawsheen field. He also watches movies of his favorite directors, who include Martin Scorsese, Quentin Tarantino and Ron Howard.

PHOTO BY TIM JEAN

Brothers Zach and Max Nolin edit some of Zach's movie *Blue Streets* at his computer.

Kathy Nolin knows her son will not have an easy road ahead, given the intense competition to direct in Hollywood. "It's a very competitive field," she says, adding, "hopefully it'll be a realistic goal." She also thinks her son could excel at related fields, including directing television commercials.

Zach Nolin, however, remains idealistic. By 25, he hopes to have graduated college, be living in California and "on my way," he says.

"The kid has all the potential if he keeps at it," says Farrell. "Of course, it's a lot of hard work. It's not just going to come easy to him."

Next steps for Nolin include a two-week intensive film, video and photography workshop in Rockport, Maine in July and, next year, he'll be a student in Farrell's video workshop.

CROSSWORD PUZZLE

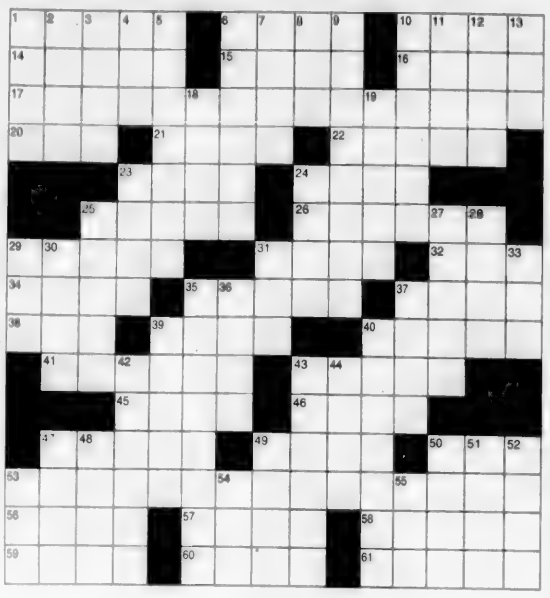

CLUES ACROSS

1. Egyptian dam
6. Pulpit
10. Linden, for one
14. Bored
15. Beige
16. "Elf" actor
17. What the shapely chick did
20. Conger
21. Brad Pitt movie
22. Supplications
23. Dart
24. Actress Penelope ____
25. Hallow
26. Direct
29. Sensational
31. Chore
32. Jump
34. Spinning toy
35. Steak
37. Fuel
38. Chatter
39. Place where goods are for sale
40. Related to alpaca
41. Followed
43. Velocity
45. Not any
46. Rocket builders
47. Goal of 46 across
49. Mexican money
50. Actor ____ Cruise
53. Dark dessert
56. Throw out
57. Smell
58. Person
59. Singer, Tori ____
60. MLB team
61. Heeds

CLUES DOWN

1. Mrs. Cugat
2. Veer
3. Howl
4. Language, abbr.
5. Irritated
6. Terminals
7. Sore
8. Anger
9. Stun
10. Pluck
11. Costa ___
12. Moose
13. PGA golfer
18. "Battle Cry" author
19. Set down
23. Gymnast's feat
24. Tribe
25. Ruined
27. Leading
28. Soil
29. Repose
30. Strawberry River state
31. Cap
33. School group
35. ____ ___ the taking (2 wds.)
36. Social group
37. Entreaty
39. Loose
40. African nation
42. Establishes
43. Ridicules
44. Enact
47. Ghetto
48. El ___, Texas city
49. Poke
50. Docile
51. Yes
52. Restaurant sign
53. Scarf
54. Poem
55. Novice

SOLUTION ON PAGE 15

EVENTS CALENDAR

■ JULY 7 THRU JULY 17

Continued from page 13

ciation, 11 Pirates Lane, Gloucester; 978-283-1857 or visit Web site www.northshoreartsassoc.org.

Sunday, July 10

No events listed.

Monday, July 11

Golf Day for kids, including continental breakfast and barbecue lunch, Shotgun Start, Scramble format, hole-in-one and longest drive contests, awards and raffles, hosted by the Kiwanis Club of Greater Lawrence, proceeds to support Greater Lawrence community services, 8:30 a.m., $150 per player, Hickory Hills Golf Club, Methuen; Jack Devlin, 978-725-8000 or Tim Felter, 978-725-7777, or visit Web site www.greaterlawrencekiwanic.org.

Golf tournament at Indian Ridge Country Club, 20th annual invitational tourney to support the Hellenic Nursing and Rehabilitation Center in Canton, Mass., sponsors and contributors needed to help make the event a success in raising funds to help care for residents of the facility; Lisa Santos or Steve Tolias 781-828-7450.

Meeting, PFLAG (Parents, Families and Friends of Lesbians and Gays), providing support, education, and advocacy, 7:30 p.m., Unitarian Universalist Church, 6 Locke St., Andover; Ralph Galen 978-475-4454.

Old-time Base Ball presentation, by Brian Sheehy of the Essex Base Ball Club of Danvers, who will talk about the game as it was played in 1861, accompanied by a hands-on display of replica equipment of that era, 7 p.m., free and open to baseball fans of all ages, Flint Memorial Library of North Reading, 147 Park St., North Reading; 978-664-4942.

Tuesday, July 12

La Flute Fatale, a recital from the repertoire of Andover resident Julia Scolnik, featuring works for flute by Debussy, Kuhlau, Bach and Prokofiev, 7 p.m., free and open to the public, the performance, accompanied by Randall Hodgkinson on piano, is third in the Phillips Exeter Academy summer library series, held in Rockerfeller Hall in the Class of 1945 Library, Front Street, Exeter, N.H.; 603-777-3450.

Country blues, Newburyport-based Roll and Tumble will perform their "exhuberant brand" of country blues, 7–10 p.m., no cover charge, Powow River Grille, which is holding a restaurant worker's industry night on Tuesdays, featuring live music and no cover, 33 Main St., Amesbury; 978-388-2300.

Wednesday, July 13

Concert in the Park, the free summer series begins with Bill Scism's Jazz Band, 6–8 p.m., free, at The Park, corner of Bartlet and Chestnut streets, bring blankets or chairs and picnic suppers; in the event of rain on Wednesday, the concert will be held the next day, Thursday, call the DCS weather line after 3 p.m. for weather updates 978-623-8279; Mary Donohue 978-623-8273.

Thursday, July 14

Preschool story hour and crafts, listen to Robert McCloskey's classic *Make Way for Ducklings*, 10:30 a.m., free, Next Generation Children's Center of Andover, 516 South Main St.; 978-475-8010.

More Jazz in July, the Rogers Center for the Arts continues its summer series of open-air jazz concerts with Tre Corda, a trio of musicians whose original works blend composition and improvisation in new and unexpected ways, drawing from classical composers such as Bartok and Stravinsky as well as jazz and other contemporary works, 6:30 p.m., free, on the Rogers Center patio, in event of rain, the concert will move inside

Continued on page 15

ENTERING ANDOVER

By Neil Fater and Don Mathias

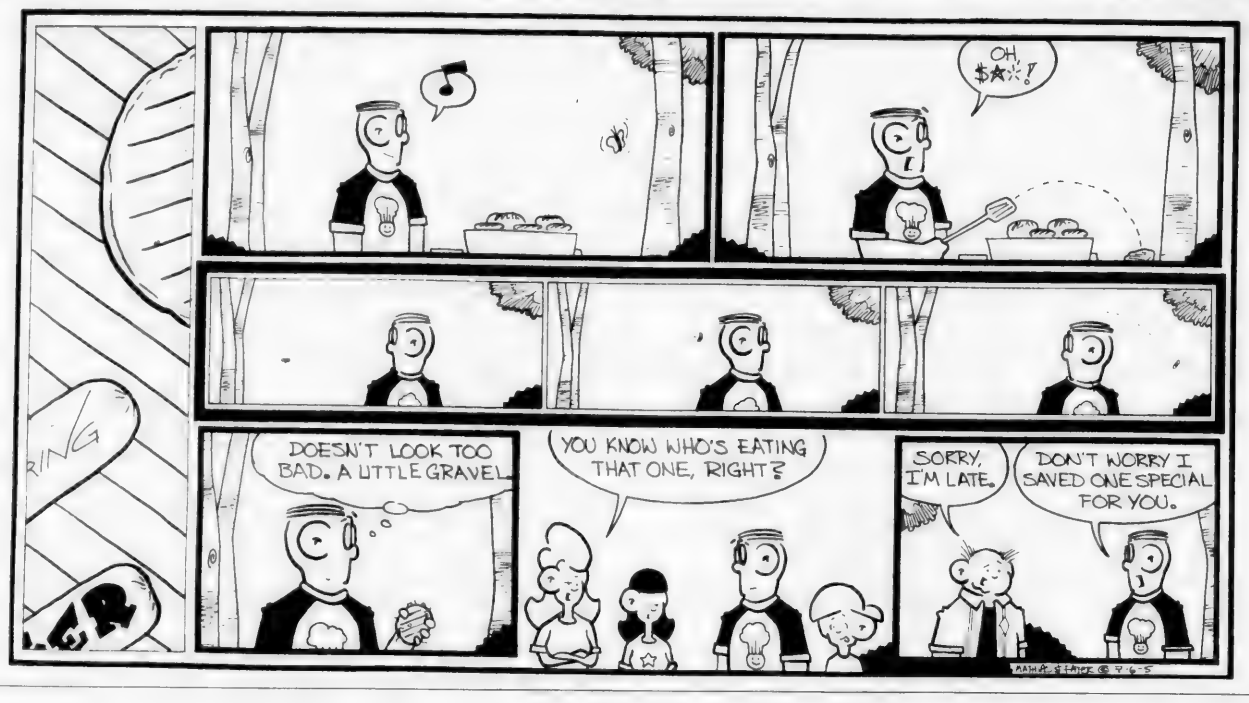

CANOBIE LAKE PARK
ROUTE 93 • EXIT 2 • SALEM, NH
THE KING LIVES!®
3 SHOWS DAILY (except Tuesdays) through Labor Day
ANTIQUE AUTO & STREET ROD EXHIBIT
Sunday, July 10th
CASTAWAY ISLAND
NOW OPEN! WATER PLAY!
Discount coupons available at participating McDonald's® Restaurants while supplies last
FREE PARKING! 603-893-3506
WWW.CANOBIE.COM

In Store Wine Tasting!
Saturday, July 9th ~ 3PM-6PM
Pascual Toso
Chardonnay $9.99
Sauvignon Blanc $9.99
Cabernet Sauvignon $9.99
Malbec $9.99
Sam Adams
Summer • Light • Boston Lager
Boston Ale
$11.99/12 pack
Shawsheen Village Liquors
(Corners of Route 133 & 28)
2-4 Poor St., Andover, MA 01810
Ph (978) 475-3636
www.shawsheenliquors.com

PALMERS
RESTAURANT & TAVERN
18 Elm Street
Andover, MA 01810
(978) 470-1606

SPINNERS
PIZZA PARLOR
Andover's Finest for Italian Style "Thin Crust" Pizza
Free Delivery -Now Serving Dinner Plates
$1.00 OFF Any LARGE PIZZA
Re-opening on Sundays!
Sept 12-Memorial Day ~ 12noon-8PM
OPEN EVERY NIGHT 'TIL 10 P.M.
195A Andover St., Andover, MA
978-474-4400

It's all about Performance.
RYAN FINANCIAL
Ranked in the top 22% of all investment firms in Tactical Asset Allocation
MONEY MANAGERS
While most large investment firms place a significant emphasis on sales, Ryan Financial is more in the mold of the family office, which has traditionally provided a high level of personal wealth management to America's most prosperous families.
RYAN FINANCIAL ADVISORS, INC.
89 Main St., Andover, MA 01810 mail@ryanfinancial.com
Advisors on all matters of wealth creation, management and preservation
978-475-1500 www.ryanfinancial.com

INGROUND & ABOVE GROUND POOLS
Installation & Replacement Liners Are Our Specialty
Getting into Hot Water has never been so fun! Coleman Spas starting at $3499
A Pool Table is a Lifetime Investment. Be Sure You're Buying Quality.
We will not be undersold on ANY advertised Olhausen Product
All In-Stock Patio Furniture at LOW Discount Prices
Featuring: • TELESCOPE • WINSTON • LLOYD FLANDERS • LANE VENTURE • CAST ALUMINUM BY: MOLLA, HANAMINT, CAST CLASSICS OUTDOOR LIFESTYLE AND CAST CLASSICS • HOMECREST • TROPITONE • KINGSLEY-BATE-TEAK • GLOSTER TEAK • ROCKWOOD TEAK
We Also Have: • HAMMOCKS AND STANDS • OLYMPIA LIGHTING • CALIFORNIA UMBRELLAS • REPLACEMENT CUSHIONS • STOTTER TABLEWARE • DUCANE GAS GRILLS • DUCANE CANDLES • FLAGS • WHIPPLE TREE CANDLES
Lloyd/Flanders
DOME HOCKEY • GAME TABLES • AIR HOCKEY • FOOSE BALL • PING PONG • SWIMMING POOLS • SPAS • POOLS • PATIO FURNITURE • DUCANE & WEBER GAS GRILLS • BILLIARD TABLES & BAR STOOLS ON DISPLAY
At... Bemister's POOL & PATIO
It's Worth the Trip.
FAMILY OWNED & OPERATED SINCE 1942
www.bemisters.com
SALEM, N.H. (603) 898-9698
HAMPTON, N.H. (603) 929-4447
Guaranteed Lowest Prices... Always!

Celebrating ten years..
...with 25% off
CARRIAGE HOUSE PORTRAITS
100 SCHOOL STREET, ANDOVER
978-749-9593
WWW.CARRIAGEHOUSEPORTRAITS.COM

EVENTS CALENDAR

■ JULY 14

Continued from page 14

to the lobby, Rogers Center for the Arts at Merrimack College, 315 Turnpike St., North Andover; 978-837-5355.

Art lecture, Jeff Weaver, an artist and muralist whose works can be viewed all around Cape Ann, will discuss his background, aspirations and artistic theories, 7 p.m., free, North Shore Arts Association, 11 Pirates Lane, Gloucester; 978-283-1857 or visit Web site www.northshoreartsassoc.org.

Friday, July 15

"Potter's Eve" book release party, come in costume and celebrate the release of *Harry Potter & the Half-Blood Prince*, with a live owl, witches, wizards, lightning-bolt face-painting, and sweets "from the village of Hogsmeade"; 11 p.m., free, Andover Bookstore, Olde Andover Village; Beth Brdlik 978-475-0143.

Saturday, July 16

Artists' reception, formally opens "Warm Winds, Cool Waters," a group show of 50 original oils, pastels, watercolors and monotypes by 20 artists with New England roots, all celebrating summer, on display through August 21, 6:30–9 p.m., free, sponsored by Alpers Fine Art, 2 Main St.; gallery hours, Tuesday through Thursday, 10 a.m.–6 p.m., Friday and Saturday, 10 a.m.–8 p.m., Sunday, 10 a.m.–4 p.m.; Peter Alpers 978-470-0013.

Cinderella, the 1965 classic film of Rodgers and Hammerstein's musical, starring Lesley Ann Warren, Ginger Rogers, Celeste Holm and Walter Pidgeon, will be screened by Acting Out's Movie Mill, 7 p.m., $5 donation at the door includes popcorn and a drink. Cinderella character costumes encouraged, at The Stage, 60 Island Road, Lawrence; 978-794-0001.

Sunday, July 17

African Children's Choir, an internationally-acclaimed, Grammy-nominated group of 23 children ages 7-12, selected from those most needy in Africa, performing a wide variety of songs, including African songs, well-loved children's songs, popular gospel tunes and spirituals, accompanied by drums and ethnic instrumentation, 6 p.m., free, New England Bible Church, 60 Chandler Road; 978-475-4381 or visit Web site www.africanchildrenschoir.com.

Ongoing

Summer Activities

Summer concert series, the free summer series begins Wednesday, July 13 with Bill Scism's Jazz Band, 6–8 p.m., free, at The Park, corner of Bartlet and Chestnut streets, bring blankets or chairs and picnic suppers; in the event of rain on Wednesday, the concert will be held the next day, Thursday, call the DCS weather line after 3 p.m. for weather updates 978-623-8279; future concerts: July 20 – '60s Invasion, July 27 – Mike Finegold Quartet, Aug. 3 – Four Guys in Tuxes (requests), Aug. 10 – Rico Barr & The Jump Jive Review, Aug. 17 (final show) – Mill City Jazz; Mary Donohue 978-623-8273.

Pomps Pond, the pond is open daily for the season, including July 4; daily fees $5 per person, resident season stickers $75 or $30 for senior citizens. Pond View concession stand open daily, hours through July 31: noon–7 p.m.; Aug. 1–14: noon–6 p.m.; swim lessons begin July 11 through Aug. 25, 11:15 a.m. – noon, off Abbot Street; 978-623-8273.

Art Exhibitions

Addison Gallery of American Art, *Eye on the Collection: Copley to Hopper,* Selections from the Addison's extensive permanent collection including more than 40 landscapes, cityscapes, still-lifes and portraits that span 200 years of the richness and complexity of American art, through July 31; *Over + Over: Passion for Process,* through July 31, two- and three-dimensional works by artists whose extreme craft combines ordinary materials and traditional hobbies and craft skills to create extraordinary works; *Classic Modern: Art Deco Silver from the Collection of John P. Axelrod,* through July 31, highlighting the breadth and novelty of design in Art Deco silver, with designs drawn from the particulars of American life — trains and skyscrapers, prohibition and urban living, jazz music and Hollywood movies; *Art and Craft,* through July 31,

Continued on page 16

CROSSWORD SOLUTION

A	S	W	A	N		D	A	I	S		T	R	E	E
B	L	A	S	E		E	C	R	U		W	I	L	L
B	U	I	L	T	U	P	H	E	R	P	E	C	K	S
E	E	L		T	R	O	Y		P	L	E	A	S	
		F	L	I	T		C	R	U	Z				
	B	L	E	S	S		L	I	N	E	A	L		
L	U	R	I	D			T	A	S	K		H	O	P
A	T	O	P		T	B	O	N	E		P	E	A	T
Y	A	K		S	H	O	P			L	L	A	M	A
	H	E	E	L	E	D		S	P	E	E	D		
		N	A	R	Y		N	A	S	A				
	S	P	A	C	E		P	E	S	O		T	O	M
B	L	A	C	K	F	O	R	E	S	T	C	A	K	E
O	U	S	T		O	D	O	R		H	U	M	A	N
A	M	O	S		R	E	D	S		O	B	E	Y	S

Wash Your Hands Before Dinner – The Valley Players will be performing Cheaper by the Dozen beginning today, July 7, through July 24 at the Amesbury Playhouse. Above, Mr. Gilbreth (Tom Dobens of Kennebunk, Maine) inspects his children (Jamie Taker of Haverhill; Randy Blake, Katie Miller, Rachel McBride, McKenzie Murray, Ben Hall, Brian Beaulieu and Andrew Andrade, all of Amesbury; and Corinne DeCost of Plaistow, N.H.) for clean hands before supper. For more information, call 978-388-9444.

Phillips Academy Skating School
Basic Skills and Tot classes are full for Spring Session
There is still space in Skate to Fitness and Ice Dancing.
Now taking registration for Summer Programs
Basic skills • Tots • Skate to Fitness
Ice Dancing Lessons
Don't miss out! Join a Class Today!!!
P.A. Ice Rinks
254 S. Main St., Andover
978-684-7200
www.andover.edu/ice

Sprayed-On Truck Bed Liners
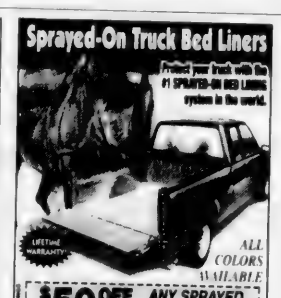
ALL COLORS AVAILABLE
$50 OFF ANY SPRAYED ON BEDLINER
(with this coupon. Exp. 7/15/05)
Rhino Linings® of Londonderry NH
434-6500
Exit 4 off 93
Londonderry, NH

dresscode
boutique chic & designer style
Women's Clothing and Accessories
2 elm square andover massachusetts
978.470.0300
www.dresscodestyle.com

SHAPES by design
Fitness for Women
Exercise doesn't have to be painful.
At Shapes, exercise is fun, quick and painless. You might even meet a new. Cardio and total body strength training.
63 Park Street (lower level)
Andover • 978-475-7511

GOLD'S GYM
ANDOVER
JOIN NOW AND GET THE SUMMER FREE*
*Call for Details
10-12 Main St. • Andover
(above Starbucks)
CALL 978-474-1888
www.goldsgym.com

BUSINESS CONNECTION

The UPS Store
• Packaging
• Shipping
• Copies
• Faxes
• Color Copies
• Street Address Mail Boxes
9 Bartlet St., ANDOVER
Tel. 978-470-2001
FAX 978-470-1960

ROBERT E. SCOTT LANDSCAPING
• Water Gardens • Streams & Ponds
Bobcat Work • Design Work
• Retaining Walls • Stone Work
• Brick Walkways
Lawn Maintenance & New Lawns
All Phases of Tree Work
978-851-6183

ANDOVER HOCKEY SHOP
Shawsheen Square 978-475-7474
• ALL SPORTS •
TEAM SUPPLIES
Hours: 10-6 Daily; Sat. 9-5

Frames Unlimited
You name it ... we'll frame it.
Hours: Tues., Wed., Sat. 9:30-5 Thurs. & Fri. 9:30-7
CLOSED SUNDAY AND MONDAY
Shawsheen Plaza, ANDOVER 978-470-0432

Andover Coach
Specializing in:
AIRPORT SERVICE
Servicing Logan & Manchester Airports
Toll FREE 1-877-557-6527

Sheldon's Painting
"creating lasting impressions"
Interior painting & wall finishes
COMMERCIAL & RESIDENTIAL
Cell: (508) 451-1429
Phone: (978) 691-2743

The Andover School of Ballet
• Classical Ballet
• Pointe ~ PreBallet
• Jazz + Tap
• Lyrical
• Hip-Hop
• Modern Dance
• Stretch N' Tone
• Mommy & Me
Classes for Children and Adults
Summer programs available
14 Park Street, Andover
978-475-5919

Ace Upholstery

You still love that couch that clashes with the rest of the furnishings in your living room. It's time to reupholster and maybe even look into new drapes.

Andover residents have come to **Ace Upholstery** for their large selection of drapery and upholstery fabrics along with their expert design advice for the past twenty two years.

Ace Upholstery offers quality upholstery work of all types, including boat and RV cushions, and repair, restoration, and refinishing of antiques.

Whether you're remodeling or simply adding new accents, **Ace Upholstery's** large showroom is the perfect place to start. They feature fabrics of Robert Allen, Waverly, Kravet, and LeeJofa. Samples of the latest fabrics come in daily. The large volume of sales allows Ace Upholstery to offer a 25% discount on all fabrics.

Designer Judy Ricker and owner Francis Moreau, will assist you in selecting the perfect fabrics and trims in exactly the right colors you need, for reupholstering furniture and embellishments such as pillows, cornices, window seats, headboards, and fabrics for wall coverings. **Ace Upholstery** installs all these treatments and can help you arrange for custom-made draperies.

If you need furniture, you can order custom-made Kravet sofas, chairs, benches, etc. with your fabric selection.

If you prefer to do-it-yourself the staff can give you some expert advise and you can purchase fabrics, supplies, cushions and pillows, including down, and can get some expert advice.

Ace Upholstery is located at 280 Main St. (Rte. 97) in Salem, NH. Take exit 2 off I-93, go south on 97. Store is 3 miles on the right. Take exit 50 off I-495. Store is 5 miles on left. Hours are Mon., Tues., Wed. 8 a.m. to 5 p.m., Thurs. 8 a.m. to 8 p.m., Fri. 8 a.m. to 5 p.m. and Sat. 8 a.m. to 4 p.m. Telephone 603-894-6411.

OVER 55 YEARS IN THE BUSINESS
F.P. REILLY & SONS
• SEPTIC SYSTEM INSTALLATION, REPAIRS and INSPECTION
(TITLE 5, DEP Approved)
• HOT TOPPING • OIL TANK REMOVAL
• WET BASEMENT CONTROL • EXCAVATION
• SWEEPING • WATER & SEWER INSTALLATION
978-475-1237

RADON DIAGNOSTIC SERVICES
Specialists since 1988
EPA/NEHA Certified
2300 Homes Fixed
Free Estimates
Guaranteed Results
978-475-1977

MAIN STREET Mobil
Sam Amone, Jr. • Master Technician: Daniel "Doc" O'Carroll
Brake & Suspension Specialists
Car Care Network
• Nationwide Warranty
• Domestic & Foreign Vehicles
• ASE Certified Technicians
Gas & Diesel Available 24 Hours A Day
14 N. Main St. Andover
978-475-2566

INDEPENDENT TIRE & AUTO, INC.
"I'm looking forward to servicing all of your tire and automotive needs!"
Mary Sullivan-Scammon
Monday - Friday 8-5
20 Old Clark Rd., North Andover (978) 689-3900

ADDISON TRAVEL
24 Chestnut St. (Corner of Main) Andover, Ma
If Experience Counts . . . Call US!
978-475-7872

Totally Organic
(978) 686-6600
www.totallyorganic.net

YOKOHAMA JAPANESE STEAKHOUSE
• SUSHI & SASHIMI • KOREAN & JAPANESE CUISINE
• TEPPAN YAKI TABLE
313 S. Broadway (Rte 28) Lawrence
978-689-4047
Parking Lot Available
Spend $50 or more and receive $5.00 off
offer cannot be compound

Lasting Impressions Picture Framing
High Quality Custom Framing
The Cotton Weaving House
181 Canal Street
Lawrence, MA 01840
978.688.4544

OVER 60 YEARS IN THE BUSINESS
Columbia AUTO SEAT COVERS
• SEAT COVERS • CONVERTIBLE TOPS
• CUSTOM INTERIORS • TRUCK BED COVERS
• CUSTOM CARPETS • HEADLINERS
• SIMULATED CONVERTIBLE TOPS • BURN HOLES REPAIRED
Specializing in:
ANTIQUE INTERIOR RESTORATION
165 So. Broadway, Lawrence
978-683-2205 978-683-8408

Andover Auto School
"Serving the Andover's since 1987"
• Driving Lessons 7 Days-a-Week
• Evening • Weekday • Weekend Classes
10% OFF
Auto Insurance and for YMCA Members
978-470-2060
89 Main St., Andover, MA
Call for more information
978-470-2060
www.andoverauto.com

Fournier Designs, Inc.
Silk Floral Design ✦ Landscape Design
Architectural Design
978.475.4138
By Appointment
Email: f@fournierdesigns.com

Creative Upholstery
Over 1500 samples of fabrics to choose from
COMMERCIAL & RESIDENTIAL
Sofas, love seats, chairs, custom ottomans, restaurant booths, boat seats, camper cushions, motorcycle seats, etc.
HEADBOARDS • CORNICES • FOAM REPLACEMENT CUSHIONS
20% OFF ALL FABRIC
25yds or more receive 25%
978-688-1731

VALE Landscaping Christmas Decor
LANDSCAPE DESIGN
CALL 978.475.1308 NOW

Bark Of The Town Grooming Salon
located at
38 B Pearson Street, Andover
(Above Dawg City)
Patti McCrudden
Certified Groomer
Call for Appointment:
978-474-0338

EVENTS CALENDAR

■ ONGOING

Continued from page 15

featuring works from the Addison's permanent collection, Art and Craft acknowledges the integral relationship between hand and mind, necessity and idea, maker and product that is embodied in the decorative arts; Gallery hours Tuesday-Saturday 10 a.m.–5 p.m., Sunday 1–5 p.m., free admission, Addison Gallery of American Art, Phillips Academy; 978-749-4015, www.addisongallery.org.

Alpers Fine Art of Andover, through Aug. 21, "Warm Winds, Cool Waters," an exhibition of oil paintings, pastels and watercolors by seven artists and several familiar Alpers exhibitors, gallery hours Tuesday, Wednesday and Thursday 10 a.m.–6 p.m., Friday and Saturday, 10 a.m.–8 p.m., Sunday 10 a.m.–4 p.m., 2 Main St.; 978-470-0013 or www.alpersfineart.com

Robert S. Peabody Museum of Archaeology, *Objects and their Meanings: Historical Highlights of the Peabody*, displays ethnographic objects from museum's collections of North and South America and a series of photographs that illustrate the activities of the museum's key people during the last century; Tuesday through Saturday, noon–5 p.m., by appointment only, free admission, Phillips Academy campus, 175 Main St.; 978-749-4490.

Arthur Griffin Museum of Photography, Tuesday-Sunday, noon–4 p.m., $5 admission, $2 seniors, members and children under 12 free, Thursday admission is free all day, 67 Shore Road, Winchester; 781-729-1158, www.griffinmuseum.org.

Brush Art Gallery, free admission, 256 Market St., Lowell; Eileen Byrne 978-459-7819, www.thebrush.org.

COOL Gallery, exhibit hours Tues. and Thurs. 1–5 p.m., COOL Gallery, 338 Market St., Lowell; Cultural Organization of Lowell 978-446-7162

Robert Lehman Art Center at Brooks School, gallery hours Tuesday-Friday 8:30 a.m.-5 p.m., Saturday, 8:30 a.m.-noon, Sunday, 2:30-5 p.m., 1160 Great Pond Road, North Andover; 978-725-6232.

Whistler House Museum of Art, Wednesday-Saturday, 11 a.m.-4 p.m., $4, 243 Worthen St., Lowell; 978-452-7641.

Churchill Gallery, an exhibition of landscapes by award-winning artists Robert Scott Jackson and Dennis Sheehan, gallery hours are Monday-Saturday, 10 a.m.–5 p.m. and Sunday noon–5 p.m., 6 Inn St., Newburyport; 978-462-9891.

Essex Art Center, through Aug. 19: in the Main Gallery, "Faith in Art" featuring Latino artists Claudia Arcia, Federico Bachman, Raquel Bauman, Jairo Cruz, Pan Goncalves, Norma Lopez, Cecilia Mendez, Leida Montanez, Gabriela Perez-Fiato; in the Elizabeth A. Beland Gallery, "Time Spells" by sculptor and installation artist Patricia Tinajero-Baker; gallery hours Monday 3-7 p.m., Tuesday through Thursday 10 a.m.-7:30 p.m., Friday 10 a.m.-5:30 p.m., galleries are free and open to public; Essex Art Center, 56 Island St., Lawrence; Cathy McLaurin 978-685-2343 or www.essexartcenter.com.

Memorial Hall Library, Monday-Saturday, 9 a.m.-9 p.m., Sunday, noon-5 p.m.; 978-623-8400, www.mhl.org.

McQuade Gallery, in McQuade Library at Merrimack College, hours same as library hours: Monday through Thursday 7:30 a.m.-midnight, Friday 7:30 a.m.-6 p.m., Saturday 10 a.m.-5 p.m., Sunday, 11 a.m.-midnight, call to confirm hours, free; 978-837-5000.

Sakowich Campus Center, at Merrimack College, the Fireside and first floor lounges, call for hours; 978-837-5000, Ext. 4205.

Senior Center artists, talented artists participate in art classes and enjoy the "drop-in group" on Wednesday and Thursday mornings, display of oils, watercolors, pencil, pen and ink, pastels and oriental brush art in music room; Andover Senior Center, Whittier Court; 978-623-8321.

Lorica Artworks, gallery specializing in original fine art from Ireland and America, featuring the largest collection of original fine art from Ireland in the Boston area, presents a collection of paintings by Irish artists celebrating the regions of Ireland and their intrinsic beauty, including Arthur O'Callaghan's paintings; gallery hours: 10 a.m.–5 p.m. Tuesday, Wednesday and Saturday, 10 a.m.-8 p.m. Thursday and Friday, noon–4 p.m. Sunday, as well as by appointment; free admission, handicap access; 90 Main St.; 978-470-1829.

Walsingham Gallery, works by artists J.C. Airoldi, Robert Douglas Hunter, Jean Lightman, Elizabeth M. Leary, John Daniel Phillips, Frank Strazzulla Jr., and others; gallery hours Monday, Wednesday-Saturday, 10 a.m.-6 p.m., Sunday, noon-5 p.m., closed Tuesdays, 47 Merrimac St., Newburyport; 978-499-4411 www.thewalsinghamgallery.com.

Montserrat College of Art Gallery, Monday-Thursday, 11 a.m.–5 p.m., Friday, 11 a.m.-noon, and by appointment, Carol Schlosberg Alumni Gallery, 23 Essex St., Beverly; 978-921-4242, Ext. 1319.

Evos Arts Gallery, free, 98 Middle St., Lowell; 978-441-9906, www.evosarts.com.

Flint Memorial Library, 147 Park St., North Reading; 978-664-4942, www.flintmemoriallibrary.org.

Churchill Gallery, Monday-Wednesday, 10 a.m.–5:30 p.m.; Thursday-Saturday, 10 a.m.–6 p.m., Sunday, noon–5 p.m., 6 Inn St., Newburyport, 978-462-9891.

The State of the Art Gallery and Sculpture Garden, Rocky Neck Art Colony, Gloucester; 978-463-8883.

Cape Ann Historical Museum, Tuesday through Saturday, 10 a.m.–5 p.m., 27 Pleasant St., Gloucester; 978-283-0455.

The Saltbox Gallery, gallery hours, Tuesday through Friday , 10 a.m.–5 p.m., Saturday 10 a.m.–1:30 p.m., 49 Main St., Topsfield; 978-887-3844.

Nevins Memorial Hall, 305 Broadway, Methuen; 978-686-4080.

J. David Broudo Gallery of Art, Monday-Friday, 9 a.m.-5 p.m., Endicott College, 376 Hale St. (Route 127), Beverly; 978-232-2250.

Revolving Museum, "Signs of Life" is a cave environment, the product of some 76 student artists from the Lowell public schools, created over a period of six months and inspired by the cave paintings of Lascaux and Altamira but conveying the symbols and messages of modern-day kids, on display through Aug. 21; "Family Life," a display exploring the theme of family life, also open through Aug. 21; audiences will be taken on a journey through a variety of innovative artworks that explore issues like pollution control and spirituality through nature; artist-driven museum, dedicated to public art, exhibitions, educational programs, gallery hours: Tuesday-Saturday, 10 a.m.-4 p.m., Sunday, noon-4 p.m., 22 Shattuck St., Lowell; 978-937-2787.

Laura Coombs Hills Gallery, on display through July 13, Peggy Omer's one-woman show featuring more than 50 works from the past three decades of her career, including watercolors and Giclée prints of landscapes, still lifes, florals and seascapes; gallery hours: Monday-Saturday, 11 a.m.-5 p.m., Sunday, noon-5 p.m., 65 Water St., Newburyport; 978-670-9102, www.newburyportart.org.

Boston Flower Market and Galleria
• Full Service Florist
• Garden Center
• Antique Replica Furniture
327 Main Street
North Reading, Massachusetts 01864
(978) 664-5774 Teleflora

Little lulu and dox
A UNIQUE STORE FOR DOGS AND DOG LOVERS
sleep accommodations, dinnerware, neckwear, dog couture, pawtisserie treats, dog food, toys, dog spa needs, beauty supplies, jewelry and more...
Gift Certificates Available
209 Andover Street
978-749-WOOF (9663)

BARK MULCH
Pine • Red Hemlock • Spruce
Red Enhanced • Dark Spruce • Mix
SCREENED LOAM
WE SPECIALIZE IN:
• Premium Quality • Deliveries/Mon.-Sat.
• No Minimum • Courtesy & Service
• Sand • Stone
• Stone Dust • Compost
ALFRED J. CAVALLARO, INC.
Landscape Contractors
978-475-2466

ALUMINUM AGE, Inc.
170 Main Street, No. Reading, MA
OVER 40 YEARS
CertainTeed
Vinyl Siding
Trim Work
Roofing
DECKS & ADDITIONS
978-664-5475
978-658-8462
Licensed • Insured • Registered #101024
HARVEY WINDOWS & DOORS
ALCOA

Hair with Inn
by Charles

DOWNPLAYING UNATTRACTIVE FEATURES

With a good haircut, women can minimize any facial features they deem to be unattractive. For instance, the stylist can downplay a prominent nose by bypassing bangs in favor of a layered, chin-length style that frames the face. Or, hair may be pulled back into a ponytail at the nape of the neck, with shorter layers left loose over the face. If a double chin poses a problem, it can be hidden with a cut that brings hair down to the collarbone, with layers at the jawline. Highlights also provide a diversion, with a concentration on framing the face to provide a softer finish. Virtually any facial prominence or deficiency can be minimized with the proper cut

Let your haircut work for you. Our talented, experienced stylists know how to identify hair styles that best complement your features. Schedule an appointment today with one of the talented stylists at HAIR WITH INN to discuss a strategic style that shows off your best characteristics. Conveniently located at the Andover Inn, 4 Chapel Avenue, we are committed to your complete satisfaction. Make an appointment at our full-service salon for hair styling, coloring, waxing, manicures and pedicures, paraffin dips, or reflexology treatments. Call us today at (978) 475-9779.

HINT: To cover a high forehead, opt for soft, longer bangs that blend into layers swept across the face

Night & Day
Night & Day
distinctive lingerie, apparel and accessories
63 Park Street
Andover, MA 01810
978.475.0343

BUSINESS CONNECTION

DRISCOLL'S PACKAGE STORE
~ Since 1936 ~
FINE WINES, DOMESTIC & IMPORTED BEER & SPIRITS.
WE DELIVER
978-475-1004
Corner of Bartlet & Barnard Sts.
Mon.-Sat. 9am-10pm; Sun. Noon-8pm

Philip Ciampa & Color Group
Award Winning Full Service Salon Specializing in Color
978-475-7988
28 Chestnut St. Andover, MA

ACE UPHOLSTERY
FOR ALL YOUR UPHOLSTERY NEEDS
NEW LOCATION
280 Main Street
Salem, NH
(603) 894-6411

BODYSTEP BODYPUMP BODYCOMBAT
Andover Fitness Conditioning Center
Get Youth Moving...
For more info about Children's Programs call
978-475-2020
5 Dundee Park, Andover, Ma 01810

William Roberts
color group & salon
With over a decade of expertise, we are dedicated to your hair coloring and styling needs.
166 North Main Street, Andover MA
978-474-8900

Shawsheen Village Liquors
2-4 Poor Street
Andover
978-475-3636
www.shawsheenliquors.com

White Street Paint and Wallpaper Company

From left: Kim Lacharite, Dave Trask, and Ruth Gagnon

White Street Paint and Wallpaper Company started in Lawrence over half a century ago. They have a long tradition of of helpful, friendly service and decorating consultation. **White Street Paint and Wallpaper Company** offer an extensive selection of high quality paint, wallpaper and all the supplies needed for these tasks.

Over the years they have added stores in Salem, NH, Bradford and their most recent store, Interiors by White Street in North Andover.

All of their stores carry Benjamin Moore Paints, Pittsburgh Paints, California Paints, Wilber & Williams High Performance Coatings, Cabot stains, and Sikkens interior and exterior finishes. The staff is happy to custom blend paint colors to match your wallpaper or fabric.

The large selection of in-stock and special order wallcoverings, includes the latest from designers such as Laura Ashley, Albert Van Luit, Katzenbacher-Warren, and many others. In-store decorating consultants can assist you in choosing paint, faux finishes, wallcoverings, and window treatments. By appointment they will come to your home to help you with your decorating needs.

White Street Paint and Wallpaper is located at 15 Broadway (Rte. 28 and Essex St.), Lawrence. Hours: Mon.- Fri. 7a.m.-5p.m., Sat. 8a.m.4p.m. Telephone 978-688-6078 and 978-683-8694.

The Salem store is located at 419 So Broadway (Rte. 28 across from Circuit City) Hours Mon., Wed., Fri. 7a.m.-5p.m., Tues. and Thurs. until 8p.m., Sat. 8a.m.-5p.m., and Sun. noon-5p.m. Telephone 603-890-5345 or 5346.

The Bradford store is located at 399 So. Main St. Hours: Mon.-Fri. 7a.m.-5p.m. and Sat. until 3p.m. Telephone 978-3744320.

Interiors by White Street is located in North Andover's Butcher Boy Plaza. Hours. Mon., Wed., Fri., and Sat. 8a.m.-5p.m., Tues. and Thurs. 8a.m.-7p.m. Telephone (978) 688-4442

Our newest location is **White Street Paint,** 66 East Main Street, Georgetown, MA. 978-352-7337.

AGGANIS DRIVING SCHOOL
~ Established 1971 ~
• 2 week classes
• 2004 vehicles
• Driving lessons 7 days a week
• MC/Visa accepted
• Saturday road testing
• Insurance discounts
For info or to enroll please call
978-475-9899
26 Chestnut Street, Suite 1C
(next to the Bicycle Shop)
Office/Telephone hours
Monday-Friday 9a.m.–5p.m.
Open 24 hours a day, 7 days a week at
www.agganis.com

Andover Tailoring
Quality Alterations, Repairs
Custom Fittings for Men, Women & Children
11 Chestnut St., Andover, MA
978-475-1447
Serving Andover for 25 Years

ANDOVER PLUMBING & HEATING
We Feature KOHLER Elegance and also Install Complete BATHS & KITCHENS
Repairs & Remodeling
978-475-5121 978-685-8383
978-689-9515
P. O. Box 262, Andover
Lic. No. 9983
Find Us Fast In The BELL ATLANTIC YELLOW PAGES

Center for the Performing Arts
Where Everyone's a Star!
Andover's Newest Dance Studio
AGES 3 TO ADULT
★ Creative Movement
★ Ballet
★ Pointe
★ Lyrical
★ Jazz ★ Hip Hop
★ Modern ★ Tap
★ Musical Theatre
★ 5,000+ Sq. Ft. Studio ★
36 Haverhill Street, Andover, MA
978-749-7373
www.cpodance.com

ANDOVER BARBER SHOP
Specializing in all men's & boy's cuts
Fades, flat tops, and regular men's cuts
Only $15.00
Straight-edge shaves, beard trims, neck shaves
Senior Discount
Tues., Wed., & Thurs. 8:30am-12pm
HAIRCUTS JUST $10.00!
17 Main Street, Andover, MA 01810
978-475-1955
Hours: Tues - 8:30am-7:45pm
Wed & Fri - 8:30am-5:45pm Thurs 8:30am-7:45pm
Sat 8am-3:45pm (Sept.-June)

ANDOVER COLPITTS Travel
Serving Andover for 34 years
Escape to PARADISE!
978.475.8035

Peter Orphanos
PIANO Instruction
• At my studio or your home
• Beginning & Advanced Students
• Patient & Supportive Teacher
30 Years Experience
(978) 452-4251

CLOSET CLASSICS Of Andover
Organize Your Life
• Closets, Garages, Home Offices
• In-Home Free Estimates
• Professional Installation
• Lifetime Warranty
• Locally Owned & Operated
Call now for your free in-home estimate. Custom Storage for every part of your home...at affordable prices.
Authorized Dealer
978-475-2433
www.ccandover.com

WHITE STREET Paint & Wallpaper
Benjamin Moore Paints
• WHOLESALE
• COMMERCIAL
• ARCHITECTURAL
• INDUSTRIAL
15 Broadway, Lawrence
978-688-6078 • 978-683-8694
Rte. 125 (Butcher Boy Plaza) No. Andover (978) 688-4442
399 S. Main St., Bradford (978) 375-4320
419 So. Broadway, Salem, NH (603) 890-5345
66 East Main St., Georgetown, MA (978) 352-7337

PEKING GARDEN OF ANDOVER
OPEN KITCHEN
Chinese, Polynesian and Mandarin Cuisines
FAST FOOD & TAKE OUT
OPEN 7 DAYS A WEEK
36-36A PARK ST.
ANDOVER
978-749-9919
978-749-9922

Baldassari Painting
Est. 1975
Interior & Exterior Painting
Wallpapering
Powerwashing
Window Washing
Free estimates
978-688-0161

Sports

SPORTS TALK

COURTESY PHOTO

Andover High School graduate Daniel Jaffe was named to the Maine Intercollegiate Rugby All-Star Team as a sophomore.

This column, compiled by Rick Harrison from information supplied by the colleges or by friends and relatives of the student-athletes, youth standouts and coaches involved, is published periodically in the Townsman. *Information may be mailed to the office at 33 Chestnut St., Andover, 01810; or faxed to 978-470-2819.*

Daniel Jaffe of Andover, who will be a junior at Bowdoin College in Brunswick, Maine this fall, is a prominent member of the Polar Bears' varsity rugby team.

This fall he will start in the scrum half at the quarterback position.

This past spring, as a sophomore, Jaffe was named to the Maine Intercollegiate Rugby All-Star Team, where he joined numerous upperclassmen in the annual New England Tournament.

Coaches were impressed with Jaffe's natural abilities for the sport, as well as his athleticism and enthusiasm.

Rugby, a full-contact sport in which participants compete with no protective gear, is among the world's most played and viewed athletic endeavors everywhere but in the USA.

Jaffe, a 2003 Andover High graduate, is an anthropology major with a minor in biology.

All-Stars dig in for tournament's start

By Rick Harrison

Alex Driscoll pitched five innings of shutout ball, and belted a three-run homer, as the reigning champion Andover National Major 11-12 Division Little League All-Stars opened play in the double-elimination District 14 Tournament with a resounding 11-0 romp over host South Lawrence West Tuesday night at Mt. Vernon Park in Lawrence.

The Andover American 'Stars were not as fortunate, slipping into the loser's bracket following a 7-2 setback to visiting Tewksbury National Tuesday night at the Deyermond Field complex.

Both Andover teams returned to action last night (Wednesday) after *Townsman* presstime.

Andover National 11
So. Lawrence West 0

The Nationals won their sixth straight district game, dating back to last year, as they completely dominated SLW.

The winners scored early and often, with Alex Driscoll's three-run blast highlighting a four-run third inning.

Driscoll is the lone returning player from last year's Massachusetts Sectional finalist.

Virtually every A-N starter hit safely, and Bennett Deady worked an inning of two-hit relief to preserve the shutout.

The Nationals appeared to have a stiff test last night, facing Tewksbury American (1-0) under the lights at Poulin Field in Tewksbury.

Tewksbury blasted Billerica

Continued on page 18

AMERICAN LEGION BASEBALL

Comeback protects perfect mark

9-0 start

By Rick Harrison

After winning its first six games by lopsided scores, reaching double figures in all six, the undefeated Andover Post 8 American Legion baseball express showed it can win the close games, too.

The locals scored two runs in the sixth to register a come-from-behind 7-6 victory over visiting Lynn Post 6 at Peter Aumais Park.

The following night, down to its last two outs, Andover rallied for five runs in the final inning to overtake Methuen Post 144 on the way to a 7-4 triumph as Zack O'Donnell went 4-for-4 and drove in three runs at the Methuen High field.

Playing for a third-straight day, the defending state champs rode a masterful four-hit shutout by left-hander Dan Godefroi to a 3-0 win over Newburyport Post 1 at Ellis Park in Rowley.

Andover improved to 9-0 overall, including 7-0 in District 8 play, and Post 8 has now outscored the opposition 94-30.

***

Manager Joe Iarrobino's crew has won 18 of its last 19 games against in-state competition, dating back to last year when Andover captured its last two regular season games, swept two best-of-3 state tourney preliminary round playoff series and went 5-1 in the state finals (only loss to Norwood).

Reigning district champ Post 8 went 15-2 in district games last summer – one of the setbacks 1-0 to the Swampscott Mariners and the other to Revere.

The current 18-player roster includes 13 veterans from the 2004 Legion squad, which finished 26-5, and nine who recently completed an 18-4 season with Merrimack Valley Conference Division 1 and North 1 titlist Andover High.

Schedule

Andover launched a busy five-game week last night (Wednesday), after Townsman presstime, on the road against North Andover Post 214.

Tonight, Thursday, the locals host Lawrence Post 15 at Aumais Park, and a makeup game at Peabody is tentatively scheduled for Saturday at 1 p.m. at Emerson Park.

Post 8 will host an afternoon/evening doubleheader on Sunday at Aumais Park, facing Danvers at 3 p.m. and the once-beaten Swampscott Mariners at 6 p.m.

The rained-out Lynn Gautreau game will have to be replayed in its entirety at a later date.

Andover 3
Newburyport 0

Sixteen-year-old southpaw Dan Godefroi, 11-2 for the state Legion champs last summer and 7-1 for state semifinalist Andover High this spring, spun a gem in this game that took only 92 minutes to play.

Godefroi (1-0) scattered four Newburyport singles, struck out seven and didn't walk a batter.

He retired 10 straight at one middle-innings stretch – and 56 of his economical 71 pitches thrown were strikes.

"Danny was at the top of his game," said Iarrobino. "He was spotting the fastball, curve, cutter and threw in a handful of change ups.

"His control was unbelievable and he had good velocity. He induced them to hit a lot of ground balls and the defensive support was great."

Third baseman Paul Malaguti had five assists, and the locals ended the game with a 6-4-3 double play by shortstop Zack O'Donnell, second baseman Matt Iorio and first baseman Matt Hogan.

Because of Post 8's pitching depth, and Godefroi's heavy workload at the end of the high school season, this was only his second start of the summer. He was beating Lynn Gautreau, 3-1, two weeks ago when the rains came.

"This was better than the Gautreau performance — and he was very good in that one," said Iarrobino.

Proving pitchers can indeed hit, Godefroi also went 3-for-3 at the plate with a double and RBI.

Andover scored the only run necessary in the top of the first when Malaguti drew a one-out walk, Godefroi singled and Joel Keefe (UMass Boston) ripped an RBI single to right-center. In the third, Malaguti doubled to left and Godefroi lashed an RBI single to right-center for a 2-0 lead. The final run came in the fourth as Hogan singled to center, stole second, took third on Andrew Hennessy's one-out single and crossed on a perfectly-executed safety squeeze by Iorio.

Hogan backed Godefroi's three-hit evening with a pair of safeties.

Newburyport fell to 7-4 with the loss.

Andover 7
Methuen 4

Trailing 4-2 in the seventh, visiting Post 8 rallied for five runs to keep its perfect record intact.

Starting pitcher Craig Lanciani (2-0) tossed the first six innings, allowing just three hits and three earned runs while walking two and whiffing three.

Patrick Bateson (Northern Essex CC) picked up the save with a hitless seventh, retiring the last three batters after an error to open the inning.

The defense was also crucial, as second baseman Matt Iorio made two tremendous diving plays.

The first was a face-in-the-dirt stop of a sharp grounder, after which he jumped up and threw the runner out.

With a runner aboard (error) in the bottom of the seventh, Iorio stretched out to stab a low line drive and rob Methuen of another hit.

It was also Iorio's one-out single to left field that started the pivotal five run seventh.

Subsequent singles by Paul Malaguti and Dan Godefroi (infield roller to second base) loaded the bases, and when Joel Keefe was hit by a pitch it forced home a run.

Ryan Shepard's safety squeeze plated Malaguti with the tying tally, and a fielder's choice grounder by Tim Hughes (Middlesex School) rescued Godefroi with the eventual game-winner.

Zack O'Donnell (Middlesex) provided the insurance with his fourth single of the game, a two-run shot to center.

In the first inning Iorio drew a leadoff walk, stole second, took third on a balk and tagged on Godefroi's sac-fly as Andover scored without benefit of a hit.

Methien (4-3-1) countered with three runs in the bottom of the first, and it remained 3-1 until the sixth when the rivals traded runs.

Post 8 had a double to left-center by Keefe and a two-out RBI single to the same location by O'Donnell.

O'Donnell's 4-for-4 led an 11-hit attack while Keefe (two doubles), Iorio and Godefroi laced a pair of safeties each. Iorio and Keefe scored two runs apiece.

Iorio led the defense with four assists and a putout.

Andover 7
Lynn 6

Dan Godefroi's RBI single in the bottom of the sixth broke a 6-6 tie and carried the locals to the comeback win.

After breaking a 2-2 tie with three runs in the third, Post 8 fell behind when Lynn put a 4-spot on the board in the fourth.

Tom Arrigg (2-0) earned the pitching victory with three innings of solid shutout relief, yielding only two hits and fanning five.

Andover scored twice in the second on a two-out double to left-center by Tim Hughes, an infield single and stolen base by Zack O'Donnell and a two-run single to center by Andrew Hennessy.

In the third Godefroi smacked a one-out double to left-center, and Ryan Shepard (Merrimack College) belted a two-out RBI double to the same gap. Matt Hogan laced an RBI single to center and Hughes clouted a run-scoring triple to right-center for the short-lived 5-2 lead.

The winning two-run rally in the sixth, erasing a 6-5 deficit, started with a walk to Hughes and sacrifice bunt by O'Donnell.

Hughes eventually scored the tying run on Andrew Hennessy's sac-fly, and consecutive two-out singles by Matt Iorio, Paul Malaguti and Godefroi chased home the clincher.

Arrigg (Brooks School) retired Lynn 1-2-3 in the top of the seventh.

Godefroi sparked the 13-hit barrage with a 3-for-4 night while Iorio, Malaguti and Hughes added two safeties each. Godefroi and Hughes had a double and triple apiece.

First baseman Matt Hogan was a defensive standout.

***

Andover played this game without manager Iarrobino, who grew up in Lynn and played for Post 6.

With Iarrobino attending a function at Merrimack College, where he works in the athletic department, coaches Kevin Rourke and Keith Grant took charge.

Playing through pain

Son, team continue without avid supporter

The Andover Post 8 American Legion baseball team lost a great friend and avid supporter when Mike Hogan passed away last week at Mass. General Hospital in Boston.

Hogan, 52, had become a fixture in the stands since his son, Matt, began playing Legion ball three years ago. Even though he was suffering from a diagnosed brain tumor *(Obituary, page 6)*, Mike Hogan attended games last summer and was both proud and excited as his son helped Post 8 to the District 8 and first-ever Massachusetts State titles as well as the regional semifinals.

He did the same this past spring as Andover High reached the MIAA State Tournament semifinals.

A native of Buffalo, N.Y., Hogan was a lifelong recreational enthusiast who sampled all kinds of outdoor sports and activities. He also coached youth baseball and soccer in Andover.

But his friends said some of his happiest times were spent watching sons Matt and Jeremy play sports.

"He was a terrific guy. One of the nicest people you'd ever want to meet," said Andover manager Joe Iarrobino.

His death, although not unexpected, still came as a heavy blow to the entire Post 8 team.

"Last week was a very emotional one for the kids," said Iarrobino. "We went as a team to the (memorial) services Friday morning (at Temple Emanuel)."

Post 8 had a game that same night at Methuen — and for most of the evening it was obvious their thoughts were elsewhere.

But trailing 4-2 with one out in the final inning, Post 8 somehow rallied for five runs and a 7-4 victory that kept them unbeaten.

Andover also had games on Thursday and Saturday. As a tribute to his father, Matt Hogan played in both and contributed two hits and a run scored in Saturday's 3-0 victory over Newburyport.

"His dad definitely would have wanted Matt to play," said Iarrobino. "In a sense, it's fitting that he was a key part of the victory on Saturday."

Mike Hogan would have loved it.

-Rick Harrison

Tewksbury Home Painting Est. 1955
6 YEAR GUARANTEE
EXTERIOR AND INTERIOR
Free Estimates • Fully Insured • No Deposit • References • Power Washing • 50 Years in Business
(978) 851-2725 Lic. # 023729
Owner Wayne Murphy
"We have painted over 11,000 homes."

Children's Studio for the Arts
Visual Arts, Drama, Dance, Music
Openings Available
CSA ONE (entering grade 1)
July 18-22
CSA JR (entering grades 2-3)
July 18-22, July 25-29
CSA (entering grades 4, 5, 6)
July 25-29
Brochure and Registration at DCS, 623-8274
Program Director 475-3319

EXTRA INNINGS
890 East Street (rear)
Tewksbury, MA 01876
(978) 851-1220
www.extrainnings-tewksbury.com
Summer Baseball & Softball Clinics
Located at Extra Innings and/or Livingston Street Fields
Clinic 1: Monday-Friday July 11 - 15, Ages 7-14, 8:30 - 12:30
Clinic 2: Monday-Friday July 18 - 22, Ages 7-14, 8:30 - 12:30
Member Cost $125/clinic Non-member Cost $150/clinic
Rain or Shine We Cover The Bases!
FULL PRO SHOP CHECK OUR PRICES!

We'll go the extra mile.

There's a reason you should, too.
Maybe you've never considered our monument company because you think it's too far away. We'd like you to know our superior service, large selection and affordable prices will make it worth the trip. After all, why would you go the extra distance for anything less.
COLMER MONUMENT WORKS, INC.
1025 Lawrence St. • Lowell, MA
(978) 452-7821
colmermonument.com

Best Dressed
Excellent Selection Of Designer Brands:
• Lilly Pulitzer • Red Engine • Twisted Heart
• Twill Twenty-Two • Molly B. • Sanctuary
• Shoshanna Swimwear • Le Tigre
• Miss Sixty • Hadley Pollet Belts
Summer Sale
20% OFF
Selected Styles
63 Park Street | 2nd Floor | Andover, MA | 978.470.1704

SUNNY AND HOT!
IT'S STILL EARLY! BUY NOW & SAVE!

THE CARIBBEAN
All Pools Include:
•Filter and Pump
•Sun Deck
•Set-In Vinyl Lining
•Fence and Stairs
•Heavy Gauge Bracing
•Pool Ladder
WHILE THEY LAST "THE DIPLOMAT" 14' X 31' O.D. 15' X 24' Swim Area Family Sized Pool Installation optional and extra
SALE $995
FULL FINANCING ARRANGED
FREE INSTALLATION ON CARIBBEAN POOLS ONLY ORDERED BEFORE JULY 15
Ask About Our Complete Line of Aluminum Pools!
CALL NOW FOR FREE HOME SURVEY
DIAMOND POOLS 1-888-224-2217
24 HOUR TOLL FREE LEAVE MESSAGE
www.diamond-pools.com

Tourney a chance for Stars to shine

■ ALL-STARS

Continued from page 17

National, 13-2, in its opener and launched four homers to power the attack. Rob Wallace and Ryan Sheehan belted a three-run homer each to lead the way.

Last July, the Andover Nationals, coached by Len Driscoll, moved through the 2004 district tournament undefeated with five consecutive wins over Lawrence Prospect Hill (5-1), Methuen West (11-0), Billerica National (8-5), Andover American (2-1) and Methuen West (5-0).

The Nationals advanced to the Massachusetts Sectionals, going 3-2 before being ousted by Wakefield National in the championship game.

The locals beat Hamilton-Wenham (7-6), Lynn Wyoma (1-0) and Wakefield (2-0) prior to a 9-0 loss to Wakefield in their third meeting.

Tewksbury National 7
Andover American 2

Andover was kept off the board until the bottom of the sixth, when Ben McQuaide doubled, Danny Conway laced an RBI double and Conway scored on a passed ball.

Walks to Tyler McGarry and Donny Hunt put two more runners aboard in the final inning, before T-N complete-game winning pitcher Matt Luppi ended the game with his 13th strikeout.

Tewksbury broke a scoreless tie with three runs in the third, and added one in the fourth and three more in the fifth for a 7-0 lead.

Key strokes for the winners were a two-run double by Luppi, who finished 2-for-3, and a two-run single by Mark Petti.

The Americans battled North Andover East (0-1) in a survival game last night. NA dropped its opener 6-0 to Billerica American.

Last July Andover American bowed out of the district tourney with a 3-2 record, registering consecutive shutout wins over Tewksbury American (6-0), North Andover East (4-0) and Methuen East (2-0) prior to a pair of tough one-run losses to A-N (2-1) and Methuen West (5-4 in the district semifinals).

***

Andover National and American have combined to win the district title 11 times in the last 25 years.

The Americans most recent D-14 championship was in 2002 when they also won the Sectionals and played in the four-team State Tournament finals, beating Wellesley (11-5) before losing to Worcester (3-0) and eventual state and Regional champ Middleboro (8-5).

The Americans also reached the state finals in 1999 and were district finalists in 2003 where they dropped a 7-5 decision to Tewksbury American in the title game at Pollard Field in Billerica.

The ultimate Andover tournament ride was taken by the 1988 Andover Nationals, coached by Jim Arnold, John Murphy and Red Harris and led by players Rick Saggese, Toby Guzowski, Paul Allard, Matt Wolcott, Todd Harris and Danny Hansberry.

That crew won district, sectional, state and regional titles, going 16-1 along the way, and advanced to the Little League World Series in Williamsport, Pa. where they lost to Spring, Texas (8-2) and also played Panama and Saudi Arabia before placing sixth in the world.

PHOTO BY TIM [illegible]

The Andover American All-Stars are (back left) Manager Jeff Weiss and Coach Paul Conway -Brian Charlebois, Ned Deane,John Cusick, Andrew Osborne,Colin Norris, Mike McQuillan Coach Tom McQuillan and Coach Dave Geaslen; and (bottom, from left) Sean McQuillan, Danny Conway, Alec Weiss,Tyler McGarry,Donny Hunt and Ben McQuaide.

SECOND AMERICAN TITLE FOR A'S

Pictured are the Andover Little League Major 9-12 Division American League champion Athletics. Front row (from left): Ben Dykstra, Alec Weiss, Freddie Scribner, Jake Cunningham, Harrison Ameen, Christian Connors. Back row: Coach David Ameen, Roger Bourland, Thomas LoMedico, Mike McQuillan, Coach Tom McQuillan, Kyle Wakefield, Sean McQuillan, Manager Jeff Weiss. Mike Davidson was missing when the photo was taken. The A's finished the season 11-8 overall, capturing their second straight AL title before dropping two closely-contested games to the Braves in the recent Town championship series, 4-1 and 3-0.

Spring into diving at tech school clinic

Greater Lawrence Technical School is sponsoring three springboard diving clinics for boys and girls, ages 8-18, who have not graduated from high school.

The clinics will be held at the school's 57 River Road pool in Andover starting July 18. Each five-day session, limited to 12 enrollees, will run from 8 a.m. to noon. Cost is $110.

Sessions will run July 18-22 for ages 13-18, July 25-29 for ages 8-12, and Aug. 15-19 for ages 13-18.

Diving coach, Massachusetts Interscholastic Athletic Association (MIAA) State Meet director and Andover resident Dick Lennon is the clinic director. For further information and registration call Lennon at 978-475-4336.

FT FITNESS TOGETHER
1 Client 1 Trainer 1 Goal
Our Clients Look Good in Public Because They Train in Private
Call today!
978-623-8181
166 N. Main St.
Suite 3A
Andover, MA

The Strawberry Tree
VISIT OUR ANNUAL
$1.00 CARD SALE
NOW IN PROGRESS!
9 Main Street • Andover
(978) 474-4714

Now Enrolling
Next Generation Children's Centers
561 S. Main Street
Andover, MA
978-475-8010
www.ngccenters.com

VINYL SIDING
Get the Best for Less
ADVANCED SIDING & WINDOW COMPANY
1-800-519-9944
Andover
Our bid is a must
Rated #1 in Seacoast Area

Audio Hearing Center
Call us to find out more about programmable Digital Hearing Aids
978-475-9595
1 Elm Square (lower level)
Andover, MA 01810
Certified Licensed Audiologist

Savoir Faire Home
Decorator accessories and rare finds for the home
Antique and reproduction furniture from Europe
One of a kind accessories from France
Fine linens from Italy
free in home design consultation
Brought to you by Lou & Thurs
23 Barnard Street
Andover, MA 01810
978.409.6188

PROFESSIONAL CONNECTION

DENTISTS
Apara Sharma, DMD
A Contemporary Dental Experience
Children Welcome
Cosmetic & Family Dentistry
Introducing
INVISALIGN®
Call for New Patient Specials!
978.470.2233
16 Haverhill Street
Andover, MA 01810
www.aparasharma.com

PSYCHOTHERAPY
focused problem solving
marital counseling
Donald MacGillivray, LICSW
10 High Street, Andover
Free Initial Consult 978-470-1555

LAWYERS
ATTORNEY
DAVID F. BERNARDIN
35 Years Experience
Real Estate - Probate Matters - Accident Claims
GENERAL PRACTICE OF LAW
Shawsheen Square, Andover
(978) 470-3270

LAWYERS
Law Offices of
Marybeth McInnis
Concentrating in the areas of Estate Tax and Business Planning
Probate Administration and Elder Law
Of Counsel - James J. McInnis
Please call today for our FREE Estate Planning Information Packet
(978) 686-6112
807 Turnpike Street
North Andover, MA 01845

OPTICAL
Exams Glasses
Contact Lenses Sunglasses
77 Main St. Andover
ANDOVER EYE CARE
(978) 749-7300
Optometrists:
Dr. Alan D. Beaulieu
Dr. Yale Shriber
Todd Berberian, R.D.O.
Diane Sawyer, Optician

AUDIOLOGISTS
THERESA (MANZI) AMORE
Certified HEARING AID Consultant
• ALL IN THE EAR HEARING AID
FREE HEARING TEST
FREE HOUSE CALLS MADE
11 Chestnut Street ANDOVER
978-470-4500
978-682-4730

The Willows Dental Group

At the Willows Dental Group, you will be greeted by Dr. John Schrader and a professional Board certified team ready to aid you and your family in achieving and maintaining great health, and the best smile. Our team provides complete dental services to all ages:

expanded dental hygiene preventive care and instruction.

oral cancer screening

digital panorex and x-ray systems (currently the safest, fastest, and easiest to interpret than conventional x-rays)

tooth whitening.

Invisalign technology, and

the latest in dental restorative technology (all mercury free).

A beautiful smile radiates self-confidence and well-being, and helps to make that all-important first impression. Let us work with you to create a Smile Design! Our team would love to design a plan that will give you your best, healthiest smile, and then work with you to maintain it. We have the pleasure of providing our patients with the most progressive and comfortable dental care.

Single tooth restorations, including veneers and partial to full crowns, are available to many of our patients in one visit using CEREC 3D technology, a sophisticated computer aided design and manufacturing instrument. We utilize technology and experience to fully educate and inform our patients about our procedures. Our team is dedicated to staying abreast of current research in dentistry in the interest of our patients' health and comfort.

Gingival contouring, cold sore and canker treatment is quick and painless using our state-of-the-art soft tissue laser.

Dr. Schrader offers Invisalign alignment technology, the latest alternative to metal braces. Teeth that have spaces between them, have shifted since wearing braces, or are overcrowded can be moved using nearly undetectable precisely customized aligners which are effective and much more comfortable than traditional braces.

The Willows Dental Group provides various methods of tooth whitening from one visit BriteSmile

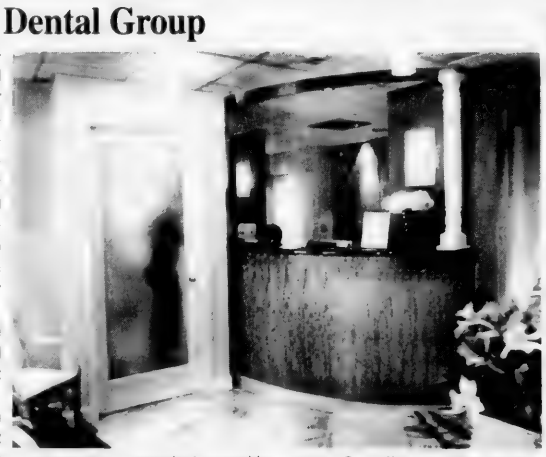

treatments to convenient re-usable whitening trays. Dr. Schrader is also trained in the diagnosis and treatment of migraine headache relief with the FDA approved neuromuscular device known as NTI-tss, a device which has been clinically proven to relieve suffering from migraine and tension headaches.

Dr. Schrader has been practicing dentistry in North Andover for 30 years. Our office is conveniently located at The Willows Professional Park at 795 Turnpike Street (Route 114) in North Andover. Patients are seen Monday through Thursday with extended hours on Mondays and Thursdays. Please call us at 978-685-8313 to set up a free consultation!

CHIROPRACTORS
Maddox Chiropractic
We Work To The Core Of Your Condition
DR. WARREN A. MADDOX, JR.
• Workers Compensation
• Household Injuries
• Auto Accidents
• Neck & Arm Pain • Headaches
• Low Back & Leg Pain
(978) 557-8200
180 River Road • Andover

INSURANCE
SAMEL Insurance Agency Inc.
A Professional Agency with Personal Service
978-474-0810
15 Central Street
Andover, MA 01810

INTERIOR DESIGN
Seating by Design
Affordable custom furniture and accessory showroom
Celebrate Summer with affordable design solutions!
• Artwork, hand painted furniture
• Ready-made silk window treatments
• New! Michael Thomas furniture line
• Over 3000 fabrics
978-474-4566
63 Park Street, Andover, MA

CHIROPRACTORS
DISCOVER ANDOVER'S ADVANCED CHIROPRACTIC
ANDOVER SPINE CENTER
Dr. Christopher R. Condon
Andover Spine Center
63 Park Street,
Andover, MA 01810
978-474-1700
www.andoverspinecenter.com
MOST INSURANCES ACCEPTED

PRIVATE TUTORING
Beaven & Associates
Private Tutors
Major Academic Subjects
and Test Preparations for
SSAT, PSAT, SAT I & II, GRE, GMAT
91 Main Street, Andover • 978-475-5487
www.beavenandassociates.com

QUALITY TUTORING
Andover Tutoring Connection
"linking your kids to better grades"
Betty Singleton: Director
21 Central Street
Andover MA
978-470-4920
andovertutoring@verizon.net

DENTISTS
THE WILLOWS DENTAL GROUP
Preventive Family Dentistry
John A. Schrader, D.M.D.
795 Turnpike St., Willows Professional Park
978-685-8313
www.willowsdentalgroup.com

To advertise on this page, please call
978-475-7000

INSURANCE & FINANCIAL
COMMONWEALTH FINANCIAL GROUP
Christine Routhier Burke, CFP®, CLU, ChFC, CLTC
Insurance & Financial Services Professional
Christine Routhier Burke is a registered representative of and offers securities and financial advisory services through MML Investors Services LLC.
Member SIPC
Corporate Office: 101 Federal Street, Suite 1100, Boston, MA 02110 • 617 439-4389
2 Main Street, 2nd Floor, Andover, MA 01810
ph 978-475-5700 • fax 978-475-1267
cbburke@mlinvest.com

MEDICATION
DIVORCE MEDIATION
A REASONABLE & COST EFFECTIVE ALTERNATIVE TO LITIGATION
Ronald E. Zagaja, LICSW, BCD
Certified Divorce Mediator
- FREE INITIAL CONSULTATION -
ANDOVER COUNSELING CENTER
Chestnut Green Rte. 114, Suite #47
North Andover 978-682-1579

REAL ESTATE
SILVA ASSOCIATES
Real Estate Brokerage
Property Management
Property Maintenance
1501-19 Main Street, Tewksbury, MA 01876
978-858-3500 • Fax: 978-858-0145
License 133343/Insured
silrepm@ziplink.net

ACCOUNTANTS - CERTIFIED PUBLIC
TOSCANO & ARDITO, P.C.
CERTIFIED PUBLIC ACCOUNTANTS
Specializing In
Business, Financial and Tax Planning
Forty Bayfield Drive, N. Andover, MA 01845
Voice (978) 688-2880 Fax (978) 688-2759
Two Greenleaf Woods Drive #301
Portsmouth, NH 03801 (603) 427-0900

PERSONAL PROBLEM SOLVING
DR. JOSEPH HARRINGTON
30 Years Experience as Licensed Psychologist
MARRIAGE COUNSELING
Work Issues • Stress • Anxiety
Please visit my Website
www.DoctorHarrington.com
BC/BS - HMO Blue & Other Insurances Accepted
24 York Street • Andover
– CLIP and SAVE –
978-475-5392

Townspeople

After enjoying fireworks on July 3, many Andover residents were up early the next day to take part in the Horribles Parade and July 4 pancake breakfast. Above, Tom Rockell made a "chopper" for the parade, with help from his dad, Tim Rockwell. At right, Tyler Calabria receives a stack of pancakes from School Committee member Art Barber. At bottom right, Courtney Dynes (left) paints a flag on the cheek of Nicole Pristin, as part of the games and activities sponsored by the Department of Community Services.

FACES FROM THE FOURTH

Photos by Tim Jean

The town had a dunk tank and other games for Andover children. In the photo at left, Erin Corbett shows her skill at playing miniture golf. In the middle photo above, Sarah Milne shows her holiday spirt by waving flags during the Horribles Parade along Main Street.

POMPS POND

Scouts' winter work, gift lets residents row, row, row boat

By Greta Cuyler

It began with one man's dream of building a boat.

The result is "The Spirit of Andover," a new red-white-and-blue rowboat for all town residents to use, built by Andover Boy Scout Troop 79 and donated last month. The boat is docked at Pomps Pond.

But it was a dream that almost didn't come true.

When Nick Macheras, assistant Scoutmaster of Troop 79, tried to find a local boat builder to help the troop with the project, he received quotes as high as $3,500. The Scout budget was only $1,000.

Macheras finally called a marine plywood company in Somerville last year in a last-ditch attempt to bring the project to fruition.

This time, he had success. He found Thad Danielson, owner of Redd's Pond Boatworks in Marblehead. Danielson said he could help the troop build a plank-on-frame boat within the Scouts' budget.

"We were very lucky with the weather," says Danielson. "We were going to do it the first week of December, but there was three feet of snow, literally, and the rest of the winter was very wintry. But the last weekend in February was 50 degrees," he says.

So, on that mild weekend in February 2004, 15 Scouts and eight Scout leaders traveled to Marblehead and built the double-row, 14 foot, 6-inch long skiff. The crew worked outside and, according to Macheras, the construction was the talk of the town, with residents stopping by to watch the progress.

"The boys learned hands-on technique you wouldn't get even if you were to build a small house."

NICK MACHERAS, ASSISTANT SCOUTMASTER

"The boys learned hands-on technique you wouldn't get even if you were to build a small house. It was an incredible experience for the boys," says Macheras.

Danielson designed the boat and built a few pieces on his own before the Scouts arrived. But there was plenty for the Scouts to do themselves.

"He told us what to do and helped us, guided us through," says Andrew Noonan, 13, a Scout in Troop 79. "There was a lot of work to be done."

This project was also the culmination of a dream for Danielson, who had always wanted to build a skiff, a traditional design for a working fishing boat. "You don't read about it, because the people who built them didn't know how to write," he says. But by looking at the shape of old skiffs, he was able to create cardboard models of the design and, from there, design a life-size boat.

"We put it all together, with the Boy Scouts doing a lot of the work during the two-day weekend," says Danielson. "They stuck with it real well."

When it came time for the Scouts to donate the boat, Macheras suggested Pomps Pond. "I thought it would be better that local townspeople use something that people in the town had created for recreational use."

Yes, the boat does indeed float, says Macheras, answering the question on everyone's mind. The boat will need to be painted every couple of years, but shouldn't need any major repairs for about 15 years, he says.

"We are absolutely thrilled about it," says Kim Stamas, Andover's recreation coordinator, of the donation. "People are just ecstatic, I think (the boat's) going to get an enormous amount of use."

There are two plaques on the boat, donated by Scout father John O'Connell. One lists the names of all the boys who helped to build the boat, and the other, inside the bow of the boat, reads in part: "This boat was constructed and donated with pride by Troop 79, June '05."

Macheras is glad that the project was a success and he credits Troop 79 with the accomplishment, saying the group does a lot of activities like this one. "It keeps the young and old boys interested in Boy Scouts."

PHOTO BY TIM JEAN

Residents now have a new attraction at Pomps Pond, a row boat built and donated by a local Boy Scout troop. Andrew Noonan, 13 and rowing the boat in the photo above, was one of the Scouts who constructed the skiff.

PHOTO BY TIM JEAN

Above, Christabel Preller enjoyed Andover's Independence Day Horribles Parade along Main Street while riding her decorated bicycle. Below, Molly Crowley and Derek Milne walked the parade route.

FOR SENIORS

By Pat Becker
Andover Senior Center

Here are some of the activities coming up at the Andover Senior Center.

Exercise Registration: We are still accepting sign-ups for the summer semester of exercise classes. The summer semester will run through Aug. 26. Class schedules and fees are available at the center for the following offerings: yoga, men's exercise, Tai Chi, square dance, aerobics, strength-training for women, water workout, easy exercise and tap dancing.

Cardio Circuit Training: A six-week session of cardio circuit training for women at Shapes By Design will get underway on July 18. Cost is $45 for unlimited visits, and no membership fee is required. This special price is available only for those signing-up through the senior center. See Pat at the senior center if you would like a complimentary pass to try out this new exercise option.

Portsmouth Harbor Cruise: Enjoy a 90-minute cruise of Portsmouth Harbor on July 25, followed by time to explore the restaurants, shops and the harbor district of Portsmouth. The trip offers some great photo opportunities – lighthouses, mansions, forts and submarines – so bring your camera. Cost of the trip is $30, which includes transportation from the center.

Pennsylvania Dutch Trip: The center will sponsor a trip to Pennsylvania Dutch country the weekend of Aug. 26-28. The cost includes hotel accommodations (double occupancy), meals, farmer's market, dinner theater, tours, and transportation from the center. Cost is $350 and a 50 percent deposit was needed by June 1 to secure a spot.

Easy Exercise: A nine-week session of easy exercise just got underway Thursday, June 30 at 1:30 p.m. If you're looking for a gentle form of exercise with lots of support, this might be the class for you. Cost of the session is $27, or just $10 if you take it in conjunction with our weight-management class.

Medicare Prescription Drug Coverage, Part D: On Friday, July 15 at 9:30 a.m., a representative from the local Social Security office will be at the center to discuss the upcoming changes in Medicare prescription drug coverage. This new benefit, which will go into effect in January, will allow some seniors to cut their medication bills in half as well as allow seniors to obtain extra help to pay for the annual deductible, premiums and co-payments related to this new program. This forum is free of charge, but reservations would be appreciated. Call the center if you would like to attend.

Chicken Barbecue: The senior center will host a chicken barbeque on Sunday, July 17 at 1 p.m. We'll be cooking up chicken and burgers on the grill, along with garden salad, corn on the cob, watermelon, potato salad, dessert and beverages. Tickets are just $8 (advance purchase only); no tickets will be sold at the door.

Garden Tours: We invite you to enjoy touring some of Andover's loveliest home gardens. On Tuesday, July 19 we will visit the garden of Carol Livingston, which is a national display garden for daylilies. Rain date is the 21st. Spaces are limited and pre-registration is necessary.

Music Appreciation – "The Art of the Symphony": This will be a four-part exploratory series for the novice as well as the experienced music lover. A detailed analysis of the most famous symphonies composed by Brahms, Beethoven, Mozart and Haydn will be presented along with highlights of Greater Boston concerts and the summer broadcasts by the Boston Symphony Orchestra from Tanglewood. Cost of the course is $20 and advance registration is necessary. Begins Monday, July 11 at 2 p.m.

Weight Management: Are you still trying to shed that winter weight? If you're sick of counting calories and would like to learn alternative techniques for weight loss, this six-week class might be for you. Class begins Tuesday, July 12 at 1:30 p.m. Add on our easy exercise class for an additional $10. Pre-registration is necessary prior to the first class.

"Improving Your Photographic Eye": This is an intermediate class for anyone who has a camera (digital, automatic or manual) and wants to learn about composition, lighting, capturing subjects, etc. The "hands-on" course will be taught by professional photographer Deb Venuti and will include lots of tips and tricks on how to take better photographs. This will be a six-week course beginning Thursday, July 14 at 1:30 p.m.

Book Club: Our summer book discussion will get underway on Thursday, July 14 when we will discuss the book *Renato's Luck* by Jeff Shapiro. Copies of the book will be available for checkout at the senior center at the beginning of July.

"Tips for the Late Blooming Handywoman": Ladies, do you wish you had a handyman to fix all those little jobs? On Monday, July 11 at 1:30 p.m., learn about a few simple rules and a few simple tools, and you can save money and do it yourself. This workshop series will be non-threatening, hands-on, and completely informal. You'll be under the capable direction of fix-it-shop volunteer and lifelong "do-it-yourself-er" Marion Wohlhieter. There is no charge, but spaces are limited. Pre-registration is necessary.

Humor Club: If you enjoy a good laugh, then plan to join us Wednesday, July 13 at 1:30 p.m., when we'll hold the monthly meeting of our humor club. We'll serve refreshments and take a lighthearted look at life with the video "Lighten Up." Everyone is welcome.

Movie Matinee: On Monday, July 11 at 1 p.m., we invite you to watch the recent release, *The Aviator*. Winner of five Academy Awards and three Golden Globes, this visually spectacular epic tells the story of Howard Hughes, one of the 20th century's most compelling figures. No charge; everyone is welcome.

Computer Internet Class: Intro to the Internet: Tuesday, Aug. 2, 9 & 16 from 1:30 to 3:30 p.m.; $25. This class is for people who want to know more about the Internet, including service providers, navigating Web sites, search engines and links. We'll test some of the most popular sites, so you'll have an opportunity to search on your own. Limited spaces; pre-registration required.

BIRTHS

BRODERICK – A daughter, Anna Elisabeth Broderick, born to Kristine and Sean Broderick of Andover on May 2. Grandparents are Jack and Barbara Stark of Marshfield, and Paul and Diane Boghosian of Georgetown. Anna joins big sister, Olivia, 2.

POULIN – A daughter, Emma Elizabeth Poulin, born to Aaron and Pamela (Wagner) Poulin of Methuen on May 20. Pamela is a former Andover resident. Grandparents are Diana Wagner of Haverhill, Joan and Ray Brooks of Newburyport, and Paul Poulin of Maine. Emma joins big sister, Abigail.

Town real-estate tax mailed

The town of Andover has mailed the real estate tax bill for the first quarter of fiscal year 2006. This is a preliminary bill based on the actual fiscal year 2005 taxes.

Payment is due Monday, Aug. 1. Taxes unpaid after that date are subject to interest charges of 14 percent.

The Town Offices at 36 Bartlet St. are open Monday through Friday from 8:30 a.m. until 4:30 p.m. Payments can be mailed in the envelope provided or dropped in the white mailbox with the blue town of Andover seal in front of the Town Offices.

The tax collector's office will also be open Monday, Aug. 1, from 5:30 until 7:30 p.m. Residents who have not received a bill, should call the tax collector's office at 978-623-8246. Those who have any other questions, should call the assessor's office at 978-623-8265.

FOR THE KID IN YOU

Newspapers In Education

Visit Pensacola Dam—and go fishing

Photo courtesy GRDA

The historic Pensacola Dam near Langley, Oklahoma.

Summer Tour

Last month, the Kid visited the galaxy, two castles in Europe, then returned to the USA to see the Declaration of independence.

This month, the Kid visits the historic Pensacola Dam in Oklahoma. The next stops are in Texas and California. Then, the Kid travels down under to Sydney, Australia.

Beavers or heavy rains pile up branches and debris in streams to create natural dams. The water backs up, forming pools or even small ponds.

Man builds dams for many reasons. They prevent floods, generate power, and create lakes for fishing and boating. They also store water from rainy periods so it can be used during dry periods.

Some dams look like concrete walls across a river. But a few are works of art and are on the National Register of Historic Places. This week The Kid is visiting Pensacola Dam in Oklahoma.

Pensacola Dam was built between 1938 and 1940. It is one of the longest multiple arch dams in the world and was Oklahoma's first hydroelectric facility. It provided thousands of construction jobs during the height of the Great Depression.

The dam's hydroelectric generators produce 125 megawatts of power—enough to light up 1.25 million 100-watt light bulbs.

Pensacola created the Grand Lake O' the Cherokees, known locally simply as Grand Lake. It is the most popular tourism destination in Oklahoma.

Grand Lake also has a nationally-known golf resort, many lakefront housing developments and its own airport.

It has 46,500 surface acres of water and a shoreline that stretches over 1,300 miles. It offers some of the best boating and fishing in the central United States.

Free, guided tours of the dam and powerhouse are available every day from now through Labor Day Tours start at Grand River Dam Authority Lake Patrol Headquarters in Langley, Oklahoma.

Tour guides grew up in the Grand Lake area and are very familiar with its history.

Pensacola Dam was placed on the National Register of Historic Places in September 2003, joining other historic national structures such as the Alamo and Monticello.

Pensacola was chosen for its unique architecture. The multi-arch design was used because construction materials were scarce in the 1930s.

It also has historic significance because of its role in developing northeast Oklahoma tourism and industry.

The tours require a lot of walking and last about an hour. For more information, contact GRDA Lake Patrol Headquarters at (918) 782-9594, ext. 3808, or email tours@grda.com.

Unscramble these words

MDA
___
AAPECLSON
_____
NGDAR
_____
CLTRIEEC
_____
OAITBGN
_____
GNFSHII
_____
TRCHIOIS
_____

Activities

Look for stories in your newspaper about how a dam affects your life or community. Remember that dams may produce your electricity, provide the source of your drinking water, or form a lake where you swim, boat or fish.

Have an adult take you hiking along a stream. See if you can find any natural dams.

© 2005 OOLOGAH LAKE LEADER LLC 918-443-2428 KIDINYOU@AOL.COM

Home Repair • Odd Jobs • General Maintenance

MR. HANDYMAN, INC.
PROMPT • SAFE • RELIABLE

Bonded & Insured

Andover
978-474-8822

Storm Doors; repaired and replaced
Gutter Cleaning
Shelving • Recaulk Tubs
Painting Interior & Exterior
Garage & Basement Organization
Furniture Arrangement
Glass & Screen Repair
Window Sill Replacement
& so much more!

Home Repair • Odd Jobs • General Maintenance

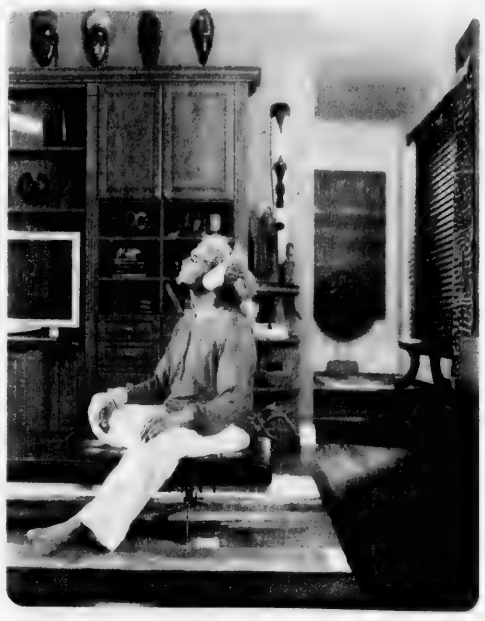

CALIFORNIA CLOSETS®
Because harmony at home can inspire journeys unending.

CALL US TODAY FOR YOUR FREE CONSULTATION
800.225.6901 | calclosets.com

Showroom 75 Newbury St (Rt 1 North), Danvers - NOW OPEN!

Visit our new showroom!

Phillips Academy
Skating Club
2004-05 memberships are now available
Open Skating
Monday - Thursday lunchtime
Sunday afternoon
Friday and Saturday evening
Freestyles
Wednesday, Thursday, Saturday, Sunday
Mid-Season Discount
Membership fees have been reduced for the remainder of the season.
Only $25 for 1st family member
$10 for each additional member
P.A. Ice Rinks
254 S. Main St., Andover 978-684-7200
www.andover.edu/ice

Advanced Sunrooms & Patios INC
Sunrooms • Patio Rooms
Porch & Deck Enclosures
Green Houses • Solariums
A Family Business You Can Trust
Rated #1 In Seacoast Area
Our Bid A Must • 100% Financing Available
Andover
Call 1-800-519-9944

HOWE INSURANCE
50 Years of Serving the Merrimack Valley
4 Punchard Avenue
Andover, MA 01810
978-475-0400

CLASSIFIED CONNECTION™

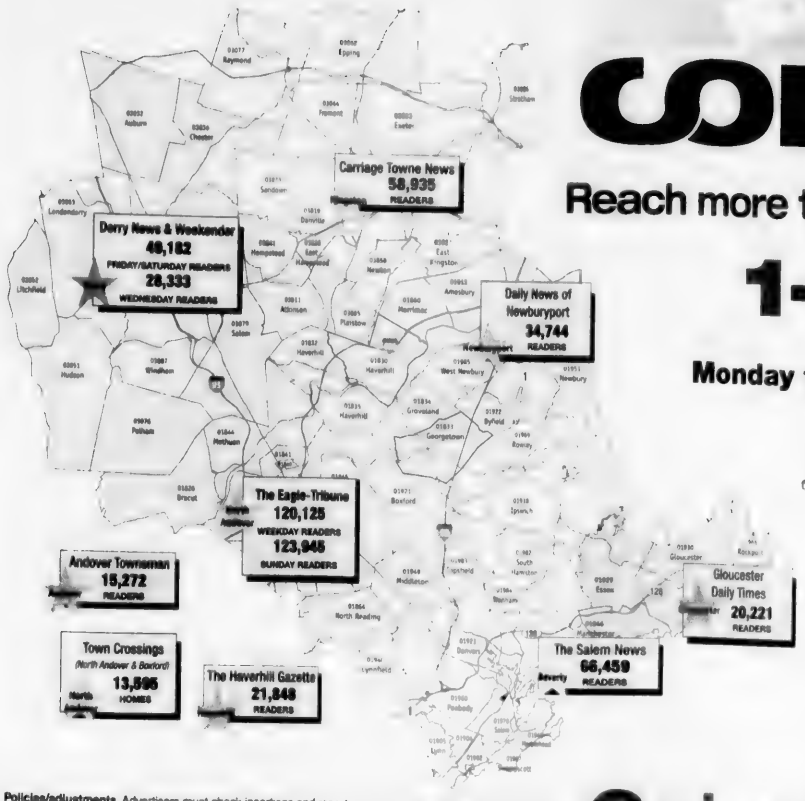

Reach more than 355,000 readers with just one local call!

1-800-927-9200

Monday through Friday 8 a.m. to 6 p.m. • Saturday 8 a.m. to 4 p.m.

ON-LINE
ClassConnNorth.com

FAX
1-877-927-9400

ANDOVER TOWNSMAN LINE AD PUBLICATION DEADLINE
Tuesday at 5 p.m. for publication the following Thursday.

Cancellation/change deadlines: same as publication deadlines

Policies/adjustments Advertisers must check insertions and report errors immediately Billing adjustments are made for only one incorrect insertion and then only for the incorrect portion We are not responsible for failure to publish and reserve the right to reject, edit or cancel any ad Ads are subject to credit approval unless paid for prior to publication

Get connected. Get results!™

2-10 Announcements

3A Lost & Found

FOUND: Bracelet at the Flat Rocks in Gloucester on July 4th. Call to identify, 978-282-3468.

LOST CAT: Older neutered male, short hair, orange & white tabby, short ringed tail & white paws. Broken hearted REWARD. 978-777-7726

LOST: Gold watch, sentimental value, Sun., 7/3, vicinity downtown, waterfront Newburyport. Call 978-462-6095.

7 Entertainment

PSYCHIC Studios: Your one stop. Tarot cards, palm & crystal readings. Call today ask for Liz 978-258-0353.

11-17 Financial

12 Business Opportunities

AN OPPORTUNITY TO WORK FROM HOME Part/full time. 888-208-8088. Go to: www. homebizforall.com.

DECK RESTORATION COMPANY FOR SALE Great opportunity Earn up to $40,000 for summer. Call 603-522-9295 or 603-894-4769.

EARN $300-$500 daily to start septic pumping truck. Salem, NH. Leads furnished. Will train. Secured investment required. 603-520-5341.

15B Mortgages

Zero Down Payment
Call Homestead
1-800-649-1614
Lic MA MB-0206

18-24 Instructions

20 Private Tutoring

Academic Subjects & SSAT, SAT, GRE, GMAT Beaven & Assoc 978-475-5487 beavenandassociates.com

Accredited Educational Therapist Elementary - adult. Phonics, reading comprehension, writing composition, hand writing, math. S.S.A.T., S.A.T. MCAS Miriam Smith M.S.Ed. Orton Gillingham certified. 978-683-6129

A.C.E. MATH TUTOR - 20+ years teaching. Math Ph.D. All levels, Middle School-College. 978-475-4285

21 Music & Dancing

GUITAR TEACHER Accepting New Students 30 yrs. experience, music degree. All levels. Rentals available. Bass lessons. Your house or mine. 978-975-0335

21 Music & Dancing

DRUM LESSONS at your home. Berklee graduate. 603-498-3819 www. johnmedeirosjr.com

PIANO LESSONS In your home. Call Robert Silver @ 978-685-5452

SAX CLARINET, BAGPIPE Lessons in Andover, MA. BFA & MM in music 12 years experience 978 361-5525

22 Instruction Miscellaneous

Automobile Driving
Allied Driving School, Methuen. Monthly starts. 978-683-5512

Builder's/GC License Course
Pass the new exam now, we make it easy for you. North Andover begins July 19, Danvers July 20. $289.95, pre-pay includes book. Call CCI 1-888-833-5207 www.statecertification.com

Contractor's License Exam Course at North Shore Technical Starts July 20th. 1-800-221-0578 free education brochure

NURSING ASSISTANT TRAINING PROGRAM ♥ Hearts and Minds LLC ♥ Day & Evening Classes (603) 437-0058

TRACTOR TRAILER TRAINING CDL-Class A & B. Day/Eve. Classes. Allied Career School 978-683-5370

26-50 Real Estate For Sale

27 Commercial Property

AMESBURY, MA- GARAGE /WAREHOUSE, 5000 sq. ft., 2 drive-in doors. Great for auto repair/contractor. $495K MINCO ★ 978-499-9700

DRACUT, MA 17 acres 6000sqft garage, 1680 sqft garage and 2 family. $1,490,000. Minco Corp 978-687-6200 X127

HAVERHILL, MA: 14 acres, industrial land, with 28,000 sq. ft. building, directly off 495 and 110. Call 978-372-0055.

HAVERHILL, MA: Free standing commercial building, 1400 sq. ft., corner lot, central A/C ... $249,900. MINCO COMMERCIAL R.E. 978-687-6200 ext. 118

ROCKPORT, MA, 1st ad, downtown, direct waterfront 2 commercial/ residential, buildings, ...$1,650,000 ROCKPORT, MA, downtown commercial + 4 apartments, Waterfront, ...$750,000 Sara Fishbane R E. 978-921-0050

29 Investment Property

NO ANDOVER, MA By Owner **$4.9M Industrial/** office. Great cash flow. Long term tenants. 508-397-5955

SALEM, MA, Collins Cove, 4 family, parking, $339,900 SARA FISHBANE R.E 978-921-0050

30 Businesses For Sale

BEVERLY, MA - 2nd Hand Store, packed with furniture, household items, glassware, antiques & more. Great location. Short $$. 978-921-2205.

MERRIMAC, MA Fantastic business opportunity. Diner for sale. $69,250. Exit Realty 978-388-3353.

36 Businesses For Sale

ROCKPORT, MA Year round turn-key business. Prime location. Beaverskin Neck. Call for details 978-500-9194.

Houses For Sale

31MA Homes MA

First Run

ANDOVER, MA. 4 bedroom colonial, hardwood floors, recent exterior paint, steel garage doors, beautifully landscaped cul-de-sac, borders Harold Parker state forest. See by appointment 978-475-9372 photos www.crown-music.com/house $650,000. No Brokers please.

BEVERLY, MA, Cove, near beach. 9 room Colonial. 4 bedrooms, fireplace, sunroom, 2 car garage. ..$539,900
BEVERLY, MA, North 7 room Cape, 4 bedrooms, family room, hardwoods, deck, central air,.....$354,900
SALEM, MA, 3-4 bedroom 2 bath, Colonial, parking, private yard, near SSC, $349,900
MULTI FAMILY
BEVERLY, MA, Antique 2 family. Contractors Delight. Half acre. $369,900
CONDOS/TOWNHOUSES
SALEM, MA, corner 2 bedroom, pet friendly. ..$189,900
SALEM, MA, 3 bedroom townhouse condo, 1450 sq.ft., 2 car garage $265,000
SARA FISHBANE R.E 978-921-0050

Byfield, MA
Raised Ranch on tree lined lot with private back yard. Lower level is perfect for home/office. Hardwood floors 2 fireplaces, deck off kitchen, spacious living room, 3 bedrooms, garage, porch. $389,900.

Byfield, MA
New price for this 4 bedroom Colonial on 1/2 acre lot. Hardwood floors, fireplaced living room, eat-in kitchen, dining room, enclosed porce. $449,000.

Byfield, MA
Split Entry Ranch on 1/2 acre lot. Hardwood floors, 3 bedrooms, all appliances kitchen, dining area, living room, and finished 3 rooms in lower level. Pretty sun room. $385,000.

Byfield, MA
Near Triton School - Gorgeous Saltbox Colonial. Hardwood floors, fireplaced living room, spacious great room looks out at patio and continuous gardens Dining room, 3 bedrooms, 2.5 baths, office, screen porch, 2 car garage. $535,000

Byfield, MA
Unique Contemporary offers 2 plus acres of privacy - over 3,000 sq ft of living area, finished lower level has workshop space, A/C, fireplace, skylights, decks, patio with hot tub Parker River views $649,000.

W. Newbury, MA
Colonial on acre lot with backyard privacy. 4 bedrooms, eat-in kitchen, living room, dendining room, 4 season porch with wood stove. Garage. Easy access to Rt. 95. A must see. $459,000.

W. Newbury, MA
Split Entry Ranch on 9 acres, 3 bedrooms, living room, kitchen, dining room, private setting. $499,900.
EVELYN M. NOYES R.E. 978-465-7406

31MA Homes MA

BEVERLY MA-OPEN HOUSE Thurs. 5-8pm & Sun. 12-2. Completely renovated 3 bedroom, 2.5 bath Colonial. The most updated in its price range See photos at www.lowdproperties.com or call Bill at 978-774-5207 $375,000. 30 Charnock St. Directions near Beverly library, Essex St to Charnock

BUYING? SELLING? VADALA REAL ESTATE www.vadalarealestate.com 978-281-1111

DANVERS, MA 8 room 3 bedroom 2 bath hardwood walk-out deck large yard. Owner. $399,900 Call for an appointment 978-750-0997.

DANVERS, MA Now Open!
Choate Farm
New Construction 45 luxury, single-family homes Scenic country setting nestled on 25 acres rolling hills, abutting 22 acres of conservation land located across from Putnam Ville reservoir. Only 17 miles North of Boston, near major highways/shops/restaurants. Start mid $700Ks Visit our sales office at 125 Liberty St. For details 978-646-9663 or visit www.pulte.com

Pulte Homes

By Owner

DID THIS AD catch your eye? Why not put a bold headline in your ad to catch attention? Call our Classified Dept. today, 978-946-2300.

..DO YOU KNOW the value of your home in today's market? Carlson GMAC Real Estate www.CarlsonRE.com

ERA Brooks & Di-An Realty 434 Main St., Haverhill, MA ☎978-372-1561 ☎ 978-374-0144 www.erabrooksanddian.com

FIXER-UPPER BARGAINS These homes need work. lowest prices. Call for a free list. Free recorded message. 1-866-747-1750, ID #1048 ReMax on the River

HAVERHILL, MA
$$$$$$$$$
Find Out What Your House is Worth On-Line
Receive information on what comparable homes have sold for in your neighborhood and which homes are currently listed, how long they have been for sale and their prices

Based on this information you will know what your house is worth and it's absolutely FREE, a no hassle service of Ben Consoli Realtors

WWW.CONSOLIPRICE.COM
$$$$$$$$$

HAVERHILL, MA Pristine 8 room 4 bedroom 2.5 bath Colonial. Fully applianced open concept kitchen, fiberon wraparound porch, 2 stall garage, expansion attic $469,000 Yameen RE 978-682-7435

METHUEN, MA- 46 Ayer St., 4 bedroom, 2 bath Colonial on .5 acre, MLS #70207945, Co-Broke $349,900. A.M.P Equity Partners. 603-401-1950

METHUEN, MA: Colonial 8 rooms, 5 bedrooms, large level lot 1.5 baths, sunporch $324,900 Swan Realty 978-688-2326

METHUEN, MA Split-Entry home on child safe cul-de-sac. Newly renovated. New kitchen cabinets, new carpeting, new hardwood floors. Finished lower level. 3-4 bedrooms, 1 full bath, 2 half baths. Fenced yard & new vinyl siding. Just move-in! A MUST SEE! $389K. By appointment 978-258-0995 owner

NO. ANDOVER, MA- Spacious 6 room, 3 bedroom, 1.5 bath Colonial in the Thompson School District. Lots of updates. $415,000 Dick Lepin R.E., Inc 978-692-9000

OLDE TOWN REALTY PICCOLO View our listings on www.oldetownrealty.com

PEABODY, MA, By Owner, new construction. 3 bedroom, 2 bath Split Entry. 1800 + sq.ft. of living space. $419,000. Lynn St. to Hourihan St. to 30 Lincoln St., 978-774-7021

PEABODY, MA - Immaculate, warm & inviting, 3 bedroom Garrison, situated in a cul-de-sac, fireplaced living room, professionally landscaped, above ground pool, close to all major Rtes. $459,900 Call Sandi Desmond 888-445-0020 ext. 362.

PEABODY, MA OPEN HOUSE Sat. & Sun., 2 to 4. 12 Carol Ann Rd. Immaculate 3 bedroom Ranch. Finished basement, on quarter acre. $389,900. 978-590-5892.

31MA Homes MA

Olson Real Estate
21 Broadway, Rockport 978-546-7181

SELLERS, ask about our 4P Success System! RE/MAX Gallery 978-281-8005

Stone Ridge Properties Merrimac St Newburyport 77 Main St Amesbury 978-388-0880 / 978-463-4322

Zerobrokerfees.com
Homes for sale by owner. Thousands of homes online. www.zerobrokerfees.com list with us it's better here 978-922-2166

31NH Homes NH

East Hampstead, NH
What a Find !!!
This 9-room country Gambrel has plenty of room for the whole family.
Located in a family neighborhood, it has almost an acre of land.
Large front yard and private back yard with above ground swimming pool & pool deck. Great landscaping.
Spacious master bedroom plus three more bedrooms, first floor office, family room, living room, dining room and kitchen.
Located at 25 Cortland Road, East Hampstead, N.H $344,900.
Don't wait. Call Today ! 603-598-0089

First Run
HAMPSTEAD, NH By owner lovely Granite Village Ranch style home on large corner lot in 55 plus community with garage central A/C 2 bedrooms 2 baths, kitchen, dining room, living room with gas fireplace, 4 season sunroom, deck, screened arbor, custom fences, many extras. $209,900. 603-329-0143

HAMPSTEAD, NH: Private yard, heated gunite pool, gazebo, hot tub, 9 rooms, hardwood, tile, fireplace, updates, 3 car garage, $545,900 603-329-4580 LESLIE RIEMITIS AGENCY LeslieRealtor@comcast.net

HUDSON, South, NH - OPEN HOUSE Sun. 12-3 In-Law or Au Pair, Plus Much More! Meticulously landscaped 3-4 bedroom Colonial on private lot. Floor to ceiling fireplace, cathedral ceilings great room New carpets throughout. Minutes to Rte 3. .....$489,900 Call Broker at 978-758-6437

KINGSTON NH $239,900
Not handy? No Problem!
We've done all the work! Renovated 3 bedroom/7 room ranch Vinyl sided, fireplace, hardwood, basement. 603-765-2080 - View at SoldMyHouse.com, ad #85824

KINGSTON, NH 3 bedroom, DOCK, BEACH RIGHTS, new roof/ windows/ kitchen/ bath,pool, possible cash back or closing cost paid $243,900 603-382-3102 after 5pm.

KINGSTON, NH - Secluded acre +, 3-4 bedrooms, 2 baths, Jacuzzi, large addition, full basement, porch, garage, $259,900, 603-642-7884

NASHUA NH Beech St. - Completely renovated 2 family. Many extras. Must see. Ideal owner occupied. 3 & 1 bedrooms. Private backyard & deck. $299,900. 603-880-8336

PELHAM, NH - By owner. Big dream house. Finished 3,472 sq. ft. 10 rooms, big kitchen, 3 baths, master bedroom with sauna & whirlpool, 4 car garage, full basement. $459K. 603-635-3848

SALEM NH
SALEM MANUFACTURED HOMES
★
A RARE FIND!
Double wide mobile home on own land in Salem, NH. 3 bedrooms, 1 bath, large deck Completely remodeled. Level lot All appliances stay $190,000
Call for info 603-898-2144

Save Thousands!
Help-U-Sell All Pro Realty 603-893-5533 ☎ 603-437-4744

WINDHAM, NH - Exit 3 3,700' Homes from $649,900. REAL ESTATE RESULTS 603-880-7070 www.re-results.com

310% Homes Other States

ELIOT, ME - New quality construction. Custom built 3 bedroom, 3.5 bath, expanded Cape. 2+ private acres. Central ac/vacuum, alarm. Granite/ maple/ stainless kitchen. 24x24 great room above 2 car garage. Huge walk-out fireplaced basement, master with jacuzzi. The list goes on! Excellent schools. 2 minutes to Rt. 95/1 & Portsmouth NH. $495,000. Owner/builder. 207-451-9619.

32 Condos/Townhomes

AMESBURY, MA: Whittier Meadows salt box condo, open concept, 9 years old, 2 bedroom, 2.5 bath, loft, office/den, a/c, move-in condition. MUST SEE! $419,900 Call 978-764-3067

DERRY, NH: 2 bedroom, 2nd floor, end unit, balcony overlooking park, fee includes heat, hot water pool & tennis. $118,500 603-498-6862

DERRY, NH
Garden style, 1 bedroom, new kitchen & carpets. Spotless. By Owner $97,000 603/434-7020 or 603-895-4135

DERRY, NH Hillside Estates 2 bedroom. Seller to pay $1,000 towards closing Parking, POOL, pets allowed. $114,000. (603)490-1707

GEORGETOWN, MA
55+ Parker River Landing
"The James" single level, 2 bedroom 2 bath floor plan, 9' ceilings, gas fireplace, full basement, 2 car attached garage. Available for July move in! $450,000.
Must participate in our Pulte Rewards Program.
Call 978-352-4600 for details or schedule tour www.pulte.com

Pulte Homes

HAVERHILL MA Sun 2-30
Open House
854 Broadway #3
4 year young 9 room 3 bedroom 2.5 bath Townhouse. Fireplaced living room, central air, garage, laundry. $274,900. Marie Wood R.E. 781-665-9400

First Run
MARBLEHEAD, MA OPEN HOUSE SUN., 12-2 PM, 9-11 Linden St. Beautiful 2 & 3 bedroom condos, 2 car parking, ALL new, heat, plumbing, windows, excellent location. $349k-$469k. 978-985-7995

NO. ANDOVER MA OPEN HOUSE SUN 1-3PM CONDEX - 2 units available 155-157 Water St. 4 bedroom 2 bath, hardwood floors, granite counters, new file/new heating system, desirable location. Minutes to downtown $319,900 $324,900 Realty Direct Boston 617-328-1255

PEABODY MA 2 bedroom townhouse 1.5 bath newly updated. 2 parking spaces close to train, condo fee $78. By owner. $282,500 617-733-7228

ROCKPORT, MA - 1 & 2 bedroom condos Walk to train beach & shops Starting at $179,900 Call 978-546-7120

SALEM NH Recently renovated 2 bedroom townhouse with family room New kitchen & bath Country setting but close to highway. $199,900 Brokers welcome Call Jack 603-361-4300

WINDHAM NH 55+ Community. Deluxe End Unit Finished basement with walk out, fireplace garage 2 bedroom, 3.5 baths, office & deck. Minutes to 93... $319,900 Owner/Broker. 978-758-6431

HomesNorth AutosNorth JobsNorth
The largest classified advertising marketplace north of Boston. Reach up to 355,000 shoppers with one call!
ClassConnNorth
Get results
www.ClassConnNorth.com
1-800-927-9200
fax 1-877-927-9400

LEGAL NOTICE

TOWN OF ANDOVER PLANNING BOARD

Notice is hereby given that a public hearing will be convened on Tuesday, July 26, 2005, at 8:30 p.m., in the Third Floor Conference Room, Town Office Building, Bartlet Street, for reconsideration of a proposed 6-lot Definitive Subdivision plan entitled "Gregory Circle", pursuant to an Order of Remand of the Land Court given on May 19, 2005, said Plan having been previously disapproved by the Board on May 25, 2004. The proposed subdivision is located off Lowell Junction Road, on land purported to be owned by the applicant, Fieldstone Meadows Development, Corp., and can be more specifically identified as Assessor's Map 160, Parcel 7. Plans and related documents may be examined in the Planning Department between the hours of 8:00 a.m. and 4:00 p.m., Monday through Friday.

THE ANDOVER PLANNING BOARD
Paula J. Salafia
Chairman

AT – June 30; July 7, 2005

32 Condos/Townhomes

SALEM MA-Renovated 2 bedroom condos with fireplaces, close to train, great neighborhood $ 57K & up 617-4 3 1922

34 Mobile Homes

ARE YOU THINKING About owning a manufactured home? Red Roof Realty 788-233-3331

DANVERS, MA 55+10 3 bedroom unit with 10x10 addition Only $19,900.
PEABODY, MA. Cozy 50x10 2 bedroom unit with 6x8 tip out, nice lot. $34,900
PEABODY, MA 2003 40x14 updated condo park $72,500
PEABODY, MA Best buy Reduced 70x14, 2 bedroom unit, gas fireplace central air, large lot more. $89,900
PEABODY, MA: Large 54x14 2 bedroom unit with large level lot Asking $99,900
Red Coach Realty 781-233-3331
www.redcoachrealty.com

First Run
LONDONDERRY, NH
OWN YOUR OWN HOME FOR JUST $74,900.
2 bedroom mobile on its own private setting water view Coleman Realty Group cell 603 275 5800 603-898-8107

SALEM MANUFACTURED HOMES
★
Exclusive Retirement Park
Salem, NH
Must be 55+
1974 Schultz 4x70 2 bedrooms bath, excellent condition. Must see $55,000
2002 Skyline, 14x60, 2 bedrooms, 1 bath.....$99,500
Brand new Skyline, 14x60, 2 bedrooms, 1 bath $105,000
Brand new Skyline, 14x70, 2 bedrooms, 2 baths $115,000
Carriage Town Park
Merrimac, MA
Brand new skyline 14x60, 2 bedrooms, 1 bath.....$115,000
Tisdales Park
Salem, NH
Brand new double wide 2 bedrooms, 2 baths .. $165,000.
Mobile Courts Salem, NH
1988 Chariot 12x36, 1 bedroom, 1 bath $35,000
Brand new 2005 Skyline 4x70, 2 bedrooms, 2 full baths $89,000
Call for info 603-898-2144

36 Lots/Acreage

EPPING, NH Land opportunity to develop small subdivision, 17.9 acres with a Ranch house. Call Bob 603-679-5021

HAVERHILL, MA Great View of the City. 7000 Sq Ft Lot Approved for single Family, $84,900 Bayview Properties 781-589-8100

SALISBURY, MA- 1/4 ACRE buildable lot sewer & water on street, priced to sell $139K MINCO ★ 978-499-9700

LEGAL NOTICE

"TOWN OF ANDOVER PLANNING BOARD

Notice is hereby given that a public hearing will be convened on Tuesday, July 26, 2005, at 8:30 p.m., in the Third Floor Conference Room, Town Office Building, Bartlet Street, for reconsideration of a Special Permit for Earth Movement, associated with a proposed 6-lot Definitive Subdivision plan entitled "Gregory Circle", pursuant to an Order of Remand of the Land Court given on May 19, 2005, said Plan having been previously disapproved by the Board on May 25, 2004. The proposed subdivision is located off Lowell Junction Road, on land purported to be owned by the applicant, Fieldstone Meadows Development, Corp., and can be more specifically identified as Assessor's Map 160, Parcel 7. Plans and related documents may be examined in the Planning Department between the hours of 8:00 a.m., and 4:00 p.m., Monday through Friday.

THE ANDOVER PLANNING BOARD
Paul J. Salafia
Chairman

AT – June 30, July 7, 2005

36 Lots/Acreage

CHESTER, NH: Buildable lots for sale, border by conservation land Call 603-329-5077

SEABROOK Beach NH Planning board approved shot sub division 5 mile from beach Asking $490K Call 603-378-9076 for details

WINDHAM NH 2 Approved lots for sale **$219,900 each** Call 603-759-8444

38 Vacation Properties

SHAPLEIGH, ME
Cottage 1.5 hrs N of Boston dock & 200 ft on water great views Available 7/8 0/0 $450/wk mid-summer less in fall 603-887-3413

39 Wanted Real Estate

CASH FOR YOUR HOME Single or Multi unit Top Dollar Any Condition 978-344-3339

LISTINGS WANTED Fast Dependable Service T A Sullivan Realty 369 Merrimack St Methuen 978-688-8159 Since 1963

RUN DOWN HOMES WANTED FOR REHAB OR DEMO CASH PAID John Carroll Builder 978-851-2485

40 Wanted Lots,Land

LAND WANTED
Local developer seeking land in Southern NH and MA 781-589-9269

41 Real Estate Services

We Want To Buy Your House!
Call Joe 508-423-8104 or email joe@blueheronllc.com

51-75 Rentals

52 Houses for Rent

AMESBURY, MA 2-3 bedrooms, kitchen with cherry cabinets porch parking hookups No pets $1300 + utilities. 978-465-6481.

AMESBURY MA, Historic 3 bedroom home, on dead end street garage porch front & back yard, charming layout. $1550. No smoking Call 978-388-5067

ANDOVER, MA 2 - bedroom, Shawsheen Heights spacious all appliances, ample storage, good size yard, deck. $1550 978-470-1817.

ANDOVER, NO. MA- Ranch 3 bedroom enclosed porch applianced, nice $1200 Country setting 978-686-5232

HAVERHILL, MA 4+ bedroom, 1,850 sq ft, 2 baths large yard Pool, deck, deck $2200 + utilities, 1st last & security 603-642-4106/508-962-2856

METHUEN, MA 3 bedroom fenced yard, ample parking $1500 Security deposit required 978-420-7728

LEGAL NOTICE

THE COMMONWEALTH OF MASSACHUSETTS LAND COURT DEPARTMENT OF THE TRIAL COURT
Case No. 309750
(SEAL)

To: **Robert James Lockyer** and all persons entitled to the benefit of the Soldiers' and Sailors' Civil Relief Act of 1940 as amended. Federal National Mortgage Association claiming to be the holder of a mortgage covering real property in Andover, numbered 17 Boutwell Road, given by Robert James Lockyer to Fleet Mortgage Corp. dated November 30, 1999 recorded at Essex County (Northern District) Registry of Deeds in Book 5623, Page 2 and now held by Plaintiff by assignment has filed with said court a complaint for authority to foreclose said mortgage in the manner following: by entry and possession and exercise of power of sale

If you are entitled to the benefits of the Soldiers' and Sailors' Civil Relief Act of 1940 as amended and you object to such foreclosure you or your attorney should file a written appearance and answer in said court at Boston on or before the 1st day of August, 2005, or you may be forever barred from claiming that such foreclosure is invalid under said act.

Witness, KARYN F. SCHEIER, Chief Justice of said Court this 15th day of June, 2005.

Deborah J. Patterson
Recorder

AT – July 7, 2005

52 Houses for Rent

HAMILTON MA 9 rooms, 4 bedrooms 2.5 baths basement garage patio lake privileges $2,400 [illegible]

SALEM, MA 3 bedroom 1 bath hardwood garage yard pets? Section 8 $1,350 [illegible]

METHUEN MA 3 bedroom large 3 bedroom home prestigious area of Methuen Near the Loop & close to Rte 93 & 495 No animals $2200/month + utilities 978-420-7136

MIDDLETON, MA Charming newly 3 bedroom half house hardwoods 2 baths parking $1,400 + 978-739-2283 R E

NEWBURYPORT MA Cozy 2 bedroom house car parking pets negotiable small yard $1400 Advantage 978-388-9990

NEWBURYPORT MA
WATERFRONT
3 bedroom house available 6/1 Utilities not incl smoking yard deck $1,850 603-625-[illegible]

NO ANDOVER MA 2 bedroom house quiet dead end street near Franklin School & Old Center bus neat $2,000/mo Call 978-687-7774

NO Andover MA bedroom 2.5 bath Townhouse at Mill pond Granite marble fireplace new baths garage washer dryer hookup tennis pool $2,650/mo 603-499-6928

PEABODY MA 3 bedroom 2.5 baths central air large yard Emerson Park No pets/smokers $1,800 + Call Dottie east 08 Carlson GMAC RE 978-777-2445

PEABODY MA great 3 bedroom 1 room house with bath huge yard, close to Rte 128. $1,500+ Call 978-532-2520

PEABODY WEST MA Large 4 bedrooms large yard newly renovated 2 kitchens 2 baths street security NO PETS $2000 Call 845-536-8694

PLAISTOW, NH Newly remodeled 2 bedroom 1st street parking laundry hookups $1500 1st & security Non smoking 603-382-[illegible]

ROCKPORT MA Sept June Secluded 5 bedroom house on 2 acres Fantastic ocean view Gourmet kitchen, wood stove. $1700/mo 978-546-8172

SALEM, NH 2 bedroom semi furnished on the water screen porch beach $1300 + utilities From 9/1 53 West See 978-490-7984

LEGAL NOTICE

COMMONWEALTH OF MASSACHUSETTS LAND COURT DEPARTMENT OF THE TRIAL COURT
(SEAL)
05 MISC 310033

To: **Denis A. Cote a/k/a Denis D. Cote and Anita M. Cote** and to all persons entitled to the benefit of the Soldier's and Sailor's Civil Relief Act of 1940 as amended

"MERS", Mortgage Electronic Registration Systems, Inc., a separate corporation that is acting solely as nominee for America's Wholesale Lender, "Lender"; its successors and assigns

Claiming to be the holder of mortgage covering real property in **North Andover, numbered 148 Coventry Lane** Given by **Denis A. Cote and Anita M. Cote to "MERS", Mortgage Electronic Registration Systems, Inc., a separate corporation that is acting solely as nominee for America's Wholesale Lender, "Lender"; its successor and assigns, dated May 28, 2003, and recorded at the Essex County (Northern District) Registry of Deeds in Book 7875, Page 342** has filed with said court a complaint for authority to foreclose said mortgage in the manner following by entry and possession and exercise of power of sale.

If you are entitled to the benefits of the Soldiers and Sailors' Civil Relief Act of 1940 as amended and you object to such foreclosure you or your attorney should file a written appearance and answer in said court at Boston on or before the 8th day of August, 2005, or you may be forever barred from claiming that such foreclosure is invalid under said act.

Witness, **KARYN F. SCHEIER**, Chief Justice of said Court this 23rd day of June 2005.

Attest:
Deborah J. Patterson
Recorder

AT— July 7, 2005

52 Houses for Rent

SALEM, NH 3 bedroom 2 baths 2 car garage large yard & [illegible]

52A Wanted Houses to Rent

PROFESSIONAL couple & their 2 canines need a place to call home Relocating Westport Looking for long term lease drivers within a 30 mile radius Need fenced yard Non-smokers great references 617-694-4942

53 Condos/Townhomes

ANDOVER MA Desirable Abbott Pond condo's 1 bedroom 1 bath Available 8/1 Close to downtown $660/mo + utilities 978-835-8939

ANDOVER MA 2 bedroom 2 bath townhome totally refurbished Wood floors porch granite new appliances washer/dryer in unit Available this summer $1450 + utilities No pets Owner broker 978-269-2230

BEVERLY MA 2 bedroom 2 bath Condo cathedral ceilings skylight exposed beams washer dryer in unit deck yard parking walk to beach/train $1500/mo + utilities Goldberg Properties 978-922-3800

BEVERLY MA 2 townhouse beach greys 5 rooms 3 bedrooms $950/mo Hidden Lake Village Crossing 1 bedrooms 1 baths $700/mo plus utilities Call 978-882-4343

DERRY, NH 2 bedroom large yard basement garage near center and rte 93 No pets $1100 Call Jackie 603-668-4433

DERRY, NH Spacious 2 bedroom Washer - dryer Nice back yard or patio No dogs/smokers $1400 + utilities Must like Quiet 603-203-0832

FREMONT NH 2 Bedroom 1 bath Townhouse with full basement country setting $900/mo Plus utilities No PETS 603-895-2832

LEGAL NOTICE

COMMONWEALTH OF MASSACHUSETTS THE TRIAL COURT PROBATE AND FAMILY COURT DEPARTMENT
ESSEX Division
Docket No. 225784P
NOTICE OF TRUSTEES ACCOUNT

To all persons interested in the estate of **FLORENCE G. HERRICK** late of ANDOVER, Essex County.

You are hereby notified pursuant to Mass. R Civ P Rule 72 that the EIGHTEENTH, NINETEENTH AND TWENTIETH AND FINAL account(s) of STATE STREET BANK AND TRUST COMPANY

"as Trustee - (the fiduciary) under the will of said deceased for the benefit of JANE SLOMAN AND OTHERS have been presented to said Court for allowance.

If you desire to preserve your right to file an objection to said account (s), you or your attorney must file a written appearance in said court at Salem on or before the **eighth day of August, 2005**, the return day of this citation. You may upon written request by registered or certified mail to the fiduciary, or to the attorney for the fiduciary, obtain without cost a copy of said account(s) If you desire to object to any item of said account (s), you must, in addition to filing a written appearance as aforesaid, file within thirty days after said return day or within such other time as the Court upon motion may order a written statement of each such item together with the grounds for each objection thereto, a copy to be served upon the fiduciary pursuant to Mass. R. Civ. P. Rule 5.

WITNESS, Hon John C. Stevens, III, ESQUIRE, First Justice of said Court at SALEM this twenty-second day of June, 2005

Pamela Casey O'Brien,
Register of Probate

AT – July 7, 2005

SportsNorth

For a **great selection** of **sporting equipment**, turn to Classified Connection, the **largest classified** marketplace **north of Boston.** And when you advertise, **reach up to 355,000 shoppers** with one call!

CLASSIFIED CONNECTION
Get connected. Get results.
www.ClassConnNorth.com
1-800-927-9200
fax 1-877-927-9400

53 Condos Townhomes

GLOUCESTER, MA - New 4 bedroom, 4 bath townhouse. Fireplaces, AC, garage, river views. $3,000/mo. 978-828-6226

HAVERHILL, MA- 1 bedroom condo, living room, dining room kitchen, all appliances, washer/dryer. $700 & $750. No pets. 508-423-9040

HAVERHILL, MA 2 bedroom 1 bath exposed brick, security elevator, designer kitchen, heat, ac. $950.... 978-374-4784

HUDSON, NH
SHEPHERDS HILL
NEW 2 bedroom, 1.5 bath, central air, washer dryer, garage, clubhouse, pool, fitness center. No smoking, no pets. $1350. 603-669-6114 X223

KINGSTON, NH - All new huge 2 bedroom, 1.5 bath, intown, full basement, washer/dryer hookup, great yard, big deck $1500/mo 603-642-6575

LONDONDERRY
2 bedroom, 1.5 baths with finished basement & deck. Use of pools & club house. Pets ok. $1400/mo. + 1 mo. security. Available Aug 1st. Call Colleen 603-494-4370.

LONDONDERRY
Woodland Village 1 bedroom, 1 bath, pool. No pets. 1st & last. $750. (781)334-4435

METHUEN, MA
Spicket Commons
1 bedroom condo brand new. Washer/dryer in unit. Parking space, pool, fitness center, private balcony, elevator. Available now. $1150+ utilities. Call..... 978-273-8416

NO ANDOVER MA - 3 bedroom 2.5 bath Townhouse. Fireplace, eat-in-kitchen, finished basement, garage, pool tennis, highly desirable location. No pets $1795+ utilities 978-618-7220; 603-887-4400

SALEM, NH- Kensington Place. Adult, 55+ Community. Clubhouse, pool, garage. 1 bedroom $1375 +. A.M.P Equity Partners. 603-401-1950

SALEM, NH - Modern, spacious, bright 2 bedroom, wall to wall. Washer/dryer. AC. Disposal. $985+. No pets. Available now. 603-382-2693.

SALISBURY BEACH, MA- 2 bedroom 1.75 bath new townhouse, ocean views, $1600/mo. Lease/Option to buy. A.M.P Equity Partners 603-401-1950

SALISBURY MA 2 bedroom Townhouse located on Rte. 1. Loft for storage. Deck, pool, new yard. $950 first, sec, security. 978-463-0079

SALISBURY MA OCEAN Front Condo. 2 bedroom, 2 full bath, open concept, laundry, 2 car parking. $1500/mo. No pets. 978-994-5790

SWAMPSCOTT, MA - Crown Point. 2 bedroom, 1.5 bath, washer/dryer, balcony, parking, pool, tennis, gym, very nice. $1500 includes utilities. Lease. No pets. 781-760-9491

53A Duplex Rental

AMESBURY MA 2 bedroom. Heat and hot water included. Nice area. 2 car parking. No pets. $1650. Call 603-767-6153

DERRY, NH 2 bedroom, 1.5 baths, 2.5 acres, 400 sq. ft. Garage. A/C & oil heat. Excellent location. $1300/mo. 603-620-0009 Available 8/1

DERRY, NH Well maintained 2 & 3 bedroom units. Must see. 1.5 baths. Garages. Storage. No pets. From $1350. 603-432-3380

HAVERHILL, MA Riverside area. 3 bedroom, 2 bath, 2 car garage, deck. No pets. 1st, last, security. $1375 per month. Available immediately. 978-372-0042

FREMONT, NH spectacular extra large 3 bedroom, 2 levels, new kitchen, 2 bath, in ground pool, no dogs, smoking. $1500/mo. 603-898-6812

APARTMENTS

55MA Rentals MA

A1 RENTALS
1 & 2 room efficiencies from $225/week. Salisbury Inn Motel. 978-465-5984

★★★ SALEM, MA ★★★
Boston Street. 2nd floor large 2 bedroom. Hardwood floors, gas stove, porch, parking. $875+. Call 978-531-5252

AMESBURY, MA
1 & 2 bedroom, starting FREE! Senior Discount. Country lake view, no pets. From $725/mo. 978-887-8856

AMESBURY, MA: 1 and 2 bedroom apartments in the downtown. Close to bus route. $790-$800. Call Sue at Advantage 978-388-9890

AMESBURY, MA 1st floor 2 bedroom, cozy, in town, hookups, parking, near highway, no pets/smoke free. $1050/mo + utilities 1st/last 978-764-8165

AMESBURY, MA 2 bedroom half house, 6 rooms, hardwood floors, washer/dryer hookup. All pets welcome. Available 8/1. $1,600 + utilities. Call 978-314-3904

AMESBURY, MA 3 bedroom half house, hardwood floors, 6 rooms, new bath. Available 7/21. $1,400, plus utilities, 1st last. Call 978-223-9057

JOBS-GENERAL

55MA Rentals MA

AMESBURY, MA: 3 rooms, in quiet building, walk to town, parking, 1st & security. No pets. $660/mo. Call 978-388-9040 after 4 pm.

AMESBURY, MA- large 2 bedroom, 2nd floor, deleaded, desirable Highlands location, near town park, 8/1. $900+, 978-388-2047.

AMESBURY, MA: Spackling 1 & 2 bedrooms with great views. Heat, hot water & cooking gas included. On site laundry, pool. No cats or dogs. Bedroom from $785. 2 bedroom from $885. 978-388-4212

ANDOVER, MA- 1 bedroom, in-town location, includes heat & water, washer & dryer, $725/mo. Available now! Call 978-346-4453

ANDOVER, MA 1 bedroom, near town/train, parking, coin-op. $800+ & $850+. Security. No pets. 978-771-8246

ANDOVER, MA Available 8/1. Beautiful & spacious 1 bedroom Victorian with lots of windows. French doors. Hardwood, parking & storage. $900+. Cell 561-703-8231

ANDOVER, MA: Bright, sunny 2 bedroom apartment. Downtown location. Off street parking. Fully applianced. $1200 + utilities, no pets. Call 978-475-0010

ANDOVER, MA: Cozy 2 room studio, walk to train, town, shopping & library, A/C, laundry, parking, cable. No pets. $730/mo. + electric. Call 978-683-3409

ANDOVER, MA excellent downtown location, large studio apartment with eat in kitchen, parking, no pets. $700 +. Stephen, 978-475-0400

ANDOVER, MA - Excellent location. Quiet street, 1 bedroom, laundry, no pets, with
Heat & Hot Water
$950 781-771-2906 / 781-789-9071

ANDOVER, MA
Free Rent
1st month free on available 1,2 & 3 bedroom luxury apartment
Riverview Commons
Spacious & modern surrounded By lush landscaping. Clubhouse pool, fitness center & tennis courts. Pet free community Call Today
CORCORAN
650 Bulfinch Dr Andover Ma
978-685-0552
OPEN Mon-Sat 10-6; Sun 12-5

ANDOVER, MA- In Town, 1 bedroom, 1st floor, new bath & kitchen, wall/wall, fireplace, parking, $890/month. 978-474-9192

ANDOVER MA - sunny & bright 2 bedroom, in-town location, off-street parking, $1,000. No utilities. No pets 978-475-0033 or 978-502-6445

ANDOVER, MA "The Andovers" Near Center, walk to train. 2 bedrooms, 2 baths, laundry. Newer appliances. Outdoor parking $1500, indoor parking $1600. 978-474-9185

ANDOVER MA: Walk to everything. Desirable in-town, 1st floor, 5 rooms, 2 bedrooms, includes stove, refrigerator, dishwasher & disposal. No pets. $1,200+ utilities. 978-475-0010

Andover N., MA
large 3 bedroom, old charm, hardwoods, updated, bright $1,300. Call 978-682-1825

BEVERLY COMMONS
& 2 bedroom apartments becoming available
Clubhouse, gym, pool and much more! No pets please. Rents include heat & hot water. Visitors welcome daily 10-6, Sun. 2-5
978-927-2055
Rte. 128 to exit 20A, to Tozer Road) Beverly, MA
www.corcorancapts.com
CORCORAN

JOBS-MEDICAL

55MA Rentals MA

BEVERLY: 2 Level Penthouse 3 bedroom, 2 bath, rooftop deck. Unique Architectural Features! $1800 includes utilities 978-921-2000

BEVERLY COVE, MA
large, sunny, quiet 2 bedroom plus office, many features! $1,700 includes heat. Call 978-969-1509

BEVERLY, MA- 1, 2 & 3 bedroom apartments. Great locations. Freshly painted. No pets. Call..... 978-473-9989

BEVERLY, MA: 1 bedroom & 2 bedroom units, eat-in kitchen, off street parking, coin-op laundry, $900+/ $1075 + utilities. Goldberg Properties, 978-922-0800.

BEVERLY, MA: 1 bedroom, 4 room 3rd floor. Downtown, non smoker, no pets, 1 car off street parking. $800 1st, last, security. Call..... 978-927-9147

BEVERLY, MA: ..2 bedroom 7-9 Phillips St. Excellent condition, parking, dishwasher, no dogs $850+ 781-639-8113 D & D Properties

BEVERLY, MA: 2 bedroom apartment, eat-in kitchen, coin-op laundry, no pets. $1050 includes heat & hot water. Goldberg Properties, 978-922-0800

BEVERLY, MA: 2 bedroom Close to downtown, beach & railroad. Plenty of off street parking. Separate utilities. $800. 978-921-1990 days, 978-927-3267 nights & weekends

BEVERLY, MA: 2 bedroom Duplex, ocean view, private driveway, hardwood floors, $1450/mo. + $1650 + utilities. GOLDBERG PROPERTIES 978-922-0800

BEVERLY, MA. 3 bedroom Remodeled lots new carpet kitchen floor, paint, 1st floor, laundry available, open house 7/6, 7am, 866-459-7076. $1250 +

BEVERLY, MA
4 bedroom apartment. 2nd floor, near beach and train. Off street parking. $1500. Call 978-922-5062

BEVERLY, MA - 5 rooms, 2 bedroom, mint condition, walk to train & beach, parking, no pets/smoking, $1250, available 7/1. 978-927-5505

BEVERLY, MA. Atlantic Ave 2nd floor, spacious 5 room, fireplace, washer/dryer hook up, parking, hardwood floors. $1300+. No pets/smoke. 978-526-7070

BEVERLY, MA-Bright clean 1st floor, 2 bedroom. Quiet area. Near train/beach/town. Updated eat-in kitchen/bath. parking for 1. Laundry. No smoking/pets. $1250+ 617-699-5144

BEVERLY, MA Central 1st floor, 4 rooms, laundry, parking, heat included. $1,250, 1st & last. Call 978-927-3917 978-239-2936

BEVERLY, MA: Downtown, Rantoul St. 1 bedroom 3rd floor, near train. Coin op laundry. $775+. 978-922-8516

BEVERLY, MA: Estate setting 2 bedroom Carriage House apartment: eat in kitchen, hookups, deck, yard, year lease $1800 ★ Also 1 bedroom Heated $1050. 978-578-1888

BEVERLY, MA- Franklin Place, 1st floor, 3 rooms, heat & hot water included, parking, walk to train, no pets. $750/mo. 978-535-4883

BEVERLY /MAGNOLIA, MA
BEAUTIFUL NORTH SHORE APARTMENTS
● MAGNOLIA, MA
2 BEDROOM $1149
Includes heat & hot water
Block to beach & town
● BEVERLY, MA
Studio $649
Bedroom $699
2 Bedroom $925
4 minutes to train
& Cummings Center
Off street parking
SERENITY REALTY TRUST
978-526-1031
Joanne@SerenityRealty.com

BEVERLY, MA, large 2 bedroom, hardwood, high ceilings, parking, deck, storage room, hookups, walk to T, ocean, stores. Good condition. $1200/mo. 978-526-7855

BEVERLY, MA: Lyman St. Large 4 room 2 bedroom 3rd floor, fridge, stove, gas, lights, heat, parking, $1200. NO PETS! 978-922-2145

JOBS-MEDICAL

55MA Rentals MA

BEVERLY, MA- Newly renovated 2 bedroom, close to town, beach & train. $1275/mo. No pets/smoking. Available 7/1. Call 617-835-7770

BEVERLY, MA Prospect Hill 3 bedroom, new windows/heat, hook ups, parking, deleaded. Nice yard, no pets. $1200+. 978-468-3794

BEVERLY, MA - Recently renovated 1 bedroom, laundry, parking. No pets. All utilities. $950. 978-922-5058.

BEVERLY, MA: SENIORS ages 60 & over, spacious 1 & 2 bedroom units include heat & hot water. Rent based on income. Apple Village, Mon.-Fri., 9-5, 978-927-2606. EHO

BEVERLY, MA - spacious clean 2 bedroom, 1st floor, smoke free, no pets. Walk to train & beaches. $1150 + 978-821-8566 or 978-356-1861

BEVERLY, MA, studio, large, clean, fridge, stove, file kitchen & bath. 1 block to beach & train. Heated. Parking. $795. 978-922-7405

BEVERLY, MA
THE MILLERY
Modern 1 bedroom and 2 bedroom, 2 bath, heat, hot water included, 24 hour, on site maintenance, parking, commuter convenience. Starting at $975. per month. Visits welcomed. Mon.-Fri., 9 a.m.-5 p.m. Appointments available. Call 978-927-9117. EHO

FOLLY HILL APARTMENTS
BEVERLY, MA
UNDER NEW MANAGEMENT
Luxury new 1 & 2 bedrooms. Spacious & bright. Fully appliances, walk-in closet, pool & 24 Hr. fitness center. Beautiful landscaping. 24 hr. maintenance. Professional staff. Visitors welcome daily 10-6, Sundays 11-6.
Please call 978-927-3690
www.follyhillapartments.com

BEVERLY, MA - updated 1 bedroom, 3rd floor, lots of closets, off street parking, walk to train & beach, $850 + utilities. Call 978-887-6710

BEVERLY, MA Waterfront studio & 1 bedroom near town, train & beach. $800+. No pets 978-232-3300

BEVERLY, NO. MA (2) large spacious 1 bedroom apartments. Wall/wall, stove, fridge, A/C, parking, coin-op. Close to T. No pets/smoke free, lease. $1,000/mo+ utilities. Call..... 508-527-5963

BRADFORD, MA
Forest Acres
Get $500 OFF
One month rent!*
● No application fee
● Heat & hot water included
● $250 security deposit
● Patio or balcony
● Free individual storage
978-374-0111
* On 2 bedroom apartments

BRADFORD, MA: Large 6 room, 2 bedroom, new kitchen dishwasher, hardwood floors, hookups $1200+. No pets, 8/1/05. 781-718-7326

BRADFORD, MA - Spacious newer 3 bedroom apartment. Cathedral ceiling, new carpeting, deck, private back yard, washer/dryer. Near T stop. Must see! Includes heat/hot water. 978-479-0623

LOOK
BRADFORD, MA
Victorian studio, 2 huge rooms, fireplace bedroom all utilities $895 978-683-6682

DANVERS, MA: 2 bedroom. Must See!!! New throughout. Parking. No pets. $1350/mo. + utilities. 1st, last & security. Call 978-836-8677

JOBS-GENERAL

55MA Rentals MA

DANVERS, MA 2 room 1st floor studio, AC, new applianced kitchen, on bus line, parking, no pets. Includes utilities, $875. Lease 978-774-6079

DANVERS, MA: 3 bedroom, 2nd floor, near town, including heat & hot water, no smoking, inside porch, no hook ups. $1200. 978-774-8344

DANVERS, MA- 3 rooms, 1 bedroom, living room, eat in kitchen, stove & fridge, 2nd floor, parking, no utilities. No pets. $750/mo. 508-843-1885

DANVERS, MA-DOWNTOWN apartments with on-site laundry, storage, parking & heat & hot water included!
● 3 bedroom, office off master, 2nd floor, recently renovated. Hardwoods, new wall to wall, $1325. Available 8/1.
● 2 bedroom, 2 bath, office off master bedroom, 2nd floor. $1300. Available 9/1. 978-750-8722 No smoking/ pets.

DANVERS, MA: Mobile home, 1 bedroom, clean, furnished. Coin-op laundry, 2 car parking. No pets. Call 978-774-4303.

DANVERS, MA:
Perry Apartments
1 bedroom, excellent location & condition, heat, hot water, parking, included. No pets/smoking $800 978-887-2349

DANVERS, MA: Spacious 2 bedroom, 1st floor, eat in kitchen, 2 car parking, fireplaced living room, washer, dryer included. $1,350. Call Cynthia, ext. 115, Carlson GMAC R.E., 978-777-2443

DANVERS, MA - Square, 3 room 1 bedroom apartment, 2nd floor, includes fridge, stove. No pets. No smoking. 1 car parking. $650/mo. Leave message. 978-774-4919

DANVERS/TOPSFIELD, MA Large, modern, private studio. Full bath. New appliances. Large windows & closets. Non-smoker. No pets. $800/mo. Includes heat, hot water, electric & cable. 978-887-2349

DERRY, NH: Small 2 bedroom, 2nd floor, hardwood floors $795/mo near exit 4, I93 includes heat hot water 603-437-0544

ESSEX MA 1 bedroom 2nd floor, wall/wall, ac, includes heat/hot water, parking, no pet, $800/mo Call 9-noon or leave message 978-768-7449.

ESSEX, MA - 1 bedroom, modern, wall to wall carpeting, parking. No dogs. Lease. References. $700+. 1 year lease Call 978-526-4055.

GEORGETOWN MA 1 bedroom newly rehabbed new everything! Quiet & safe. $975 includes off street parking, free laundry, storage Call 978-764-7919

GLOUCESTER, MA. 17 Millett Street, 1st floor, 2 bedroom. Washer, dryer, parking $895. + 1st and security. Call 978-546-9113

GLOUCESTER, MA 1 bedroom Middle St., only footsteps away from center washer/dryer in building $775/mo.. 781-858-5280.

GLOUCESTER, MA 1 bedroom small, central, fireplaced living room $750/mo+ E.GLOUCESTER 2 bedroom large, $1000/mo+ 978-546-2118

GLOUCESTER MA 2 beautiful 2 bedrooms downtown, applianced, washer/dryer, AC hardwood, $1150 & $1450. No smoking/pets 978-283-0555

GLOUCESTER, MA: 2 bedroom apartment, newly renovated, hardwood floors, new kitchen, new bath $975 plus utilities. 978-887-2338

GLOUCESTER MA - 2 bedrooms in 2 family home. Quiet neighborhood, near Good Harbor. NO SMOKE! Parking, pets considered. Section 8 approved $1300 includes utilities 8/1 978-283-4762

GLOUCESTER MA - 6 rooms 4 bedrooms, full bath. Oil heat. Centrally located, off street parking. $1600+ utilities. No dogs. 7/1. 978-282-0004

GLOUCESTER, MA - 6 rooms, deck, parking, yard. On-site laundry. No smoking/pets $1325 includes heat & electric. Call 978-283-2015

JOBS-GENERAL

55MA Rentals MA

GLOUCESTER, MA bright 1 bedroom, washer/dryer, hardwood floors, large yard, pet friendly, $650+. Photos cailkenny.com, 978-882-4026

GLOUCESTER, MA - Bright, cozy 2 bedroom, all new, 24 Taylor St., 3rd floor, parking, washer/dryer, $945 + utilities. Call 978-283-0831.

GLOUCESTER, MA: Central (3) 5 room apartments. 2 waterviews. 1 new kitchen & bath. Washer/dryer. No smoking/pets $1100+. 978-281-8109

GLOUCESTER, MA: Central, 4 rooms, 1st floor, washer/dryer hook up, parking, no smoking/pets, $1,100+ utilities, available 8/1, 978-283-4906.

GLOUCESTER, MA - Central, 5 rooms, 2nd floor, modern kitchen with laundry area, large deck. No pets. References required. $1,100/mo. Heat included. 1st, last, security. 978-281-7817

GLOUCESTER, MA
COME SEE THE NEW FACE OF.....
The Heights at Cape Ann

Incredible Move-In Specials
Up To:
2 Months FREE RENT
On select units
REDUCED SECURITY DEPOSIT
(depending on credit rating)
● Heat & Hot Water Included
● Great location near park, beaches, train & Rte. 128
● Pool & Fitness Center
● Laundry Facilities
● Balconies & Waterviews
● 24 Hour Emergency Maintenance
● Pet Friendly
Call Today
For Availability
Mon.-Fri., 9-5, Sat. 10-4
978-281-1184

GLOUCESTER, MA Historic 4 rooms, renovated, restored, classic living room, fireplace, oak floors, cherry kitchen, garage. $1220. 978-281-0948

GLOUCESTER, MA: Large 1-2 bedroom, hardwood, tile, hook-ups, hot water, near ocean/downtown. $1000 + No smoking/ pets. 978-879-8283.

JOBS-SALES

55MA Rentals MA

GLOUCESTER, MA, large, all new, upper 3 bedroom, nice central area, near T. Section 8 approved, $1,550 + deposits, 7/1, 978-281-5956

GLOUCESTER, MA: Luxury 2 bedroom, harbor front, hard wood floors, washer/ dryer, deck $1900+..... 978-774-6688

GLOUCESTER, MA, Magnolia, Shore Road, oceanviews, new duplex construction, 2 bedroom, 2 marble baths, hardwood, washer dryer/ mud room .5 acre $1650. 978-525-3525

GLOUCESTER MA:
Modern 1 bedroom, $850.
1 bedroom Studio $700.
Walk to restaurants & shopping. 617-201-2334

GLOUCESTER, MA, Modern 1 bedroom, Fireplaced living room, nice yard, off street parking, $1,000. Available 7/1 978-283-2121

GLOUCESTER, MA: Small 1.5 bedroom, office, laundry, recently remodeled, new carpet / appliances, great location. $825 + utilities. Call 978-283-1362; 781-922-2196

GLOUCESTER, MA- STUDIO apartment overlooking Good Harbor Beach, $950/mo. utilities included, washer/dryer, available 8/15. 978-281-7006.

GLOUCESTER, MA: Studio apartment. Available now. $800., heat included. Parking. Non smoking. No pets. Call 978-282-6507.

GLOUCESTER, MA: Webster St. 3 room apartment. 1st floor, own entrance, yard, parking. $650 1st and last. No smokers/pets 978-546-3743

GROVELAND, MA 2 bedroom, spacious, applianced, deck, hardwood, storage, parking, pool. Includes heat. 978-373-4462

GROVELAND, MA, Country setting, 1 bedroom, own private basement, off street parking, available now. $750. 978-521-3731

HAMILTON, MA: Bright 2 bedroom, 1st floor, fireplaced living room in antique 3 family $1250 includes heat. No pets/smoke 978-468-3433

HAVERHILL-Brockton Ave 3rd floor, 5 rooms, 2 bedroom, parking, deleaded, no smokers/pets. $800 + utilities, 1st & security, 978-373-0711

HAVERHILL MA 1 bedroom, 3.5 rooms, newly renovated, downtown. $840 includes heat & hot water. 508-878-9013

HAVERHILL MA: 1+ bedroom, 3rd floor, nicely renovated, very clean, owner occupied, large fenced-in yard/deck, pool, parking. $800 + utilities. No pets 978-373-0544

First Run
HAVERHILL, MA 1 bedroom 3 room, How St. heat & hot water. $650/mo + electric, 1st/last 1 mo free. 978-373-5205

HAVERHILL, MA 1 bedroom Victorian, ceiling fans, wood floors, modern kitchen/bath $695/mo+ utilities. 978-618-4112

JOBS-SALES

55MA Rentals MA

HAVERHILL, MA: 1st floor 2 bedroom. Hardwood floors. Off street parking. No pets. $800. 1st and security. Call 978-373-5556

HAVERHILL, MA: (2) 2 bedrooms, newly renovated, nice area, off street parking hookups $800 & $1,000 + utilities. Good references. No pets. 1st & last. 978-360-6614.

HAVERHILL, MA-
2 & 3 bedrooms deleaded, newly renovated $950 & $990, heat included.
Call Nancy 978-388-3132 9-5pm

HAVERHILL, MA-
2-3 bedroom, wall to wall, carpet, ceramic tile kitchen, parking, $900 and up.
RE 781-944-8533

HAVERHILL, MA - 2 bedroom, 1st floor, new windows, coin op washer dryer, fresh paint, $795 + utilities, Call 978-618-8799.

HAVERHILL, MA: 2 bedroom, close to downtown, $850 utilities not included, 1st & last, no pets, available 7/1. Call 617-489-6289.

HAVERHILL, MA-2 bedroom, newly renovated, large yard, off street parking, close to rte. 97 & 495, $850/mo. Separate utilities. 1st & last required. Call 978-556-9106.

HAVERHILL, MA 2 bedroom, off street parking, deck, appliances, laundry hookups. 1st last. $800/mo. + utilities. No pets. 978-373-8394

HAVERHILL, MA- 2 large 3 bedroom/1 bath with porches units for rent. Available 7/15. Fully renovated. Near 495, public transportation, T & shopping. $1100/mo. Section 8 approved. Ron 617-448-7679

HAVERHILL, MA:
3 bedrooms, 2nd floor, 10th Ave., remodeled, washer/dryer hook up, no pets, no utilities $1100. Call after 5pm 978-777-2639

HAVERHILL MA - 4 rooms, modern half Duplex, 2 bedrooms 1.5 baths, deck. Central air, no pets. $1030/mo. 1st & last & security. Available 8/15 - 9/1. Call 781-935-0578

HAVERHILL, MA - 5 room, 2 bedroom, new carpets & paint, Washer/ dryer hookups. 3rd floor, $950/mo. +. 1st/last. Keith, 508-451-1521

HAVERHILL, MA- Antique Victorian, 4.5 rooms, 2 fireplaces + more. $875. Other 1 & 2 bedrooms, parking. $750-$1195. 978-887-8279

HAVERHILL, MA: Beautiful 2-3 bedroom, eat in kitchen, hardwood floors, washer, dryer, porch, driveway, big yard. $1,100. 617-833-5997

HAVERHILL, MA- Blaisdell St., 1 bedrooms, $675, 1 bedroom Winter St. $650. NO utilities 1st/last & security Call 603-479-4495.

HAVERHILL, MA, Call today 1, 2 & 3 bedrooms, $650- $1050 1st/last/security & good references. Details. 603-382-7212

HAVERHILL, MA: Convenient downtown 2 bedroom. Carport. Property maintenance. $900 includes heat/hot water. 1st/security. 781-844-3171

JOBS-SALES

AntiquesNorth

For a **great selection** of **antique items, sales, estate auctions** and **more**, turn to Classified Connection, the **largest classified** marketplace **north of Boston.** And when you advertise, **reach up to 355,000 shoppers** with one call!

CLASSIFIED CONNECTION
Get connected. Get results.
www.ClassConnNorth.com
1-800-927-9200
fax 1-877-927-9400

Eagle-Tribune Publishing Company
THE EAGLE-TRIBUNE · THE SALEM NEWS · THE DAILY NEWS OF NEWBURYPORT · GLOUCESTER DAILY TIMES · ANDOVER TOWNSMAN · TOWN CROSSINGS · HAVERHILL GAZETTE · DERRY NEWS · WEEKENDER · CARRIAGE TOWNE NEWS

ADVERTISING SALES PROFESSIONAL - *The Eagle-Tribune*

Full-time. This position offers an outstanding career opportunity for a results-oriented, high-energy experienced sales professional to build on an existing territory and grow new business. One to three years sales experience required. Prior newspaper experience preferred. Candidates should have excellent communication, organizational and customer-service skills. Please e-mail resume and cover letter with salary requirements to *hr@eagletribune.com*.

INSIDE SALES PROFESSIONAL - *The Eagle-Tribune*

Full-time. This position offers an outstanding career opportunity for a results-oriented, high-energy experienced sales professional to grow new business. One year inside sales experience required. Prior newspaper experience preferred. Candidates should have excellent communication, organizational and customer-service skills. Please e-mail resume and cover letter with salary requirements to *hr@eagletribune.com*.

TELEPHONE SALES TEAM LEADER - *The Eagle-Tribune*

Full-time. Assists the Telephone Sales Manager in the day-to-day operations of the Telephone Sales Department. Solicit new subscribers through outbound telephone calls to local residences and businesses. Pleasant telephone manner a must. Sales experience required and previous leadership experience preferred. Hours are Tuesday through Thursday 11:00 a.m. to 8:00 p.m., Friday 10:00 a.m. to 3:00 p.m. and Saturday 9:00 a.m. to 2:00 p.m. Please e-mail resume and cover letter with salary requirements to *hr@eagletribune.com*.

TELEPHONE SALES REPRESENTATIVE - *The Eagle-Tribune*

Full-time. Solicit new subscribers through outbound telephone calls to local residences and businesses. Pleasant telephone manner a must. Some sales experience preferred. Hours are Tuesday through Thursday 11:00 a.m. to 8:00 p.m., Friday 10:00 a.m. to 3:00 p.m. and Saturday 9:00 a.m. to 2:00 p.m. Please email resume to *hr@eagletribune.com*.

Comprehensive benefits package offered to all full-time (30+ hours) employees. For consideration please e-mail resume and cover letter with salary requirements to hr@eagletribune.com. Resumes received without salary requirements will not be considered. Applications may also be obtained in the lobby of *The Eagle-Tribune* at 100 Turnpike Street, North Andover, Massachusetts, 01845, Monday through Friday 8:00 a.m. to 5:00 p.m.

An Equal Opportunity Employer

PATRIOT AMBULANCE INC.
HAS FULL TIME POSITIONS FOR
EMERGENCY MEDICAL TECHNICIANS
Patriot Ambulance, Inc. is currently looking for EMT's to work in our 911 system in the **City of Lawrence and the Towns of Dracut & Tyngsboro.**
DISPATCHERS
Patriot has full time openings for dispatchers in our **Chelmsford** location. Interested parties should have medical or dispatch experience
Patriot Ambulance, Inc offers a competitive pay scale and full benefits including 401k.
For more information/interview – please call Ms. Barbeau at 978-367-5000 x113.
Also please see our web site to down load an application at www.Patriotambulance.com.

Andover, Ma Insurance Agency is looking for an experienced
PERSONAL LINES CSR
with integrity who will share our commitment of service to our clients. 3+ years of experience a must, computer experience is necessary. We are an established Agency needing to expand our staff to service our growth.
If you are looking for an opportunity for growth and an excellent work environment, please forward your resume to:
CSR Position
c/o Doherty Insurance
Box 1985,
Andover, MA 01810
We will look forward to talking with you!

Eagle-Tribune Publishing Company
THE EAGLE-TRIBUNE · THE SALEM NEWS · THE DAILY NEWS OF NEWBURYPORT · GLOUCESTER DAILY TIMES · ANDOVER TOWNSMAN · TOWN CROSSINGS · HAVERHILL GAZETTE · DERRY NEWS · WEEKENDER · CARRIAGE TOWNE NEWS

MACHINE OPERATOR/ENTRY LEVEL - *The Eagle-Tribune*

Full-time. Operate and maintain various packaging center equipment. One year experience preferred working in a newspaper production environment, will train right candidate. Must be mechanically inclined. Ability to work well under deadline pressure also required. Hours are Sunday through Thursday 9:30 p.m. to 6:00 a.m. Please e-mail application to *hr@eagletribune.com*

MATERIAL HANDLER - *The Eagle-Tribune*

Part-time shifts available. Come work in our state-of-the-art packaging center to load flyers into machines for distribution in the newspaper. Some moderate lifting is involved. Training is provided. All applicants must be at least 18 years of age. Part time hours are 2:30 p.m. - 7:00 p.m. Monday through Thursday. Part time hours also available are 11:45 p.m. to 8:15 a.m. Saturday. Starting pay $9 per hour. Please e-mail resume to *hr@eagletribune.com*.

CUSTOMER SERVICE REPRESENTATIVE - *The Eagle-Tribune*

Part-time. Answer inbound phone calls consisting of customer inquiries and problems. Previous customer service experience preferred. Must possess strong data entry skills, a clear telephone voice and the ability to work well with the public. Hours are Monday, Tuesday and Friday 3:30 p.m. to 6:30 p.m., Saturday and Sunday 6:30 a.m. to 1:00 p.m. Please email resume and cover letter to *hr@eagletribune.com*.

Comprehensive benefits package offered to all full-time (30+ hours) employees. For consideration please e-mail resume and cover letter with salary requirements to hr@eagletribune.com. Resumes received without salary requirements will not be considered. Applications may also be obtained in the lobby of *The Eagle-Tribune* at 100 Turnpike Street, North Andover, Massachusetts, 01845, Monday through Friday 8:00 a.m. to 5:00 p.m.

An Equal Opportunity Employer

Eagle-Tribune Publishing Company
THE EAGLE-TRIBUNE · THE SALEM NEWS · THE DAILY NEWS OF NEWBURYPORT · GLOUCESTER DAILY TIMES · ANDOVER TOWNSMAN · TOWN CROSSINGS · HAVERHILL GAZETTE · DERRY NEWS · WEEKENDER · CARRIAGE TOWNE NEWS

SPORTS REPORTERS - *The Daily News of Newburyport*

Part-time. Entry level. Cover local sports events and write sports features. The candidates will answer phones, compile results, cover games and events, write feature stories and assist the sports editor. Bachelor's degree in journalism or related field required. Knowledge of Quark helpful. Hours depend on assignment and can vary from season to season. Please submit resume with samples of your work demonstrating your skills and experience to *hr@eagletribune.com*. Applications without supporting materials will not be accepted.

COPY EDITOR/ PAGINATOR - *The Eagle-Tribune*

Full and Part-time. Responsibilities include copy editing, designing and paginating news pages daily, and other pages as required. Must possess outstanding proofreading abilities, be attentive to detail and be highly organized. Working knowledge of QuarkXpress and Macintosh paginating system. One to two years daily newspaper experience and a Bachelor's Degree in journalism or a related field required. Full time hours are Sunday through Thursday 6:00 p.m. to 2:00 a.m. Part-time hours are Saturday 5:30 p.m. to 1:30 a.m. and Sunday 7:00 p.m. to 3:00 a.m. Please e-mail resume and cover letter with salary requirements to *hr@eagletribune.com*.

GRAPHIC ARTIST - *The Salem News*

Full-time. Page design, photo illustrations and graphics. QuarkXpress, Illustrator and Photoshop experience required. Minimum 1 to 3 years of experience required. Bachelor's Degree in design also required. Please submit resume with samples of your work demonstrating your skills and experience to *hr@eagletribune.com*. Applications without supporting materials will not be accepted.

SYSTEMS TECHNICIAN - *The Eagle-Tribune*

Full-time. Provide PC printer and peripheral device support to 700+ employee base. Maintain and repair all computer related equipment. Provide installation support for computer equipment. Perform preventative maintenance as needed. 1-2 years experience supporting Windows Operating Systems, Lotus Notes, Microsoft Office Applications and Macintosh operating systems required. High School Diploma required. Hours are Monday through Friday 10:00 a.m. to 7:00 p.m. Please submit cover letter with salary requirements and resume to *hr@eagletribune.com*. Resumes received without salary requirements will not be considered.

WEB DEVELOPER - *The Eagle-Tribune*

Full-time. Create high quality web graphics and designs for new and existing web pages. Develop designs, layouts and graphics consistent with marketing materials and overall company objectives. Knowledge of hypertext markup language (HTML), cascading style sheets (CSS). Photoshop and web authoring tools required. Knowledge of JavaScript, dynamic hypertext markup language (DHTML), ASP, PHP and the PERL language required. Hours are Monday through Friday, 9:00 a.m. to 5:30 p.m. Please e-mail resume and cover letter with salary requirements to *hr@eagletribune.com*.

Comprehensive benefits package offered to all full-time (30+ hours) employees. For consideration please e-mail resume and cover letter with salary requirements to hr@eagletribune.com. Resumes received without salary requirements will not be considered. Applications may also be obtained in the lobby of *The Eagle-Tribune* at 100 Turnpike Street, North Andover, Massachusetts, 01845, Monday through Friday 8:00 a.m. to 5:00 p.m.

An Equal Opportunity Employer

55MA Rentals MA

HAVERHILL, MA Downtown condo 3 bedroom $1000; Broadway 1 bedroom $725 includes hot water. 978-372-5456

HAVERHILL MA-Look no further! Awesome 3 bedroom with hook-ups & off-street parking. Cat fine $950. Available 8/1. 978-372-3851

HAVERHILL, MA-
★★★★★
NORTHSIDE Apartments
1 & 2 bedrooms. Starting at $700/mo. includes utilities. 978-373-3024
★★★★★

HAVERHILL, MA - Off Broadway. 5 room, 2 bedroom, 3rd floor apartment. Bright, sunny, quiet. $750/mo. 1st, last, security deposit. Washer/dryer hookup. Call 603-474-5682.

HAVERHILL MA
Prime location. ALL utilities included. 1 Bedroom $850; large studio $675
978-373-4800. EHO
riversedgehaverhill.com

HAVERHILL, MA- Rentals mckeoncorcoranrentals.com
Contact McKeon
Corcoran RE 978-374-0112

HAVERHILL, MA River St. 2nd floor unit, front, 2 bedroom, porch, off street parking, coin-op. No pets. $780/wk. + $800 deposit. 978-352-6123

HAVERHILL, MA - River St 3 rooms, 1st floor, $600. Station Realty 978-975-3713.

HAVERHILL, MA
Round Pond Neighborhood
Beautiful Historic Building
1 & 3 Bedroom Apartments
$750 & $950 a month
Free month's rent
with excellent credit history.
References Required.
Call for application today.
508-523-8729

HAVERHILL, MA spacious 2 bedroom, quiet area. Clean hardwood, hook-ups, parking $950+. 1st, security. No pets. Available 8/1. 978-994-0563.

HAVERHILL, MA
Studio $750/mo ★ Large 1 Bedroom $950/mo. Heat included, newly remodeled
Call Debbie 978-996-7395

HAVERHILL, MA - Two 1 bedrooms, $700-$750. Some utilities included. One 3 bedroom, $975. 1st & security on all. Call 978-521-5720

IPSWICH, MA – 1 bedroom, downtown, close to public transportation, laundry in building, $750/mo. Contact Troy 978-290-2779

Ipswich, MA
BAYSIDE
Great country location, large 1 & 2 bedroom apartments becoming available. Heat, hot water all appliances, A/C gym, library, parking & storage all included. Close to cranes beach train & RT 1. No pets please starting at $900 978-887-2349

IPSWICH, MA New ground floor unit, 1300 sq. ft. 2 bedrooms, 1 baths, fully appianced, washer/dryer, A/C & patio. $1300 heat & hot water included. No dogs. 978-578-0327

LAWRENCE, MA 2, 3 & 4 bedroom, clean, deleaded, renovated, 1st, last + utilities, no pets. 978-685-5174

LAWRENCE, MA – (2) 3 bedrooms, $850 3rd floor, $895 2nd floor, + utilities, all new windows, fresh paint Call 978-618-8799

LAWRENCE, MA 2 bedroom, $800. a month. Call Brenner Real Estate, 978 804-9134

LAWRENCE, MA – 2 bedroom condo in Princeton Village new carpeting, dishwasher parking, laundry, $875/mo. including heat. 978-475-6095

LAWRENCE, MA: 2 bedroom with hardwood floors, tile bath, new windows, hookups. No pets. No utilities. Must see! $750. 978-794-4934

LAWRENCE, MA 2nd floor, 4 rooms, elevator, laundry hookups, downtown near bus station, no pet, $775/mo + utilities. 781-316-7707

LAWRENCE, MA, 3 bedrooms, Salem St./1st floor, appliances/deleaded/parking, hookups, $850. 978-682-8948

LAWRENCE, MA: Clean 2 bedroom, Garden St., near 495 & Lawrence General. $750. +. 1st, security, references. Call 978-662-3118.

LAWRENCE MA Just Reduced Will Go Quickly 2 bedroom heat/hot water included & 1 bedroom. 1st & last. Mon-Fri 9-6; 1-888-8-RENTTHIS

55MA Rentals MA

LAWRENCE MA Just Reduced Will Go Quickly 2 bedroom heat/hot water included. 1 bedroom & studio also available. 1st & last. Mon-Fri 9-6; 1-888-8-RENTTHIS

LAWRENCE MA NEWLY RENOVATED! & 2 bedrooms available. Heat & hot water included. Great Locations - Please call for details 978-682-4000. Managed by C C Real Investments.

LAWRENCE, MA Nice 1 bedroom Tower Hill area. Near the Methuen line. Private parking, hardwood, 2nd floor $750 no utilities. 978-852-8354

LAWRENCE, MA, North 3 bedroom, 5 rooms, Newbury Street, $750 + utilities, Station Realty 978-975-3713

LAWRENCE, MA: Prospect Hill 1 bedroom. Parking $750 Includes heat/hot water Gallant Associates 978-686-7931

LAWRENCE, MA
Studios, 1 bedrooms. Call for rates 978-794-3039

LAWRENCE, MA updated 3 bedroom, Prospect Hill area, 2nd & 3rd floors, washer /dryer, yard, very nice, Section 8 approved. 978-420-2075

LAWRENCE & Methuen MA Apartments for rent. Apartment listing accepted. Station Realty, 978-975-3713.

LAWRENCE, NO. MA – 3 bedroom apartment, washer/dryer hook-ups & off-street parking, $850 no utilities, 1st, last & security. 978-689-3444

LAWRENCE, NO., MA Small 2 bedroom, 1st floor, all utilities included, nice apartments, $800 month. No dogs. No cats. 978-857-1723.

LAWRENCE SO., MA 1 Month Free Rent 2 & 3 bedroom apartments convenient location $700 & $800/mo. Please call 781-760-4807

LAWRENCE SO., MA - Immaculate 1 bedroom
LOOK
All utilities. AC. Laundry Parking $795/mo. 978-683-6682

LAWRENCE SO., MA: Mt. Vernon area. 2+ bedroom Off street parking. Deleaded. Hook ups. Yard. $975 no utilities. Available 8/1. 978-975-4122

LAWRENCE, So. MA: Quiet redecorated 3rd floor, 6 room apartment, gas heat/hot water, small yard, $800 no utilities. 603-893-4624

LAWRENCE, South, MA: Large 2 bedroom, renovated, a/c, parking, laundry, heat/hot water & gas included. No pets/smoking $850. Call 978-590-6220

LOWELL SO. MA - Belmont Gardens Trust, minutes from 495, Rt. 3 & 93. Studios & 1 & 2 bedroom apartments include heat, cooking & hot water. Also, new apartments with central air. Security guard & 24 hr. maintenance. Swimming pool & tennis court. Rents start @$700 & up. 978-458-7963; 978-458-4629

LYNN, E. MA 2 bedroom apartments. Near T & beach. No dogs, utilities or deposit 1st month free $900-$1,000. Section 8 approved. 617-416-1051

LYNN, MA 1 & 2 bedroom modern, heat, hot water parking, nice area, no pet $800-$1000/mo 978-532-5138

LYNN, MA
& 2 bedrooms. Hardwoods hot water, laundry near T cats ok. $625 & $800 regallic.com 617-625-8315

LYNN, MA 2 bedroom apartment Heat & hot water included $1095 no pets Call 781-631-4133

LYNN, MA Broad St 1 bedroom apartment in modern building with fully appianced modern kitchen, wall wall carpeting, A/C, off street parking, in building laundry facility, sliders to small deck, rent includes heat, hot water & gas cooking. $850/mo. 1st & last month rent required. Harbor Management. 781-598-3200.

LYNN, MA Lynn Beach 1 bedroom apartments, located steps from ocean, wall/wall carpeting, deck off living room, in building laundry, plenty off street parking, rent includes heat & hot water. $875/MO Harbor Management, 781-598-3200

LYNN, MA: Off Lynn Commons 1 bedroom apartment, eat-in kitchen, hardwood floors, close to bus line. Rent includes heat & hot water $850/mo. Harbor Management, 781-598-3200

55MA Rentals MA

LYNN, MA Walnut St., Saugus line. 2 bedroom, hardwood floors, hookups, off street parking, $1100, 1st & last, no pets. 781-842-3029

MAGNOLIA, MA 1 & 2 bedroom, near ocean, $1,000-$1200 includes heat & hot water No pets/smoke 617-913-0113

MAGNOLIA, MA Studio, 1st floor, remodeled, in quiet Victorian Fireplace, hard wood floor, full bath, appianced. No pets/smoke free Utilities included. $850/mo. 978-526-1500.

MANCHESTER, MA 1 bed room, in Village near shops, train & beach; wood floors laundry on site. No dogs/smoke $925 + 978-526-7042

MANCHESTER, MA 2 bed room Townhouse, walk to train/downtown/beach, laundry hook-ups, off street parking. $1100 +. 617-335-8894

MANCHESTER, MA: Furnished Studio, $700/mo 1st/last. Many amenities including wireless internet Call for particulars. 978-828-0818

MANCHESTER, MA Lovely spacious 5 room, 2 bedroom with study. Fully equipped kitchen, skylights, fireplace, laundry. Close to schools & beach. $1400 + utilities. No smoking/no pets. 978-526-8050

MARBLEHEAD,MA2bedroom Sunny 2nd floor, near bus stop & old town, includes utilities $975/mo, 1st & deposit no pet or parking 781-631-1817

Marblehead, MA
Studio!! bedrooms, parking ..... from $625
2 bedrooms, Old town parking, ... from $1,095
2 & 3 bedroom townhouses, washer/dryer, parking ..... from $1,325
3 + bedroom house, washer dryer, parking ..... $ 725
ROCKETT REALTY/No Fee
"The Largest Rental Agency in Town"
781-631-3070 Sorry, No Pets

MERRIMAC, MA: 2 bedroom clean, quiet, 15 unit building A/C, dishwasher, laundry, $925 +. No pets. 1st, last, security Lease. 978-521-5393

MERRIMAC, MA: 2 bedroom perfect, new tile bath, car pet, air. Deposit, references no smokers. $775 with heat hot water Call 978-857-1063

METHUEN, MA
1 Bedroom $775
Available August
2 Bedroom $875
Available July and August
Well maintained complex. 1st & Last mo. required. 1 yr lease. Laundry, parking. Includes heat/hot water, no pets, AC, wall/wall carpeting
Washington Place
off Rte. 213 near The Loop
978-475-4569 ext. 14.
smintz@ozzyproperties.com

METHUEN MA 2 bedroom 4 room, 1st floor newly renovated apartment Off street parking, close to 93. $900/mo 1st, last security. 978-937-8133

METHUEN, MA - 2 bedroom big livingroom & kitchen parking no pets, no utilities, very clean. $850/mo Call 978-685-8681

METHUEN MA
LOOK
2 bedroom condo immaculate heated $875 978-683-6682

METHUEN, MA 3 bedroom big living room, large kitchen large bath, car garage Hdwd Fam/Living area. Before 9am 978-689-0181, after 9am 603-929-5092 $1150/mo

METHUEN, MA
3 bedroom, remodeled washer/dryer hook-up, off-street parking $1200/mo Call 603-234-5631 603-362-6060

METHUEN MA Beautiful bedroom apartment in private location, new kitchen washer/dryer, $1100/month includes all utilities. Credit check. Call 978-375-2739

METHUEN, MA- beautifully remodeled 3 Bedroom 1½ baths, 1 car garage, large yard, perfect neighborhood. $1650+ utilities, 781-942-1230

METHUEN, MA East, CGS District, 3 bedroom, living, dining, kitchen, private driveway. Beautiful area $1200 + utilities. 978-973-9396

METHUEN, MA
ELM CREST ESTATES
& 2 bedrooms: Refrigerator stove, microwave, a/c dish washer, central vacuum balcony, parking, laundry room, all utilities included No pets. Security & references required. $850 & $950 978-682-4891

55MA Rentals MA

METHUEN, MA
HUGE 2 FAMILY
Moving Sale. Sat. 7/9 & Sun. 7/10, 8am-2pm. 99 Boston St Some Furniture, household, clothes. Lots of stuff

METHUEN, MA large 3 bed room house, Prospect St., renovated, fenced yard, garage, $1400 +. No pets. 1st, last, security. 978-374-7031

METHUEN, MA.
Pelham Place.
1 & 2 bedroom apartments heat included. 978-685-7467

METHUEN MA Spacious 1-2 bedroom near Loop. New kitchen & modern bath. Very clean. Parking. No pets $900+ utilities. 978-360-6790

METHUEN, MA: Spacious 1st floor, 3 bedroom, near 93. 495, appianced kitchen, hook ups, parking, large yard $1,350. +/mo. 617-851-3928

MIDDLETON, MA 1 bedroom 2nd floor, modern, cozy, new carpet/paint, deck, no pets/smoke free, all utilities included. $749/mo. 978-774-1432.

MIDDLETON, MA: 2 bedroom, central air/vac, fully appianced, carpets, laundry facilities, no pets please. $1200+. Call 978-270-1696

NEWBURY-BYFIELD CENTER. MA airy 3 room, 3rd floor apartment, appliances, deck, parking, no smoking $750+. Call 978-463-2205

NEWBURYPORT, MA: 1 bedroom, 1st floor, storage, walk in closet, a/c, pool. Near 95. $825 No smoke/dogs 978-462-1483

NEWBURYPORT, MA
1 bedroom apartments. $1,000 2 bedroom, $1,100; 3 bedroom $1,400. Studio, $650.
Please call
HALL & MOSKOW
978-465-7047
newburyportapartments.com

NEWBURYPORT, MA – 1 bedroom apartment with deck overlooking the Merrimack River. Great views. Off street parking. 2 to choose from. $1000 + utilities. Call David Tierney, 978-376-7286

NEWBURYPORT MA 1 bedroom elegant in-town brick federal fireplace, heat, hot water parking washer/dryer storage $995 978-465-5621

NEWBURYPORT, MA bedroom Victorian condo. 2 parking spaces, bright separate entrance washer/dryer in basement. Available 8/1. $1,000. Call 978-774-4140

NEWBURYPORT MA 2 bedroom apartment near Rte 95 Heat & hot water included No pets 1st last & security. $995 978-689-7747

NEWBURYPORT MA 2 bedroom deck pool heat & hot water included no smoking no pets 1st security $950/mo 978-462-5567

NEWBURYPORT MA 5 room 2 bedroom 2 level open loft Bay Windows beam ceilings No pets smoke Parking $1300+ Call 978-462-5370

STATE STREET PROPERTIES
NEWBURYPORT MA
and region
3 bedrooms $700+
4-2 bedrooms from $800 +
4 houses from $1,700+
Call 978-462-7032

NEWBURYPORT MA - Antique 4 room bedroom duplex near water & private park $900/mo + utilities. No dogs 978-465-2706

NEWBURYPORT MA AREA
Houses Condos Apartments
Excellent inventory
from $900-$3000
COLDWELL BANKER
Residential Brokerage
978-992-4032

NEWBURYPORT MA
Bright sunny charming bedroom in lovely High St Victorian $900 978-807-0196

First Run
NEWBURYPORT, MA
Near high school. 3 rooms bedroom in Victorian hardwood floors, heat laundry, parking. No pets, no smoking. $950. 978-462-3870

First Run
Newburyport, MA: Pleasant bedroom, 3rd floor, near downtown, parking, heat & hot water, no smoking/pets $830 978-462-9786

NEWBURYPORT, MA
Small bedroom downtown $835 with heat & hot water One bedroom, first floor, North End. Fireplace, coin laundry, porch, parking. $1,050 with heat & hot water Karelis R.E. 978-465-3877

55MA Rentals MA

NEWBURYPORT, MA. Bright sunny spacious 2 bedroom, in lovely High St., $1300. 978-807-1961

NO. ANDOVER - 1 bedroom $750; 2 bedroom $900. 3 bedroom townhouse $1275+ utilities. Call Steve 978-258-9076

NO. ANDOVER- large sunny 2 bedroom, newly renovated, hookups, parking, yard, no smoking, walk to town, near 495/93. $1200+ 978-683-7386.

NO. ANDOVER, MA- 1.5 bedroom $1125 utilities included. ● 2 Bedroom, $1275+. Manzicorp 978-685-5566

NO. ANDOVER, MA 1.5 bedroom, sunny, laundromat, parking, $800/mo + pet ok, smoke free. 978-771-4989 Marc, http://newapt.tripod.com

NO. ANDOVER, MA 1 bedroom, 2nd floor, $800/mo. utilities included, non-smoker, available now, no pets 978-687-7781 after 3 pm.

NO. ANDOVER, MA: Beautiful & spacious 1 bedroom, great commuter location, $1100/mo. all utilities included, available Aug. 1. Call Steve, 978-688-8880

NO. ANDOVER, MA Large 1st floor, 6 room in 2 family, hookups, parking. Close to commuter rail. No smoking, no pets. $1200. 978-687-9475

First Run
NO. ANDOVER, MA Spacious 2 bedroom apartment Washer/dryer hook-ups, parking, $875 plus utilities. Call 978-688-5704.

NO ANDOVER MA - Top floor condo with elevator Immaculate 2 bedrooms, 1.5 bath, washer/dryer, top line appliances, ceramic tile, AC, $1300+ utilities. 978-686-7236

Peabody/Danvers
OVER 90% LEASED!
BRAND NEW apartment community with a variety of home styles and flooring plans to choose from!! Each apartment features gourmet kitchen, full-size washer / dryer, central a/c, high-speed internet access Gas fireplaces, lofts & garage parking available Resort-style pool & spa, indoor basketball court, state-of-the-art fitness center resident lounge with large screen TV. Convenient resident services such as dry cleaning drop off/pick-up. Close to major shopping centers & Cineplex Located at the intersection of I-95 and Rte 114 on the Peabody / Danvers line Peabody Commuter Shuttle now stops at Crane Brook
bedrooms starting at $ 2[illegible]
2 bedrooms starting at $ 1,599
3 bedrooms starting at $ 1,799
DIRECT ENTRY APARTMENTS NOW AVAILABLE!
Call For Specials
866-712-3384
Avalon
AT CRANE BROOK
Time Well Spent
Financed by HHFA
AvalonatCraneBrook.com

PEABODY MA bedroom 1st floor cute cozy near 28 shops new kitchen bath yard, parking no smoke pets $800 mo + Eves 978-531-7240

PEABODY MA
bedroom 2nd floor $995 & 2 bedroom 1st floor $1,100 Both Newly renovated, parking & includes utilities 978-531-2669

PEABODY MA bedroom large modern, heat hot water parking no pet $950 mo credit check 978-532-5138

PEABODY MA 2 bedroom 4 room 1st floor freshly painted new hardwood & tile floors parking $1200 + utilities. No pets 978-532-8466

PEABODY MA 2 bedroom in 3 family home newly renovated, deleaded hookups $1100 First last & security Call 508-331-6439

PEABODY MA 2 bedroom
TOWNHOUSE
1.5 bath, appliianced, washer dryer, central a/c, patio balcony, no pets. $1325/mo includes heat/hot water. bedroom $925. 781-599-1132

PEABODY, MA- 2nd floor 3 bedroom, living room, eat-in kitchen, dinning room, deleaded, parking, $1350/mo. + utilities. 800-370-0894 x 17

55MA Rentals MA

PEABODY, MA, 4 rooms 2nd floor, handy to Rte 114. Includes washer / dryer new stove, ample parking. $950/month. Call 978-475-8410

PEABODY, MA: Downtown, reasonably priced 2 bed room. No security deposit. Includes heat & hot water. $950/mo. Gordon Realty, 65 Main, Peabody 978-531-2990.

PEABODY, MA large newly renovated 1 bedroom living room kitchen, off street parking. $1200 mo. includes utilities. Call 978-902-5797

PEABODY, MA: Lowell St. Newly renovated large 1 bedroom 1st floor, laundry facility, includes hot water. No dogs. $750. 781-598-0472

PEABODY, MA: Nice 4 room 1 bedroom apartment, 1st floor, porch, great location. $850/mo. includes: heat, hot water, parking. 978-774-6674

PEABODY, MA: Terrace Estates Apartments
Attractive 1, 2 & 3 bedroom apartments. Easy access to shopping, center & highway. Office open 10-4pm, Mon.-Sat. No pets. Call 978-531-1172

PEABODY SO., MA 2 bedroom, quiet area, renovated, heat & electric, hookups, parking, no pets/smoke free $1050/mo. plus security. 978-531-9323

PLUM ISLAND MA - Cozy one bedroom cottage So. end Year round, 1st & last. References. No pets. $850 month + utilities. Call 978-465-[illegible]

READING MA-newly updated 2 bedroom, wall to wall, $1150/mo. includes heat/hot water & parking. 781-454-5477

ROCKPORT/GLOUCESTER, MA
Houses & apartments for rent!
Call now for best selection!
Beaton Real Estate,
978-546-6474.

ROCKPORT, MA, 1 bedroom, new paint & carpet, quiet central location, parking & yard. No smoking/pets. $900/mo. + utilities. 561-278-4505.

ROCKPORT, MA
1 Mo. Rent Free "A Nice Place to Live"
Rents From $725
& 2 Bedroom Units, Fully appianced. On site Management. Carpet. On-Site washer/dryer. Pool. Etc. Please call 978-290-2787 for an appointment. Managed by Paragon Properties

ROCKPORT MA On the ocean private sundeck bedroom living room fireplace galley kitchen full dining area $1,150+ 617-834-1373

ROCKPORT MA Sunny 5 room 2 bedroom Near shops beach train Parking yard No smoking $1200 includes heat 978-502-5552

ROWLEY MA Modern 2 bedroom apartment parking no pets/smokers $950 mo 862-866 Haverhill St. Rte 133 Call 978-777-3386

ROWLEY MA
Millwood Apartments of the North Shore
Tranquility fresh air & plenty of parking await you at our oasis in the woods. Spacious 2 bedroom apartments from only $925 including heat/hot water. Professional 24 hr. on-site management plus many other amenities. Enjoy country living while only 30 minutes from Boston. Call today to arrange for a personal tour.
978-948-2056
14 miles east of Rte 95 on 133
millwoodapts@comcast.net
NO PETS

ROWLEY Townhouses 2 Bedroom, 1½ bath fireplace, eat in kitchen appliances, wall to wall, a/c washer dryer hookup cellar no utilities $775. Days 978-922-7899 Nights/Weekends 978-948-7061

SALEM Common MA- 3 room quiet & clean building. Parking stove & fridge. $825 heated 978-750-[illegible]

SALEM MA bedroom 2nd floor, near downtown train hookups deck skylight $900 mo + utilities shops no pet/smoke free. 978-922-8188

SALEM, MA 1 bedroom 3 rooms, 3rd floor eat-in kitchen heated near college, no pet $695/mo. Call 978-465-9[illegible]

SALEM, MA 2 bedroom 2nd floor, 2 family, hardwood, porch, yard, all utilities, laundry, A/C, Direct TV pets ok, no smoking, $1,800. 8/1. 978-740-9737

SALEM, MA 2 bedroom apartment in converted barn renovated in '98, fully appianced kitchen, washer/dryer, 2nd floor, small deck, deadend street, parking, no pets available now references & deposit required. $1150/mo + 978-745-6850 or 978-502-4457

SALEM, MA: 2 bedroom family room, kitchen near post office/town. No pets $950/mo. + utilities. 1st last security deposit. 978-777-3298

SALEM, MA. 2 bedroom modern kitchen & bath wall to wall carpet, yard, close to transportation. No smoking/pets $1150 + References required. Terms negotiable 978-774-4407 and 978-395-1924

SALEM, MA – 2nd floor, 2 bedroom, near college washer/dryer, no smoking, pets, $1,200/mo., utilities included, 1st & last, 978-745-1769.

SALEM, MA: 33 Upham St. nice area, 2 bedroom, 2nd floor, porch, $900 includes heat, hot water. No pets. 1st/security. 978-745-7686.

SALEM, MA, 3-4 bedroom, deleaded, $1300 includes heat, hot water, parking, Section 8 approved. ★978-745-5892★

SALEM, MA:
3 bedroom $1225. Near college/town, modern, clean. Call 781-409-0500.

55MA Rentals MA

SALEM MA - 3 bedrooms brand new renovation, sparkling hardwood floors, new kitchen/bath. Great location an even better deal $1200+ Bob @ 781-598-5437

SALEM, MA 3 level town house. Downtown location central heat & AC, parking storage, laundry. $1295 Call Steve 781-596-1377

SALEM, MA. 3rd floor, 3 bedroom, 5 room, porch, parking deleaded. Section 8 approved $1400 +. 1st & security. No pets /no smoking. 978-921-3515

First Run
SALEM, MA 4 bedroom 2 bath updated 2 level [illegible] kitchen, living room, hookup no pet. $2000/month [illegible] security Aug 5th 978-[illegible]

SALEM MA Beautiful best location bedroom $785 Parking A/C Dishwasher [illegible] pets, no utilities [illegible] July 978-74[illegible]

SALEM, MA [illegible] area, 3 bedroom [illegible] townhouse [illegible] wood floors [illegible] 568-0246[illegible]

SALEM, MA [illegible] studio, kitchen & [illegible] utilities Lease [illegible] No pets/smoking [illegible]

SALEM, MA Large sunny room, hardwood [illegible] heat, hot water [illegible] dogs $850 [illegible]

SALEM MA [illegible] room [illegible] Available [illegible] hook up [illegible] $1,300 [illegible]

SALEM [illegible] room [illegible] walking distance [illegible] town & [illegible] deposit 866-[illegible] mcattorney.com

SALEM, MA No Fee To Tenant
✓Small [illegible] rooms near Train Station
✓ Spacious studios, big rooms, [illegible]
✓ Bedroom apartments some heated, free gas, parking near T $700-$1,300/mo.
✓Updated bedroom apartments elegant [illegible] hardwood floors, great kitchens, yards, dwntwn, parking, some near beach [illegible] $850-$1,800/mo.
✓Downtown [illegible] bedroom, flat, designer kitchen, fireplace $1,200/mo.
✓Downtown [illegible] most exciting new residences 2 bedroom, 2 bath, granite & stainless steel kitchens, fireplace, parking $1,800/mo.
978-740-1362

SALEM MA PETS OK
Historic Waterfront 5 rooms newly renovated parking storage $1400+ 978-922-4945

SALEM, MA
PRINCETON CROSSING
1 bedrooms starting at $975
2 bedrooms starting at $1,195
★ includes Heat Hot Water ★
Great location off Rte. 107 close to Boston, pool, fitness center, parking, 24 hr. maintenance. Photo ID required. Furnished available
978-745-1350
www.princetonproperties.com

Salem MA South 2 & 3 bedroom eat-in kitchen dining room living room hardwood hookups $1,000-$1,300 Owner/Broker 781-631-9460

SALEM MA Spacious 2 bedroom hardwood floors washer dryer hookups walk to train $1,050/mo + utilities Call 978-741-4[illegible]

SALEM MA Spacious 4 room with pantry, on 1st floor Small yard & upper porch Winter off street parking $900+ utilities & $200 security. Oil heat 978-745-6829

SALEM MA Sunny bedroom in Historic Derby Wharf Kosher dryer deck parking renovated $825 mo. Call 978-744-6876

SALEM MA Sunny 3 bedroom with hardwood floors on historic Derby St close to downtown restaurants & water. Very Quiet house $1,000/mo Call 978-825-0744

SALEM, MA Sunny large 4 bedroom eat-in kitchen living room wood floors coin-op laundry walk to train and Common No pets $1,500/month. Call 978-817-4980

SALEM MA SWAMPSCOTT
4 room heated apartments parking. From $695-$1,500
978-745-0518 617-285-7258

SALEM, MA-Upper Essex St studio, historic building convenient location, parking heat/hot water included $750 available now. 978-745-2707

SALEM MA- Washington St at Lafayette. 1 & 2 bedroom includes heat & hot water $875 & up. 978-744-2552

SALEM, MA- Waterfront Incredible views of the Pickering Wharf, Harbor, Islands from 3 level townhouse. Waterfront deck, 2 bedrooms living room, dining room Washer/dryer. Parking $1,400/mo. Call 978-887-0578

SALEM NH - 2 bedroom Duplex, central a/c, laundry in basement, off street parking, $1100 includes gas Call 978-764-8847

SALISBURY Beach MA-2 bedroom townhouse $1400+ no pets ● 2 bedroom, $1500 includes utilities. Pets OK! 978-499-8787 kellyrealtyassociates.com

SALISBURY Beach, MA 4 bed room, 1 bath block to water. living/dining room, kitchen, closets, 2 decks, parking, $1600/mo + utilities 978-463-7943

First Run
SALISBURY, MA: Beach, cozy 3 room, 1 bedroom, 2nd floor, year-round, stove, fridge, 1 car parking. No pets. Available now. $600. a month. 1st, last. 978-463-0139

SALISBURY, MA. Efficiencies starting at $175/week utilities & t.v. 603-382-1669 603-234-1459

SALISBURY, MA – on the green, year round, clean furnished 2 room efficiency, off street parking, $160/week + electric, security & references, no pets. 978-465-7682

55MA Rentals MA

SALISBURY MA Square bedroom efficiency on 2nd floor No pets $600 a month Call 603-4[illegible]

[illegible] 603-893-5726

SALEM NH small 55 & over condo 2 bedrooms remodeled new kitchen flooring $[illegible] per month Heat & hot water included 603-898-2144

SALEM NH Spacious 1 bedroom and 2 bedroom condo, central air AC, dishwasher, washer dryer, parking, top floor, balcony $990 + 508-963-3423

SALEM, NH Studio excellent area, cathedral ceilings laundry. $650/mo includes gas Security deposit No pets/smoke free 603-216-7175

SALEM NH very clean 1 room studio country setting off street parking. $550/mo + utilities. 978-685-8186

SALEM NH Westgate Arms
CAREFREE LIVING
One Bedroom From $710
Two Bedrooms From $765
Heat/Hot Water Included
No Lease Required. Pets Subject To Credit Approval
Toll free 888-695-4287 for info
GILBERT CAMPBELL

SALEM NH
ALLISONS PARK
1 & 2 bedrooms Refrigerator, stove, microwave, air conditioning, central vac, 24 hr storage, parking, garden rooms, heat & hot water included No pets, security deposit, references required $830 & $990. Call 603-894-4[illegible]
SEABROOK 603-926-5300

ATKINSON, NH 3 bedroom house large kitchen & living room, sunroom, central ac, appliianced, yard, snow plowing $2200/mo. 603-362-9759

DERRY NH
FRANKLIN VILLAGE -
2 bedrooms, a cut above approved. Starting at $755/mo Heat/hot water included 603-434-1007 EHO

DERRY NH Spacious great location. Very private $1275 Heat A/C Hot water included Security + references required Available July 603-434-5609

LONDONDERRY NH newer living village apartment, 2 bedroom minutes from 93 No wall appliances, A/C parking storage, sorry, no pets Heat included $995/mo Security deposit of $999-$1095 603-437-7400

MANCHESTER NH Dover St 3 bedroom 1st floor, newly remodeled $995 + utilities, heat included 2nd floor eat-in kitchen $695 + utilities 978-681-[illegible]

METHUEN MA East end 4 room 2 bedroom, utilities included $[illegible] Section 8 welcome Station Realty 978-975-3713

NEWTON, PLAISTOW NH bedroom, heat hot water appliances parking $795/mo 978-373-4467

PLAISTOW, NH 3 bedroom Cape kitchen, dining room living room, oil heat deleaded, car garage, no pets $1,600/mo + utilities Email: info@dandev.com for application

PLAISTOW NH
Modern 2 bedroom, walk to Market, eat in kitchen, a/c, dishwasher, Country setting on small residential street $985 includes heat & hot water NO PETS Call 603-642-3890

SALEM NH 2 & 3 Bedrooms
★ **NICE YARD** ★
Summer specials 978-423-3445

SALEM NH 2 bedroom Condo at Lancelot Court includes heat hot water and gas 2 car parking $1050 Call 978-600-3895

SALEM NH Brook Village West is currently offering spacious 1 & 2 bedroom apartments that feature wall-to-wall carpeting & totally equipped kitchens, ample parking & a great location. Starting at $950 including heat & hot water. Small pets up to 20 lbs. Welcome. Directions: Take I-93 to exit 1 turn right on Rte 28 take next right at lights Brook Village is 3rd left. Open Mon-Sat 9-5 Sun 12-5. 800-732-7628 or 603-893-3100

SALEM NH Duplex 2 bedroom 1 bath walk-out basement $1,100/mo no utilities. No pets Non-smoking preferred Call 603-688-2501

SALEM NH Large clean 1 & 2 bedrooms A/C laundry new carpet/paint Reduced $835 - Available Now. 603-205-7368

55NH Rentals NH

★★HAMPTON NH★★
Lamplighter Village & Hampton Arms
1 bedroom $945-$1,050 Heat & hot water included Dishwasher storage laundry minutes from I-95 & Ocean. Today for Details
603-926-5300

ATKINSON, NH 3 bedroom house large kitchen & living room, sunroom, central ac, appliianced, yard, snow plowing $2200/mo. 603-362-9759

DERRY NH
FRANKLIN VILLAGE -
2 bedrooms, a cut above approved. Starting at $755/mo Heat/hot water included 603-434-1007 EHO

LONDONDERRY NH newer living village apartment, 2 bedroom minutes from 93 No wall appliances, A/C parking storage, sorry, no pets Heat included $995/mo Security deposit of $999-$1095 603-437-7400

MANCHESTER NH Dover St 3 bedroom 1st floor, newly remodeled $995 + utilities, heat included 2nd floor eat-in kitchen $695 + utilities 978-681-[illegible]

METHUEN MA East end 4 room 2 bedroom, utilities included $[illegible] Section 8 welcome Station Realty 978-975-3713

NEWTON, PLAISTOW NH bedroom, heat hot water appliances parking $795/mo 978-373-4467

PLAISTOW, NH 3 bedroom Cape kitchen, dining room living room, oil heat deleaded, car garage, no pets $1,600/mo + utilities Email: info@dandev.com for application

PLAISTOW NH
Modern 2 bedroom, walk to Market, eat in kitchen, a/c, dishwasher, Country setting on small residential street $985 includes heat & hot water NO PETS Call 603-642-3890

SALEM NH 2 & 3 Bedrooms
★ **NICE YARD** ★
Summer specials 978-423-3445

SALEM NH 2 bedroom Condo at Lancelot Court includes heat hot water and gas 2 car parking $1050 Call 978-600-3895

SALEM NH Brook Village West is currently offering spacious 1 & 2 bedroom apartments that feature wall-to-wall carpeting & totally equipped kitchens, ample parking & a great location. Starting at $950 including heat & hot water. Small pets up to 20 lbs. Welcome. Directions: Take I-93 to exit 1 turn right on Rte 28 take next right at lights. Brook Village is 3rd left. Open Mon-Sat 9-5 Sun 12-5. 800-732-7628 or 603-893-3100

SALEM NH Duplex 2 bedroom 1 bath walk-out basement $1,100/mo no utilities. No pets Non-smoking preferred Call 603-688-2501

SALEM NH Large clean 1 & 2 bedrooms A/C laundry new carpet/paint Reduced $835 - Available Now. 603-205-7368

55NH Rentals NH

SALEM NH Near [illegible] quiet 1 & 2 bedrooms, some [illegible] remodeled starting at $675 Heat/hot water included 603-893-5726

SALEM NH small 55 & over condo 2 bedrooms remodeled new kitchen flooring $[illegible] per month Heat & hot water included 603-898-2144

SALEM NH Spacious 1 bedroom and 2 bedroom condo, central air AC, dishwasher, washer dryer, parking, top floor, balcony $990 + 508-963-3423

SALEM, NH Studio excellent area, cathedral ceilings laundry. $650/mo includes gas Security deposit No pets/smoke free 603-216-7175

SALEM NH very clean 1 room studio country setting off street parking. $550/mo + utilities. 978-685-8186

SALEM NH Westgate Arms
CAREFREE LIVING
One Bedroom From $710
Two Bedrooms From $765
Heat/Hot Water Included
No Lease Required. Pets Subject To Credit Approval
Toll free 888-695-4287 for info
GILBERT CAMPBELL

SALEM NH
ALLISONS PARK
1 & 2 bedrooms Refrigerator, stove, microwave, air conditioning, central vac, 24 hr storage, parking, garden rooms, heat & hot water included No pets, security deposit, references required $830 & $990. Call 603-894-4[illegible]
SEABROOK
3 rooms bath heat gas & electric $[illegible]/mo Call 603-[illegible]

56 Vacation Places

AtlanticVacationHomes.com
Largest Selection
of Vacation Rentals on North Shore 978-283-4777

DISNEY ATTRACTIONS
[illegible]

56 Vacation Places

SEABROOK BEACH, NH
Ocean view 1 house from water 3 bedrooms Many weeks available $750-$900/wk Call 978-371-4077 or 978-[illegible]-4381

SOUTHERN ME [illegible] & ocean view rentals from $450/wk Biddeford ME property Sandy Beach [illegible] Abbott Associates [illegible]

WELLS Beach, NH 2 bedroom apartment [illegible] walk to beach beart [illegible] $575 per week 603-366-4701 www.lakesideget.com

YORK BEACH ME Sleeps 8 front side AC 2 bedroom [illegible] deck grill $500 $750 $900 week No pets 978-388-6006

56A Seasonal Rentals

BEACH [illegible] apartment [illegible] Seabrook [illegible]

ROCKPORT [illegible] bedroom [illegible] Oceanview [illegible] place porch [illegible] $800 [illegible] 978-546-[illegible]

57 Commercial Property

ANDOVER [illegible]
Perfect Location!
[illegible] spaces some small up to 2500 sq ft parking For details 978-475-0033/978-507-[illegible]

BEVERLY, MA
[illegible]

DERRY NH Cristo Ave
GREAT LOCATION
Retail & Office Space available [illegible]

LUDLOW MA [illegible] power Prime retail opportunity 5,000 sq ft new construction [illegible] 978-216-[illegible]

TAYLOR MA [illegible] sq ft Retail/Office space [illegible] Call [illegible]

HAVERHILL MA Prime 800 Broadway Retail 4,000 sq ft Suitable parking for other businesses Call [illegible]

HAVERHILL MA Retail Storefront 3,000 sq ft [illegible] & 4,000 sq ft warehouse/loading dock for rent Broadway [illegible]

PSWICH MA
RETAIL OFFICE SPACE
Street Rte 133
500 sq ft parking
great price 978-356-[illegible]

Middleton No Andover MA Rte 114 1,000-10

57 Offices To Rent

AMESBURY, MA Office suites 200-20K sq. ft. start at $250/mo. Industrial & storage, also. Chris 978-388-6766

ANDOVER, MA: Center bright private offices adjoin unique spacious common area, private conference rooms overlooking downtown, 2 left $485-$550. 978-475-4397

ANDOVER Main St. 1000 sq. ft. office, lots of windows, new carpet & paint. Also singles & suites 978-475 8732

ANDOVER, MA - North Andover line. 1850 to 20,000 sq.ft. 1st class office space at junction of 114 & 125. Great location & parking. 978-686-1111

ANDOVER, MA One Elm Sq. Professional Office Space. 900 sq. ft. +/-. $995/mo. Call 978-470-2929

ANDOVER, N. MA 1-4 offices at $450 each: off reception area. Easy to find, Countryside, 978-686-5232

ANDOVER NO. Jefferson Park Rt 114. Full service individual offices. $395-up. High speed internet connection. 978-685-5440 www.officesuites.com

BEVERLY-Financial District Newly Built Offices 1200-2900 SF All utilities included 978-969-1000 view www.northproperties.net

BEVERLY, MA - Cummings Center executive office 620 sq. ft includes heat, AC, electricity parking in award winning historic building from $927/mo. Call Jack 978-720-4067

BEVERLY, MA Modern individual office $425/mo., all utilities included. Goldberg Properties. 978-922-0800.

DANVERS, MA: 3 NEW 400 sq. ft. offices available on Pine St., kitchenette, private bath, heat, water, parking, internet ready. 978-762-3129.

DANVERS, MA 3 OFFICES AVAILABLE excellent location,convenient to Rts.1/95. 978-774-8860 ext.13

GLOUCESTER, MA, 1 room office on Main St. near Hancock St. $219 with utilities. Optional shared DSL, fax & printer Call 978-283-1710.

GLOUCESTER, MA: Blackburn Park, several size offices, complete with parking, great pricing! 978-283-6302

GLOUCESTER, MA Single room office, high ceilings, historic building. $430. T-1 Access. 978-282-1194

First Run
LONDONDERRY

Great Location on Rt. 102. Easy access to Rt. 93. Approximately 250 sq. ft. Please call 603 432-7070

LONDONDERRY, NH Prime location off Exit 4, Rt. 93. 1,500 & 2,270 sq. ft. Reasonable 603-887-6456 eves 603-881-9451

METHUEN, MA - 110 West. Close to 93. Professional office space. 3 rooms, kitchen, bath, all utilities except electric. $1,500 Call 978-687-1111.

METHUEN, MA. Near 213/93. 2 offices, 432 s.f. $650; and 675 s.f. $1,000, includes all utilities & parking Call Joe: 978-689-4414

METHUEN, MA: Prestigious office building, 5 minutes to Rte-93 & 495. Ready to move right in. Impress your clients. Four open and private offices some with fireplace. All oak wood stain glass. Includes parking, heat, electric & lunch room Only $2500/mo. Call Bob S. 978-687-8484 ext 140

NO. ANDOVER, MA - OFFICE SPACE, PRIME LOCATION Call Steve 978-258-9076

PEABODY, W. MA-Lowell St. 1st Class Offices from $295 with utilities, also, 900 or 1100 sq ft Suites 978 535-5505

SALEM MA Modern offices 400-3000 sq. ft. Elevator. Drumlin Group 978-741-3696 Landmark 781-631-3355

65 Rooms For Rent

Affordable Rooms!
Apply in person 8am-10pm, 16 Lafayette St Salem

BEVERLY MA Finest Rooming House. Train Station, Chamber person 978-922-1995

BEVERLY, MA - Rooms for rent. $125-$135/week, includes all. Near train. Live-in manager also wanted. Non-drinker. 781-599-7030

BEVERLY, MA, Single furnished efficiency unit, all utilities, parking, $155-$175/per week. Call 978-239-6395

GLOUCESTER, MA: Single furnished room. Utilities included. No pets. $125/$135wk. 508-284-4118

SALEM, MA- Non-smoking, furnished rooms Sink, fridge, shared bath. Permanent preferred. No pets. References. Security. $110-$150/wk. Includes all utilities. Call 978 744 3596

59 Tremont St., LAWRENCE Free cable. NO DEPOSIT REQUIRED. SABA R.E. 978-689-8924

66 Furnished Rooms & Apartments

CLEAN & secure rooming houses, free cable 59 Tremont 978-689-8924 362 Essex 978-682-9078 Saba RE 978-687-8706

GLOUCESTER, MA furnished Studio apartment, 3rd floor, quiet area, no smoking /pets. $550 +. 1st, security. Mary978-283-9216; 978-281-0040

LAWRENCE, MA 1 ATTRACTIVE ROOM. Move In Today Very Clean. $100 & UP. 2 NICE locations. So.Lawrence 978-685-9509. No.Lawrence 978-682-2521

LAWRENCE MA- Clean, quiet safe, next to YWCA, YMCA, city hall. Lowest rents, utilities. 4 hour move in. On-site mgr 978-975-5103

LAWRENCE, MA FINEST ROOMING HOUSE, Sober/Drug Free, 200 Parker St 978-828-6689

LAWRENCE, MA: Furnished room. Clean & drug free. No pets. Last week deposit Call after 5. 978-794-3039

LAWRENCE, MA New furnishings. Free cable From $90/wk. Se Habla Espanol. Call 978-686-8980

METHUEN, MA Beautiful, 1 bedroom apartment in private location, new kitchen, washer/dryer, $1,100/month includes all utilities. Credit check. Call 978-375-2739.

NEWBURYPORT, MA Gracious living near waterfront. All utilities. 978-465-5816 www.furnished-rentals.com

67 Motels Hotels

Getting Divorced?
Live at the Salisbury Inn. From $225/week. 978-465-5584

SALISBURY, MA furnished rooms, with private bath and kitchenettes, parking. $150/week. (978)465-3392

68 Roommates/ Housing to Share

BEVERLY MA - Room for rent near train/ Rte 128. Professional female seeks roommate. $600 includes all utilities. No pets/smoking. Ask for Jean 978-922-2776

DANVERS, MA, Centre St. location, share 3 bedroom apartment, includes heat, hot water, electric, cable, internet, washer dryer in unit. $600. 978-774-7021

DANVERS, MA: Non smoker wanted to share 2 bedroom, 2 bath with female. Near beach & 128. $675 includes all, except private phone. Available 8/1 978-777-8031

DERRY NH East. Nice home in country setting, looking for mature person in alcohol & drug free environment. $500/mo No pets 603-490-9391

DERRY, NH
Share large house, large yard, private setting. $450. 603-275-2929

E. KINGSTON, NH - Private bedroom, large shared house, pool, abuts country club, easy commuting, $550/mo. includes utilities, 603-642-3415.

GEORGETOWN MA - Professional female seeking roommate to share brand new furnished 2 bedroom, 2 bath apartment in luxury complex. Washer/dryer in apartment. Gym, pool/spa, 25 miles north of Boston. No pets please. $700 + security deposit. Call 603-661-0849 between 6 & 9 p.m.

MAGNOLIA, MA: Share large Victorian near ocean. No pets. No smoking. $110. per week includes utilities Call 978-525-2082

MANCHESTER, MA professional to share gracious Victorian home private setting, gardens, near beaches, Rt128, was $900 now $800. 978-526-7555.

METHUEN, MA: Non smoker No pets. $130./week, utilities included. 1 month security. 978-689-4007 or 603-356-5826.

NEAR to R'tes. 495/95, New Hampshire/Mass. border, large house to share, Washer/dryer. $495 includes all. No pets. No smoking. 603-394-7336

PEABODY, MA - 3 bedroom, 2.5 bath, gorgeous new house Seeking non-smoking roommate. Near Rtes. 128, 1 & 95. Too many features to list. Available 7/15. $650+. 978-973-9040. HouseRental35@aol.com

PEABODY, MA: professional male seeks roommate, 2 bedroom, 2.5 bath luxury townhouse.$750 +.301-642-8131

PLUM ISLAND, MA Roommate, Female or Male, on the beach, share 2 bedroom. $750/mo. Deposit $750. Call 978-270-3466.

Portsmouth,NH Responsible housemate wanted. Walk to town, washer/ dryer, deck, yard, parking. Available 7/15. $650 + utilities. 603-427-1461

SALEM, MA: 2 room spacious suite in Historic Victorian. Utilities included, no pets/smokers $498 978-578-1784

SALISBURY, MA: Roommate wanted. $700 month. Washer/dryer. Off street parking. Nice neighborhood. 1st & last. No smoking. No pets. Big yard. Call Larry 978-335-0451.

76-100
Help Wanted

83 Professional

Become a Foster Parent
Casey Family Services seeks experienced parents to provide foster care for children 10 to 15.
- Excellent Compensation
- Top quality training
- Ongoing Support

Call 800-883-8836
caseyfamilyservices.org

DIRECTOR OF CORPORATE AFFAIRS
Assist with manage and maintain relationships with vendor, consult & client contracts as well as accounts payable/receivables, review company's financial operations, prep profit & loss, & cash flow statements, manage budget & corporate purchases, assess client applications & systems to assign consultants to meet client objectives, Strategic Management, mergers & acquisitions, must have knowledge of corporate affairs & IT infrastructure. MBA or related Send resumes C/O Amy Cyr, HR. Reference #- GTT002. Global Tech Talent, 28 Deer Street, Portsmouth, NH 03801.

FT/PT LAWYER
North of Boston. Primarily workers compensation, some personal injury. Fax resume to 978-499-7941

Legal Secretary
Busy, medical disability, law firm, Newburyport Proficient with Word, dictaphone, phone. Fax resume, salary requirements to 978-499-7941.

Preschool Teacher
Full-time. Children from 2.9 yrs. to kindergarten beginning in Sept. Send resumes to: Cindy Parker, Director, Children Aboard Rainbow Express, Inc. PO Box 5511, Beverly Farms, MA 01915

First Run
TEACHER
6th Grade Home Room. 6th, 7th & 8th Language Arts. Must be MA certified. Call Ms. Hajjar or Fran @ Holy Trinity School, 978-686-3007

TEACHERS
GRADES 2 & 3
Send resume and references to Sister Joanne Sullivan, St. Patrick School, 311 Adams St., Lowell, MA 01854

TEACHERS
HIGH SCHOOL
- Math
- Special Education

MIDDLE SCHOOL TUTOR
- English

Salary on Union scale. Send resume to: Attn: Virginia Warn ACADEMY OF STRATEGIC LEARNING CHARTER SCHOOL 9 Water St. Amesbury, MA 01913

85 Medical

CAREGIVER/HOMEMAKER Experienced, part time, to assist 68 year old Groveland, MA man with Parkinson's. Personal care, meal prep, cleaning, laundry, errands. Weekend eves & 2 weekday am. $18/hour. References and resume to L.S. P.O. Box 44, Groveland, MA 01834

Certified PharmacyTech
P/T, F/T. North Shore community pharmacy. 978-526-1321

Dental Assistant / Front Desk
Looking for energetic & easy going team player to join our busy Andover dental practice. This full-time position will include both dental assisting & reception work
978-475-5333.

85 Medical

CNA'S
All Shifts Available. Apply at Assisted Living Center, 19 Beach Rd., Salisbury, MA Fax resume to: 978-463-3009 or call 978-463-9809

Dental Assistant
F/T, Experienced & Certified
P/T Dentist
Fax resume to: 978-922-3376 Beverly, MA

Dental Assistant
P/T, 20 hours, experience necessary. Haverhill Dental Associates, 978-372-8669.

Dental Front Desk
In Methuen. Full time. Mon.-Fri. 8-5pm. Experience preferred but will train. Excellent compensation & benefits. Fax resume 978-688-9248.

Dental Hygienist
wanted for Sat. mornings in W. Peabody office. Excellent pay. Must be experienced in preventative dentistry and perio charting. Call 978-535-1555 or 978-535-1556

Dental Hygienist
Wilmington office has an opportunity for a hygienist to join our team full-time. Our office specializes in advanced dental technologies. VISIT WWW.CASELLEDENTAL.COM Excellent salary & benefits. Please email your resume to pcaselle@caselledental.com OR FAX 978-657-5828

Front Desk
Quality North Shore Dental Office seeks an experienced Front Desk team player for a part time position. Dental software experience required, and "Dentrix" experience is highly desirable. Benefits include 401K and profit sharing. Salary commensurate with experience. Please fax resume to 978-977-6382 or call Donna at 978-532-0288

Front Desk
Receptionist for busy animal clinic. Experience preferred. Fax resume to Practice Manager at 978-463-6930.

Licensed Nurse
FT days, #1 Rated. Rainbow Nursing 210 Lowell St Peabody, MA 978-531-2499

MEDICAL ASST
Busy physician's office seeks FT experienced MA. Strong clinical & customer service skills a must. Send Resume to: Administrator Southern NH Internal Medicine 6 Tsienneto Rd. Ste. 300 Derry, NH 03038 FAX 603-216-3811

Medical Office
STAFF POSITION
Busy family practice looking for upbeat, detail oriented person to fill administrative position involving phone triage, booking specialist appointments, ordering tests and prescriptions and phone contact with patients. We are looking for a reliable, caring individual who is able to multi task. Experience and/or appropriate education preferred. Fax resume to 978-465-9004 or email to: mail@holisticfamilypractice.com

Medical Receptionist F/T
Medical office experience. Primary care office in Beverly. Skills required: customer service, multi tasking, type 60 WPM, computer skills including Microsoft Office. Fax resume 978-921-4177

PCA needed, morning hours. References and resume required. Will train. Call Salisbury, MA, 978-388-6982

PCA needed to care for disabled Newburyport woman, everyother weekend, able to drive a van. Call 978-499-0165

PCA - North Shore, days, nights, weekend shifts. Must be reliable, flexible, own transportation. 978-774-1584

Referrals Coordinator
Immediate opening for referrals coordinator in busy pediatric office. Candidate should have experience working in a medical office and preferably experience with referrals and PCHINet software. Position is 32 hours/week, with benefits. Please send resume to: Practice Manager, Garden City Pediatrics, 83 Herrick St., Beverly, MA 01915, Fax 978-922-9115

87 Business

ACCOUNTING ASSISTANT
FT opening in busy accounting office of growing contractor. Duties include processing of purchase orders, invoices & inventory items. Experience with computerized systems is required, interested candidates should forward resume to The Aulson Company, 49 Danton Dr, Methuen 01844 or jayh@aulson.com or fax 978-837-3063 EOE

ADMINISTRATIVE ASSISTANT
Cafua Management Company is seeking a responsible, energetic, and experienced individual to perform administrative duties at our No. Andover, MA office. Candidate must be organized, proficient in Microsoft Office, typing, data entry, filing and other general office duties. Competitive starting pay with benefits. Fax resume to Kim Neavlon at (978) 945-0272.

87 Business

BOOKKEEPER
Full time position at Blair House of Tewksbury, MA for qualified candidate familiar with LTC. Please call Maureen Butts at 508-640-8686. pdrelick@elderservices.com Family Owned & Operated.

Legal Secretary
Gloucester, MA
Law firm seeks experienced individual knowledgeable in real estate closings. Good client skills required. Resumes to: Box M-21730, c/o Eagle Tribune, PO Box 100, Lawrence, MA 01842.

Lynnfield, MA Broker/Dealer seeks
ACCOUNTS PAYABLE CLERK
Requirements: 2-3 years experience in A/P, Minimum education is an Associates Degree in Accounting. All applicants must have strong reconciliation skills, the understanding of departmental costs and the overall budge process. Software skills required: Microsoft Office/Excel and Quickbooks. Please email resume to turbonski@investorscapital.com or fax to Tom Urbonski at 781-593-9464.

Mortgage Loan Processor
Rare opportunity for the right candidate to work in one of the most secure and established mortgage banking companies in New England today. Positive, team oriented work environment. Chance to work with some of the most experienced & successful mortgage professionals in the area. Excellent salary, incentive & compensation package available including, blue cross master medical, dental, life, disability, 401K, profit sharing & more. Licensed mortgage lender in Massachusetts. New Hampshire and Maine since 1986. Must have a min. of 1 to 3 yr. experience processing mortgage loans utilizing Freddie Mac loan prospector and/or Fannie Mae desktop underwriter. FHA experience a plus. Interate Mortgage Corp. Fax resume to: David in confidence : 978-688-1476 or Email: info@interate.com

★ ★ ★ ★ ★ ★

RECEPTIONIST
With computer savvy for North Shore Arts Assoc., East Gloucester for July & Aug., 5 day wks. 978-283-1857.

First Run
Revenue Processing Clerk
FT entry level position available for applicant with great organizational skills. Duties include heavy data entry, processing payments & disbursing in-coming mail. Must be detail oriented and work well with minimal supervision. Prior experience posting cash for a collection agency is helpful. Flex schedule and some Saturday mornings. We offer room for advancement and a benefits package including medical, dental, LTD and 401K/Profit Sharing. Get to know more about our company by visiting our website at www.windhampros.com Please send resume to: Human Resources Dept., Windham Professionals, Inc., 380 Main St., Salem, NH 03079 efax to: 413-638-4508, or email to: hr@windhampros.com An EOE/AA Employer

SECRETARY
Part time position. Basic secretarial skills. Computer skills to include Word and Excel. Please fax resume to 978-689-9489 or mail to: Amesbury Gardens Tenants Association, 208 Amesbury Street, Lawrence, MA 01841.

89 Trades Industrial

AUTO BODY REPAIR PERSON
Experience required. Pleasant work environment. Call VT Auto Body, 978-281-0159

Auto Tech
Experienced. Good pay & benefits. Stress free. Call 978-373-5302

Batt Insulation Installers
Full time experienced preferred Start at $12.50 then onto piecework, valid driver's license & clean record required. Apply in person: Jones Boy Insulation 4 Charter Street Danvers, MA 978-777-0629

Carpenters
Full-time Frame to finish experience required. Start now. Own tools & transportation. Call 978-794-2446

Carpenters
needed for rapidly growing Merrimack Valley company. Join a great company doing interesting work. 978-409-1293 Red Apple Renovations

Concrete Form Workers
Responsible, for F.T position 603-894-4414 leave message

89 Trades Industrial

CONSTRUCTION POSITIONS OPEN:
North Shore General Contractor looking for Experienced Carpenters, Site Work Foreperson, Superintendents, Equipment Operators, Skilled Site Work Laborers and CDL-A licensed Truck Drivers. Steady work, health insurance, profit sharing and 401K benefits. Please call Bob at: 978-744-9300 ext. 124 or fax resume to: 978-744-8320

ELECTRICIAN
Bolduc Electric is looking for a F/T LICENSED electrician Good pay & benefits. 978-774-1312 or fax 978-774-3120

Electricians
Licensed only for foreman (m/f) positions. Experience is a must. We offer excellent benefits. Growing Southern NH based electrical contractor. 978-683-2239.

Experienced Concrete FORMWORKERS & CEMENT FINISHERS
Top wages, generous benefits including health, retirement, paid holidays & vacation. Vehicle required. Call Davidson Corp., 978-356-2220.

FRAMERS
$15-$25/hr. Must be experienced. Spanish & others welcome. Work in Portsmouth, Middleton, Burlington 603-540-4932

HVAC
Installation Mechanics. Minimum 5 years experience required. Own tools & transportation a must for work in MA & NH. 781-844-6454.

HVAC
Service Tech. Full time opening. Minimum 5 yrs. experience. Benefits, vacation, holiday and schooling. Call CAC MECHANICAL SERVICES, INC 1-800-840-2158 or fax resume 603-893-0314

HVAC Tech/Installer
Experience a must! $15-$25/hr Great benefits & work environment. 1-800-394-5550

Advantage Fireplace, Inc.
Lead Installer
of factory built fireplaces. Guaranteed 40 hours up to 20 hours overtime, no weekends. Year round, need your own tools, driver license & good attitude. Call 978-372-8115.

LICENSED ELECTRICIAN, FT
for North Shore company. Good pay and benefits. Call 781-631-7972 or fax 781-639-0251

MACHINIST
Immediate Opening for CNC Programmer & Set Up Person. Must know MasterCam, minimum 5 years experience required. Top pay. Competitive benefits. First Shift. Overtime available. for fast paced growing job shop in Ipswich, MA. Serious inquiries only. Call Dave, 978-356-9188 or fax resume to: 978-356-9788

SEEKING Experienced
Service and Installation HVAC Technicians
to join our team. Competitive wages and benefits. Fax resume to: 978-688-8701 or email: sgagnon@correcttemp.com or call 978-688-8700

Sprinkler Fitter Apprentice
Fire Sprinkler Contractor seeking hard working individual for Apprentice program. Position involves heavy lifting. Must be dependable & have reliable transportation. $10-$12/hr. to start, plus benefits. Call 508-485-8183.

WELDER
Cleco Manufacturing is an industry leader in the production of precision forms & production machinery for the Precast Concrete Industry. Located in Hudson, NH, Cleco is a division of the Concrete Systems Group of Companies. Cleco is searching for an exceptional welder to join our team. Welder/Fabricator needed full-time for fabrication shop must have minimum of 5 years experience. Mig & Stick welding skills required. Must have the ability to assemble & build to exacting tolerances. Ability to read blue prints & shop drawing a must. Candidate must have good work habits & a willingness to work overtime during the busy season. Competitive wages, benefits & 401(k) offered. Forward resume to: CONCRETE SYSTEMS 9 Commercial St. Hudson, NH 03051 email: hr@csigroup.com

1st Class Mechanic
Excellent pay & benefits. Ten years experience as a diesel mechanic. CDL license preferred. Will troubleshoot and repair all vehicles in CATA fleet. Great new work environment. Call 978-281-8315 x16 or apply 3R Pond Rd. Gloucester, MA

91 Sales

Appointment Setter
Experienced preferred, PT, Eve's. & Sat.'s
Top pay. Base, Commission & Bonus. Call Carmelle x221 SIGNATURE MORTGAGE 603-898-7200 - Salem, NH 03079

91 Sales

Lumber Sales & Millwork Sales
Cyr Lumber Co., is looking for Sales People
Apply in person:
39 Rockingham Road, Windham, N.H.
603-898-5000

Merchandiser F/T
Wanted to service lumber products in national home improvement center. Must have reliable car & clean drivers license. Must pass background check & drug screen. We offer competitive pay, benefits, 401(k), mileage & paid time off. Please call 1-888-842-3111 ext. 1400 to inquire. Please mention "Board Service" when inquiring. EOE

Sales Reps
MA Leading home improvement company is growing. Sales reps can expect to earn $100,000+ annually. We will train the right people Here is your opportunity! Call 866-688-6025 ask for Dave or fax 978-703-4079

TRAVEL AGENT
Seeking Part-Time experienced Travel Agent for sales support. Sabre experience required. Email jobs@cruisetraveloutlet.com

91A Sales Retail

RUGGED BEAR Retail Sales Assoc
FT/PT for family owned children's clothing store in No. Beverly. Good discounts. Will train. Cindy 978-927-9212

93 General

AMESBURY, MA Personal Care Attendant, for Quadriplegic, Sat., Sun., & 1 other day. Call 978-834-3059.

APARTMENT INDUSTRY
All Positions
Management & maintenance. Toll free 866-237-8982

Assistant Electrical Estimator
PM, Shop Coordinator. Minimum 2 years Electrical experience required. Journeyman license preferred.

G & B Electrical
1-978-388-7557

ATTENTION
25 MEN, WOMEN AND COLLEGE STUDENTS (Others) needed to help run my business.
$600 per week
Plus 30 day
$1,000.00
SIGN ON BONUS
Call Today, Start Tomorrow
1-800-698-8885

Attention: College Students
05 high school grad/others
Excellent pay, see "July Openings". 978-774-7700.

Auto Parts Delivery Driver
Part time position. Local area. Excellent opportunity for retired individuals or others. Must have clean driving record for past 6 years. Apply today to Consumer Auto Parts, 7 Broadway, Lawrence, MA

AVON !!
Career or Pocket money! The choice is yours! 1-800-258-1815

Banquet Servers & Restaurant Host/Hostess
We need energetic experienced team players to grow with us!! Apply in person Hilltop Steak House Saugus, MA

Cable Installers
Experienced Cable Installers, in So. NH & No. MA. Start a new career in a booming satellite industry with Five Star Satellite..... Experienced SATELLITE TECHS also welcome. Call 866-434-0858 today to set up an interview.

CDL Drivers, Plumbers, Drain Cleaners & Others
Invited to apply for positions available in sewer and drain cleaning company. Must posses strong mechanical ability, be well groomed, good work history. Excellent pay! Health, vacation, sick & holidays. Excellent opportunity for the experienced & non-experienced individuals. Call 978-686-2214

MISCELLANEOUS

Tree Work
Brush Chipped
Stumps Ground
Firewood Sold
508-451-8356
or
978-475-5137

Andover Garage For Rent.
Remote Storage
Available Immediately
$90/month
978-479-7088

93 General

Cable TV Subcontractors
Immediate Availability. Experience in underground cable TV installation. Call Pat @ Limfar 800-380-4816 ext. 105

CDL & Non-CDL & Fork Truck Drivers Needed
Apply in person:
Cyr Lumber Company
39 Rockingham Road, Windham, N.H.
603-898-5000

CHHA's
Flexible hours, weekdays/weekends. Short & long blocks of time available. Competitive wages
Call TLC Nursing
978-236-1393

Clam Shuckers
Experienced preferred but will train the right person. Year round FT work. Call 978-948-3840.

Collections
No. Andover collection law firm seeks goal oriented persons for debt collection.

Potential SIGN-ON BONUS for experienced collectors!!!
We offer excellent compensation that includes an aggressive bonus plan coupled with health & dental coverage & 401(k) plan.
Contact: Rachelle at: (978) 762-0100 x.3289 or Fax resume to: (978) 762-0168. E-mail: jobs@schreiblaw.com

Commercial Construction Superintendent
Highly respected North Shore General contracting firm seeks experienced construction super for new project starting on the North Shore. Candidate should have a minimum of 5 years commercial construction experience and MA unrestricted builders and/or Boston ABC license. Excellent pay, benefits, and growth potential. Resume, references, and salary history can be mailed to Carr Enterprises, Ltd., 1 Intercontinental Way, Peabody, MA 01960, faxed to: 978-535-6494, or e-mail to: dave@carrenterprises.com

COOK
Apply in person:
TOM SHEA'S,
122 Main St., Essex, MA
F/T, P/T.
Weekend availability.

COOK
Sat., Sun., Mon. year round. Contact Jack: Eastern Point Retreat House, 37 Niles Pond Rd., Gloucester, MA. 978-283-0013 ext. 17

Customer Help
SUMMER WORK
$20 base-appointment
Flexible schedules, some PT available, condition apply, positive attitude a must, sales & service
NShore 978-774-7700
NHamp 603-625-9500

Customer Service/ Managers
CIRCLE ME
Fun company needs help now
No experience. 978-542-1996.

Customer Service
P/T, flexible weekday hours & Sat., 9-4. Some computer experience needed. Easi Self Storage, 392 Highland Ave., Salem, MA 978-741-4774.

Delivery Driver
Retired persons (& others) welcome, part time positions. Must have a clean driving record. Salem Auto Supply Salem, NH, 603-893-4820.

Delivery Drivers & Pizza Makers
FT/PT Earn great pay with an award winning company. Apply at Mandee's Pizza 408 Essex St. Salem, MA Bruce or John 978-745-6400

MISCELLANEOUS

PAINTING
COOK'S SIMPLE PAINTING INC.
INTERIOR • EXTERIOR
BOOKINGS FOR APR.-MAY INTERIOR
Bookings for Spring 2005 Exterior
PRESSURE WASHING
978-658-7577
781-944-8606
MA HIC REG #145993
www.cookssimplepainting.com

93 General

Dancers Wanted
Earn $800- $2,000 +, a week Will Train. 888-999-5859

Delivery Person
Part time, morning hours. Apply at Donabedian Brothers, 475 South Broadway, Salem, NH. 603-898-9781

DRIVER & CRANE OPERATOR
Admiral Building Products, a growing roofing distributor, seeks highly motivated, team oriented individuals with Class A, Class B or Class 1B license. Call Drew Tatt, 781-938-8700, or apply in person: 3 Wheeling Ave, Woburn, MA.

DRIVER
Must have minimum 3 years experience driving a low-bed. Great Benefits. Email: jobs@imasterson.com apply online at www.imasterson.com/jobs or in person, J. Masterson Construction, 46 Prince St. Danvers, MA

DRIVERS & FURNITURE DELIVERERS NEEDED.
Full and part-time. Immediate openings. Excellent pay. J. D. Courier Services 978-943-1956

Drivers Wanted
7 P.M. - 2 A.M.
Vehicle located in Peabody. 617-569-9700 call after 5 p.m.

Driver Tractor Trailer
old established building materials dealer needs Class-A CDL Driver for flat bed work to service NE, NY, NJ, PA, MD, OH. Home during the week & weekends. Insurances, retirement plan, profit sharing plans provided. Call 978-441-4167

Electrician
SERVICE ELECTRICIANS
Tocco, 22 yr. old electrical service company is expanding its Service Dept. We provide a full range of electric services to many of New England's fortune 500 hi- tech companies. Experience in plc, alarm and industrial control systems is a plus. We offer full benefits including paid vacation, holidays, 401K health & disability insurance, and more.
Tocco Building Systems
TOCCO Building Systems
978-663-0292

☆TEMPS☆
Clerical Positions
Vantage Temp Services 978-535-4422; Fax: 978-535-6709 jobs@vantagepersonnel.com

ESTHETICIAN & RECEPTIONIST-WINDHAM Spa looking for esthetician and part time evening receptionist experience required for both. Contact 603-434-8233

Experienced Painters wanted Must have transportation. Excellent wages. Call Mike
781-695-1790

FLOOR CARE- 35 HOURS Pleasant Valley Nursing Center
We are looking for a Floor Care applicant. Candidate should be fun, creative, and energetic. Experience preferred but not necessary. Interested candidates, please contact: Dennis Boyd, Director of Environmental Service Pleasant Valley Nursing Center 8 Peabody Rd. Derry, NH 03038. Phone 603-434-1566. Fax 603-434-2299

MISCELLANEOUS

93 General

First Run
Floor Cleaners
FT/PT, experienced cleaner/floor technicians. Background check, drug test & reliable transportation required. Please call 800-683-6572 x345

FULL STAFF
Needed for new full service sit-down Italian food/ pizza restaurant. Open house to be held, Saturday, 7/9 and Sunday 7/10 for on-site interviews from 9 to 2. 354 Merrimack St., Lawrence, MA 978-291-0220.

Gas Attendant/ Mechanics Helper
Friendly family owned station. Good working conditions. Apply in person or call. Ask for Joe. Georgetown Citgo, 36 Central St. 978-352-7141

GOLD'S GYM
Bradford, MA seeking FT/PT customer service professional. Fax resume 978-521-4947 or call 978-521-4949 Ask to speak to Ed Greeley.

Hair Stylist, Massage Therapist, Esthetician
Room rental, $150/wk. Call 603-893-3093

Heavy Equipment Operator
For site and utility contractor on North Shore. 5 plus years experience. 978-774-9299

HOLISTIC PRACTITIONERS
For beautiful space in downtown Amesbury's start up healing center. Call Jennifer 978-463-4987 for more info.

HOST/HOSTESS, BARTENDERS, SERVIERS, & BUS HELP
FULL OR PART-TIME
Experience necessary. Beautiful seaside restaurant.
Anthony's Pier 4 Cafe
Humphrey St., Swampscott
For appointment, 781-595-5735

Housecleaner
F/T, days. Vehicle required. Must be fluent in English. Wilmington, MA 978-694-1445

Housekeepers
Must work weekends. Apply: Sandy Bay Motor Inn 183 Main St., Rockport, MA.

JOB FAIR - JULY 7, 12 to 5 pm! Hi Tech Hose, Georgetown, MA. QC Techs, Injection/ Extrusion Operators. All welcome. Call Express for more info. 1-888-230-5990

JULY OPENINGS
$20
base-appointment
Summer openings with Flexible schedules, some PT available, conditions apply, sales & service 978-774-7700.

LABORERS, MOVERS, PACKERS,
All Shifts - Encore Staffing, 265 Merrimack St. 978-975-0900

LABORER
with drivers license. Marine experience helpful. Good attitude a must. Salem, MA 978-745-1788

Laundry/ Housekeeping Supervisor
Full time position at Blair House of Tewksbury, MA for qualified candidate. Please call Maureen Butts at 508-640-8686. pdrelick@elderservices.com Family Owned & Operated.

MISCELLANEOUS

PAINTING
Touch of Art Painting
Interior ~ Exterior
Fully Insured ~ Top Professional
508-630-1212

GODDARD'S
PAINTING SERVICE
Interior • Exterior
Wallpapering
POWER WASHING
Enviro-safe Hydro Tech Surface Cleaning
Mildew Spore Control
Richard Goddard
E-mail: goddardpainting@comcast.net
978-664-2274 * State Reg #103799 Fully Insured

APlus PAVING
Over 43 Years Experience
• Driveways
• Parking Lots • Roads
Free Estimates
Andover, MA • 978-623-0092

PAVING
Mark R. Couture
Asphalt Paving
• New Driveways
• Repaired Driveways
• Parking Lots
~ Free Estimates ~ Fully Insured ~
Andover, MA 978-475-6827

CampingNorth
For a great selection of camping equipment and more, turn to Classified Connection, the largest classified marketplace north of Boston.
Reach up to 355,000 shoppers with one call!
CLASSIFIED CONNECTION
Get connected. Get results.
www.ClassConnNorth.com
1-800-927-9200
fax 1-877-927-9400

MISCELLANEOUS

AMERICAN GUTTER CLEANING
$35-$75 average house
Installs & Repairs
www.guttersnewengland.net
GUTTER CAP
"Clog-free Gutter System"
1-800-322-1920 978-851-6045

CHRISTOPHER'S
Professional Painting
Interior Exterior
Residential Commercial
PAPERHANGING • WALLPAPER REMOVAL
LIGHT CARPENTRY • DRYWALL REPAIRS
FULLY INSURED • FREE ESTIMATES
978-335-1885 • 978-474-0477 eves.
Andover, MA 01810

Atlantic Restoration & Development
* Additions
* Remodeling
* Kitchens
* Bathrooms
* Design "Turn Key" Services
Tel: 978.475.7444
Fully Insured & Licensed (CSI071934,136076)
info@atlanticrestoration.com

Looper Bros.
Asphalt Paving
DRIVEWAYS
• Parking Lots • Private Roads
• Commercial Paving
Family Owned and Operated
3 Generations Committed to Excellence
978-475-3259

MISCELLANEOUS

RMC EXCAVATION
LAND CLEARING • BASEMENTS DUG
GRADING • DRAINAGE SYSTEMS
Low Prices on Delivered Fill
Fully Insured • Fully Licensed
Call Bob 978-664-0171
TITLE V INSPECTIONS
FULL SERVICE LANDSCAPE CONSTRUCTION
Specializing in Stone & Timber Walkways and Walls

~ PAINTING ~
Barry Brothers
Interior • Exterior
Ceiling Repairs / Retextured
Carpentry / Plaster Repairs
Pressure Washing
Mildew Removal
Fully Insured • References
(978) 685-5436

Looking for a responsible and dependable person to help with local pet sitting business.
Call Amy
978-618-5472

The Ultimate Handyman
Home Improvement Services
Paint It... Build It... Repair It...
• Painting
• Carpentry
• Bathrooms
• Kitchens
• Gutters
• Windows
• Large Jobs • Small Projects
• Sidewalks & Stairs
Call today for FREE Estimate
excellent prices, immediate service
(978) 314-0094

93 General

LANDSCAPE CONSTRUCTION Person needed to fill our expanding crews. Must be experienced in all aspects of landscape construction. Full time position. Good driving record. Call Comak Bros. at 978-423-7253.

LAWN TECH

Industry leading landscaping company specializing in high-end design, construction & lawn/landscape maintenance is looking for intelligent, motivated individual to represent our company as Lawn Technician. Experience preferred, but are willing to train. Bill, 978-352-5400

MACHINISTS

CNC Mill Operators, 1st shift. Set up experience required. Minimum 5 years experience. Medical, dental, 401k package. Fax resume to 978-356-9885 or call 978-356-9876.

MANICURIST

Part-time. Flexible hours in a busy salon. Call 978-281-5501.

Moore GMC

Moore GMC is hiring
★ Parts Counter Person
★ Light Truck Technician
Excellent benefits
978-774-0040
Moore GMC, Inc.
80-84 High Street,
Route 35, Danvers, MA

NAIL TECHS

for busy upscale nail salon in historic downtown Haverhill? Great working atmosphere, paid holidays and vacations. Call Pam 978-374-8810

NAIL TECHS ✿

For Cute & Cozy Day Spa
Downtown Newburyport
ROSEWOOD SPA
3 Harris St., 978-462-3700

Nail Tech Wanted

For busy Newburyport salon. Great working atmosphere. Hours negotiable. Please call 978-465-9824.

Office Assistant

PT Real estate management experience. Fax 603-437-9093

OFFICE HELP

FT Position. Amesbury office needs assistant for working on projects that require data entry, computer work, filing, faxing & photocopying. Some QuickBooks experience preferred. Email resume to: Thomas@scherbon.com or fax resume to: 978-388-4037

PART-TIME

Delivery of free publication, 2-3 days/wk. Must have reliable vehicle. 978-640-0008.

Patriot Football

At Gillette Stadium. Usher, Ticket taker, Event Staff. 508-549-0015 or boston@contemporaryservices.com

Personal Line CSR

For small Methuen insurance agency. Must be experienced. Todd, 978-686-0826.

Plant Positions

- General Labor
- Crane/Fork Lift Operator

Fast-paced manufacturing facility. Good communication & math skills needed. Good benefit package. Please apply in person to Leggett & Platt (Crest Foam), 122 Parker St., Newburyport, MA, 01950 or fax resume to: 978-465-8006.
AA/EAE/EOE

91 General

Pleasant Phone Manner

Phone Center Openings. Evenings/Weekends. No Sales Involved. No experience necessary. All Welcome. Great for mothers, students, retirees & others $8-$12/hour Mr. Bryan, 978-887-2424

First Run

PT Database Manager

St. John's School seeks an experienced professional to manage the Development. The candidate must have strong computer skills and willing to learn our development software. A strong attention to detail and experience with mail merging, mass mailings, brochure/flyer creation, and support for special events. The Database Manager will be responsible for other duties specified by the principal and the Director of Development. Eighteen hours per week, hourly salary. Please send letter of intent, resume & references to: St. John the Evangelist School, 111 New Balch St., Beverly, MA 01915 by July 20, 2005.

REDSAUCE RESTAURANT & BAR NEW LOCATION IN DANVERS, MA OPENING JULY 2005

Now Hiring All Positions

We are looking for professional and experienced servers & cooks. All servers and bartenders must have fine dining experience to be considered. We offer competitive pay, health/dental benefits for full & part time, paid vacations, meal discounts and 401K. Apply in person at our Corporate Office, 187 Lake St., Peabody, MA, Mon.-Fri. 10 a.m. to 6 p.m. & Sat. 10 a.m. to 4 p.m., of fax to 978-535-5381, Attn: HR. Visit our website for more information: www.nakedrestaurants.com

ROOFERS & LABORERS

Large commercial roofing contractor needs experienced Roofers & Laborers. Excellent pay. 261 River St., Haverhill. 978-521-9100.

Sales Associate

One Stop Sunoco, Rte. 110, Salisbury. Sign on bonus. Apply in person or online www.sunocoonestop.com

Sales Associate

One Stop Sunoco, Rte. 1, Seabrook. All shifts. Sign on bonus. Apply in person or online www.sunocoonestop.com

School Custodian Part Time

St. John's School seeks an experienced custodian for building and property maintenance including general repair work. 22.5 hours a week, 11:30-4pm, hourly pay rate. Please send letter of intent, resume and references to St. John the Evangelist School, 111 New Balch Street, Beverly, MA 01915 by July 25, 2005

Security Officers

Part-time/1st shift available, sites in Manchester, MA area. No experience necessary. Call Advanced Security Services. 603-382-1300.

93 General

Short Order Cook

3 to 4 days per week. Experience necessary. Apply at the Willow Rest, 1 Holly St., Gloucester. 978-283-2417.

Store Manager

Retail 24 hour gas station convenient store. Seabrook, NH. 603-474-0510 ext. 0.

Tractor Trailer Drivers

Regency Transportation, a leading transportation company is looking for tractor trailer drivers for all shifts. Our ideal candidate will have a Class A license, 2 yrs. driving experience & be CDL qualified. Regency offers the following: 99% no touch freight; 90% drop & hook; medical, dental, vacation, 401K. $18.00 per hr. Please contact Rich Lamb at 800-423-2208 ext. 628.

TREE CLIMBER

SavATree in Beverly, MA, has an opening available for a Tree Climber. Must have experience with pruning, removals & ornamental work. CDL license is required. Call Ann Bennett, 978-927-5252.

TRUCK DRIVER

Experienced. FT Non-CDL for wholesale seafood company. Some floor work required. Apply in person: N. E. Marine Resources, 417 Main St., Gloucester, MA Call for appoint. 978-282-1637

TRUCK DRIVERS

Class A with CDL & endorsements. Health, 401(k), vacations. Apply at: Severance Trucking, Co., 49 McGrath Rd., Dracut, MA 1-800-225-1111

Voice & Data Cabling Technician

needed FT. Must have own tools. Experience working telephone systems a plus. Company vehicle & benefits after 90 days. Send resume to: info@connectivitypoint.com or fax to: 207-753-0200.

WAIT STAFF

For Licorice & Sloe Company a new teahouse in Newburyport. Call 978-499-8327 to arrange an interview.

WAITSTAFF

& LINE COOK
Lewis' Restaurant
Rt. 133, Essex, MA 978-768-6551

Warehouse Help

Midnight - 9 am, order selection of high quality fresh and frozen seafood for delivery to restaurants. Other positions and shifts many be available. We will train. Due to our continued growth we also have openings for experienced

Fish Cutters

Stop by and complete an employment application:
Ipswich Shellfish Co.
8 Hayward St., Ipswich, MA
978-356-4371

97 Work Wanted

Ads In This Classification Are WORK WANTED NOT HELP WANTED

I AM AN EXPERIENCED RECEPTIONIST LOOKING for part-time work. No Shore area. Call 978-531-9169.

99A Child Care Provider Wanted

ANNIE'S NANNIES
Full & part-time nanny positions for experienced providers 978-683-4081..... www.anniesnannies.net

Swampscott, MA: FT Nanny needed for easy 4 yr. old, 30+ hrs weekly, need to be flexible, car required 781-477-0156

99B Child Care Providers Licensed

ANDOVER DAY CARE AGES 3-7 yrs., F.T. $145/wk. License #810850 Call 978-475-9000

"KAREN'S KOZY KORNER CHILDCARE"

Summer Program!

Fremont, fun learning environment. Currently has openings for 1 FT infant & 3 preschoolers. Meals & snacks. License #5779. ☎ Miss Karen, 603-475-1906

101-148

Merchandise

101 Baby Items

BABY CRIB, changing table/armoire, glider complete, Morigeau-Lepine light maple, $500. Call 718-608-6120

■ CRIB Childcraft Legacy, solid natural maple, with bottom drawer, excellent condition, $100. 978-470-2843.

MAPLE CRIB, complete, $100; Jogging stroller, $45. Pack 'N Play $50. Call 978-388-0671.

■ TODDLER'S FIRE ENGINE BED: Good Condition. $50. Call after 7pm, 978-975-2723.

■ Wood Cradle $40, changing table $30, baby swing $25. 978-470-0499

102 Articles for Sale

AIR CONDITIONER, Maytag, 12K btu, covers 550 sq.ft., like new, $175/best. 978-681-1872

■ AIR Hockey table, electronic score board. Almost brand new. $50. Call 978-994-7173.

■ ALLMAN Brothers Tickets (2) Sat.7/9 Verizon/Manchester NH. Below face value $50 each 781-929-2864 email: housmama@comcast.net

■ AREA RUG 4x6, $8. Timing light $10. Stainless steel serving tray $5. Metal candle holder $5. 978-688-2739 eves.

■ Auto CD stereo, 10 disc, trunk mount with remote control worth great was $169 sell $50 firm Call 603-474-3387

AWNING - Aluminum custom canopy. Like new. 50"wX39" projection, white/blue stripe, $175. 603-895-0370

Better Written Ads Get Better Results!

BURIAL PLOT, 1 lot, 2 openings & 2 eternal guard vaults at Puritan Lawn Memorial Park, Peabody, MA 781-665-4796 / uzzie36@aol.com

■ Entertainment center with 25" color TV perfect condition $100. 978-689-3563

■ Epson color Printer $20 amplified computer speakers, $10 brother word processor $30. 603-898-6701

ESTATE JEWELRY, Rubies set in 22K gold, matching set, necklace & earrings, $2,500/best Email racco@verizon.net

ESTHER WILLIAMS pool, 18x33, white, deck on both ends, Hayward filter, misc. supplies. $1250/best. Evenings 978-462-0874

FISH TANK 90 gal cherrywood, 2 pumps + cabinet. $495. Couch & loveseat Berkline, clothe, $299. 978-360-2809

■ FREE SNAPPER RIDE-ON MOWER. Needs engine. Call for details. 978-373-7147

FREEZER: Frigidaire / Tappan. Upright. 8.5 cu. ft. White. Looks like new. $150. Call 978-283-1211

102 Articles for Sale

GARAGE DOOR OPENER with 2 remotes, Craftsman 1/2hp, opened 16' heavy wood door, works perfect $50 Also, large old stereo $30 Call 978-372-7222

Hot Tub Spa

2005 Model 7 Person, 11.5 HP, 115 Stainless Steel Jets Ozone. Waterfall Gorgeous Cabinet Never Opened Cost $8650 Take $4200. 603-433-6504 or 603.433.8464 Can Deliver

■ House shutters 5 pair, 39" X 14", White. Heavy vinyl $5/pair or all for $20 Call..... 978-388-4507

JR's Casino Slots

$299. 603-382-7734
www.jrs125autos.com

■ LAWN MOWER Sears 5.5, runs good $25. Meade telescope model 230, D=60mm F=700mm. $75. 978-794-8292

LIFT RECLINER CHAIR Pride, electric Model PMR 343 rose color. Excellent condition, Paid $700, asking $300 Transport wheelchair. $25. Call 978-686-2506

First Run

MANCO GO-KART 6 hp 2 seater, very fast- $700 new, now selling used $250/best offer (978) 372-8186 or email athertonrobert@gmail.com Located in Haverhill, Ma

MOVING SALE

Dark pine hutch - $350 Complete Living Room Set $400 (2) 110V Room Air Conditioners - $25 each Microwave - $5. Luggage $5 each (3) Bar Stools $5 each Call (603) 887-5735

MOVING SALE! Painted Country Buffet with Hutch $110; 8x6 ft. double Shelf Unit with movable Shelves - $60 Sturdy Laminated Storage Unit - $30; 48" Wicker Table with (2) Side Tables & 4 Matching Chairs - $50; etc! 603-382-2745

MOVING SALE

Sleigh crib/changer $50 Weight bench $150; Dutanier rocker $175; Pier 1 stools (4 for $80; round kitchen table $75. Call 978-372-6446

MOVING SALE Washer gas dryer, microwave table entertainment center living room set. 603-898-7746

■ NEWBORN to year old boys clothes, over 100 pieces, $75/best. 978-373-2366

■ PLANTS
Tiger Lilies $2 ea
Mint Plant $1 ea
978-922-2392

POOL NO LINER 27' round, includes new ladder filters, cover, solar cover & lady bug cleaner. You dis assemble. $375. 603-362-6337

POOL TABLE, 8 Foot, 3 Piece Slate. $1000 Worth of Free Accessories. New In Boxes. Cost $4500. Sacrifice $1595. 603.817.0840.

■ PORTABLE HEADSET & PHONE CASE for Motorola V220 Camera phone, brand new, still in factory package $25/both. 603-898-2192

■ POWER Wheels Harley Davidson Motorcycle. 12V battery and charger $25. Call 978-531-9289

Radial Tires (2)

Brand new! Cooper Trensetters, 215/75/15. Set of 4 - $100 508-451-0515

RECORDS,

CD's, DVD's
We Buy The Above
The Record Exchange
256 Washington St., Salem
978-745-0777

■ Room air conditioner, Frigidaire, 6000 BTU's, $80. Good Condition 978-372-8854

SCREEN house, metal panels 12'x12' $250. Tires mounted on rims 155/80R/13, like new $20 each. Pool cleaner Haywood Aqua Bug, used 4 times $75. Call..... 603-893-7262

■ SOLID WOOD "White" full size headboard & footboard, bed frame, great condition, $65. Call 978-532-5609.

■ SONY CD radio/cassette/corder. Almost new. Excellent condition. $55. Rockport MA 978-546-0148

SWIMMING POOL

Warehouse Sale. Early buyer specials on all above-ground pools. Many pools to choose from for i.e. 15x24 pool with decks, fence & filter only $1,180. Will finance. Call now for free backyard survey 1-800-752-9000.

■ TIRES, 6, 1857014, $60. Lawn mower battery, $5. Call 978-681-8364.

102 Articles for Sale

WHIRLPOOL Thin Twin 24in stack washer/ dryer $325. Toro 7/24 Snowblower $250 All run great. 978-749-9536.

■ WOOD STOVE Russo, 1980's black cast iron. $100 Call 603-893-6951

ZODIAC inflatable boat 8' 6" Excellent condition $450. Underwater movie camera $500 American made night vision glasses $400. 978-388-3651

2 GRAVE LOTS IN PURITAN LAWN, PEABODY Opening & closing & 2 vaults included. $6,790 value. Best offer. Call 781-438-8190.

102A Free Articles

Readers Digest

■ CONDENSED BOOKS
You pick up. Call 603-642-7533

■ Toppan Dishwasher, Whirlpool Electric Stove. BOTH WORK GREAT! Call 603-642-8259

103 Household Goods

AFTER Vacation SALE 50% off in basement only! Great deals on all 4 floors! Richard's Used ANNEX, 30 Water St., Law. 978-687-7540

ANTIQUE SOFA & CHAIR Beautiful Antique Queen Anne Sofa (white) Matching Chair (slate blue). Asking $2,500. 978-681-4737 after 6pm

****** APPLIANCES ******
LARGEST SELECTION OF USED & RECONDITIONED APPLIANCES, $100 & UP. DELIVERY AVAILABLE. SHOWROOM: 48 FOSTER ST., PEABODY 978-774-2916; 800-351-1301

Bed A New Queen

double pillow top mattress set. 12" thick, in plastic Cost $849 sell $295 will deliver 603-493-2969

BED, Beautiful Orthopedic Plush/Pillow Mattress - Box. Brand new. In Plastic Cost $1275. Sell Twin $150 Full $200; Queen $275; King $450 Can Deliver. 603-433-6035

BEDROOM 7 Piece Antique Cherry, Gorgeous Dresser Mirror, Men's Chest, Night stand. All draws velvet lined. Beautiful Bed With Delicate Carvings. Must See! High End. $8500/New Sell $2495. (603) 431-5289

BEDROOM Beautiful Sleigh Bed, Dresser/Mirror, Nightstand and Pillowtop Mattress + Box. Brand new in boxes. Cost $4,300. Will let go $1,300. (603) 433-6026.

BEDROOM SET, 4 pieces, dark wood, $450. Freezer Cubic Ft., off white, $100 Call 978-683-7073

Bruce Flooring

SALE; Prefinished hardwood 3/4 x 2¼ white oak..... $3.29 s.f. 3/4 x 2¼ red oak..... $3.59 s.f. HOME FIX'NS 978-556-0655

■ BUNK BEDS, blue metal, complete, good condition. $95 978-475-8749

CARPET - I have access to several thousand yards of plush carpet. Carpet your living room/hall with pad for $479 based on 30 yards. Have rolls of Berber & commercial carpet. John 781-862-0909

COMMERCIAL FREEZER 4 $500 ●king-size Craftmatic bed $850; ●wood chipper $500; ●surround sound with receiver $200 978-462-5490.

■ COMPUTER Pentium-complete, 400 meg/128 ram, Window XP, monitor, mouse, keyboard, $90. 978-697-7298

■ DINETTE SET: Maple, square table 4 chairs with cushions medium brown great condition $95. 978-322-2615

DINING ROOM 14 pieces Cherry, 96" Double Pedestal Table with 2 Leafs, 4 Door China with Bevelled Glass, 8 Chairs and Gorgeous Sideboard/Bait & Claw Feet. Never Ever Opened. Cost $9555 Sell $2600. (603)817-0840

Dining Room Set:

Kincaid Solid oak Hutch $900; Matching table & 4 chairs $600. Call 978-857-9967

DINING room table, oak, 2 leafs, 41x62, $250; matching hutch $250; round rattan glass top table 36" with 2 chairs, $200; rattan coffee table $50; rattan pole light $20. Call 978-462-5831

■ ENTERTAINMENT Center Solid Aspen, 57 wide x 48 high x 20 deep. Audio compartment $100. 978-687-2281

FUTON SOFAS- Mission style wood frames: 1 queen size, great condition $300; 1 extra plush, frame needs adjusting $300. $500/both. 978-804-8253.

103 Household Goods

■ HOMEMADE WOODEN HUTCH $50
978-689-9774

HOT TUB/SPA Brand new 2005. 5 person with lounger & bench seating, loaded Beautiful cabinet and cover. New in wrapper Cost $4598 Sell $2800 Can deliver 603-433-7086

■ INDOOR / OUTDOOR WOODEN BENCH with cushion. 48" long, excellent condition. $70. 978-468-2123

KENMORE Sewing Machine Cabinet 3-drawer $75 Leave message 603.642.5675

■ KENMORE Washer and dryer, work well $95 for both 603-300-9604

■ LAZY BOY RECLINER Blue Color, in excellent condition $75 Call 978-532-9816

MASSAGE BED OakWorks $250. Living room set mauve floral $400. Call 603-362-9895

■ Mini Disc Player $50. Brass fireplace accessories $20. Stainless steel chocolate melter/warmer $25. 603-893-2127

MOVING Canopy double canopy bed $400. Antique plate cupboard $400. gold silk Sheraton style sofa $1000. gold silk Sheraton style love seat $700. washer dryer fridge $500. 978-686-4847

Moving sale Frigidaire washer and dryer 2 mo old $350 or best offer. 978-462-4961

MOVING SALE Dining room set $300 bestt. boys bedroom set $1000 coffee table $50 couch $500 kit table set $100 other misc items 781-944-6445

MOVING SALE

Formal living room set including tables $500. twin bedroom set $350. 3 piece sectional including tables $250. exercise equipment & more. Best offers accepted. Call 603-434-7103.

MOVING SALE:

Leather couches, salt water fish tank, patio furniture, tables etc. Call..... 978-375-1936

Moving Sale

Queen bedroom set $875. console sewing machine $75. small desk chair $50 pole lamp $30. oak hutch $450 country table 2 recliners $125. small tables $15 each weight bench $45. wine rack $10 geese decoys $10 each. more. Call 978.538.3930

PATIO SET- Large round table with 6 chairs, PVC Furniture. $95/best. Very good condition. Call 978-687-1144

RANGE JENN-AIR Slide-in convection, 30" wide, 2 years old, ceramic top, like new. $600. 603-362-8269

SPA 2005 8 Person with steps 115 HP, 38 Jets, luxury hydrotherapy package waterfall. New in wrapper. Cost $8898 Sacrifice $4500 603-235-1695

■ STORM DOOR - Harvey self storing storm door 32" x 80" right hand hinge Brown $100 Call 978-374-9477

■ STOVE, gas, with hood fan Great shape. $75 Call 603-560-2385

WASHER & DRYER, Maytag Performa. Great condition $350 for both or best offer Call Alex, 978-794-9706

■ White canopy single bed $75.00 978-777-0188

■ WICKER FURNITURE 5 pc. Pier One, gold. Sofa rocker, chair, end and coffee tables. $100. 978-691-8015

21 FT. Starcraft Cuddy Cabin, 115hp Evinrude, E-Z load trailer. Boat completely reconditioned. Many new features. $5,500. 978-372-8255

106 Boats & Accessories

BLAKE'S MOBILE MARINE Servicing all makes /models. Tune-ups to Rebuild, Fiberglass Repair ★ 603-666-9699

BOAT DOCKAGE IN GLOUCESTER

978-590-4766

BOAT DOCKAGE, up to 60 Boat Sales & Service Open 7 days - Larry's Marina Amesbury 978-388-5111

Boats Wanted!

Brokerage, Buy, Sell & Consignment. Great exposure for fast results. Full service marine shop. Mercury Mercruiser, Volvo & OMC. Sea Tech Marine, Rte. 1 Rowley. 978-948-3444; 978-270-0302

108 Boats & Accessories

BOAT SLIP RENTALS
★ Now Reduced to $90/ft ★ In-ground pool, full hookups, storage & activities 978-465-1855 Newburyport Yacht Club

BOSTON WHALER 1966 16' and trailer. Restored. Needs motor steering. $2000 978.927.7...

DEEP Hole Sweeper 978-6... 1 hp motor, new tires, engine and boat shed mirror, work set up for fishing. $500 or make an offer. Offer inspection for Cash 603-893-8975

DOCK RENTAL

Winnipesaukee Deep water access in Moultonboro, near Center Harbor 603-434-4792

■ GAS TANK for boat 6 gal iron aluminum $35 paid $... 603-382-...99

Hobie KAYAKS

nesmaucraft.com
978.948.6...8

Lincoln Allagash

CANOE 16 ft Fiberglass & Paddles $275 603-887-5-87

WARL WIND SURFER $40.00
FLYING JR SLOOP $1000.000 603-362-6377

MUST SELL 15' Starcraft, 28 HP outboard, trailer, fish finder many extras. $1100 Call 978-744-2423

MUST SELL 2001 Cobalt 19 Bow Rider. Mint. 100 hours 205 HP, trailer. Ready to go $17,900/best Ipswich 978-500-5040

O'DAY Mariner 2+2, 1971 MUG, bunks, sink, wired many extras, trailer, $1600 978-546-2129..... also 6hp o/b Evinrude is available

SEARAY 1986 27' 180 beam 995 365 HP mag, many new upgrades, runs great $15,900. 978-927-7263

SEAWAY CENTER CONSOLE, 20' - T-top, 150 HP Evinrude Oceanpro O/B runs good, all accessories new electronics, trailer $6,500 firm. Call Rich 978-922-2789

WANTED

Striped Bass And Lobsters Pier 7 978-282-7770

4 FT FIBERGLASS & WOOD with trailer & 999 5hp Merc motor. 104 hours $925 best offer 978-388-0677

1979 Sportcraft Merc cruiser 255 hp original engine fresh water only very well maintained $6900 best offer Call 978-28-8322

1987 LARSON 230 SC 23' 230 HP Mercruiser I/O full camper top V-Berth with cushions Fresh Water Sink Ice Box Pump Out Head Trim Tabs Duel batteries VHF New starter, just tuned runs excellent New upholstery on most seating Needs cosmetic work or run it as is. Includes galvanized roller trailer $5000/best. Call 603-382-7939

2004 18 Center Console SEAPRO, with 90 hp 4 stroke Yamaha, biminy top & trailer, fresh water use only (Sebago Lake) $16,500. 781-307-2291, Marblehead, MA

112 Office Equipment

■ CANON PC320 FLATBED COPIER - Like new including full toner cartridge, $75 Call 978-470-2829

114 Computer Software

First Run

New Custom computer p4 Motherboard 2.8 Ghz Cpu, awesome graphics card, 60Gb hard drive, 512 Mb DDR RAM, speakers, optical mouse, dell multimedia keyboard, 17"CRT monitor $1350 or best offer 978-372-8168 or email:athertonrobert@gmail.com in Haverhill, MA

120 Firewood/Fuels

↓↓↓↓↓↓↓↓↓↓

ATTENTION FUEL CONSUMERS:

All ads in this classification run in our 10 paper "Classified Connection" that covers the North Shore, Merrimack Valley and Southern New Hampshire

Ads appearing in this section may or may not deliver to this entire market.

Prices may reflect a "Local" delivery area only and may be higher for an extended delivery area.

↑↑↑↑↑↑↑↑↑↑

FREE

Campfire Wood-Pine, cut not split You pick up 603-434-7609

INFERNO FIREWOOD All quality hardwood, cut & split $175/green $195/Semi-seasoned $245/Seasoned Per cord. 28 Cubic ft. Half cords & Chimnee wood 978-374-5843

JOHNS OIL

Special Burner Cleanings Oil tanks installed & removed www.johnsoil.com
978-777-4205

ROCKINGHAM OIL

603-434-9224

ROYAL OIL

978-745-5566
FUEL ASSISTANCE
CUSTOMERS WELCOME
AUTOMATIC DELIVERY

120 Firewood/Fuels

SEASONED Firewood Cord $265 1/2 cord $165 (128 & 64 cu ft) No Shore/Merrimack Valley areas 978-927-2984.

123B Garage/Yard Sales

ANDOVER, MA: 10 Starr Ave. E (off Bailey Rd) Sat. 7/9 9-1 pm. Moving Sale furniture, household, clothes, outdoor furniture & more Raindate Sat 7/16

ANDOVER, MA
9 ROCKY HILL RD.
2 miles So. of Phillips
SATURDAY JULY 9 9 AM

MOVING SALE

ATKINSON, NH
8 DEVONSHIRE RD.
Sat & Sun. July 9 & 10. 8 am-5 Large garage sale, washer dryer, books, furniture, kitchenware, albums, misc.

BEVERLY MA 24 Arthur St MULT FAMILY July 9 & 10 Lots of assorted items, Dir 62 east take right at Walgreens onto Chase St take 4th left to Arthur St

BEVERLY MA 39 Friend St A Place Called Things Fri 7/8 8 am-4 pm Sat 7/9 8 am-2 noon Moving to Vermont Sale. All must go from shed and tent. Antiques, collectibles and many many other THINGS

BEVERLY MA Pages Crossing 2 Common Lane Sat 7/9 8 am - 3 pm Garage Sale Electronics, camping, furniture, furnishings and much more. No early birds.

BOXFORD MA
82 Pye Brook Lane off Exit 97 south Sat July 9 8 am-3 pm Beyers Carpets rugs furniture lamps electronics books artwork other household items, sporting goods, more! Greater Lights Sale

BOXFORD MA
Sat 7/9 8 am-3 pm
Sat 7/10 8 am-2 pm
Sat 7/16 8 am-3 pm
Sat 7/17 8 am-2 pm
A wright and sons

CHESTER Nor... St North Pond Sat 7/9 & Sun 7/10 Rain or shine!

Moving, Leaving State all must go!

DANVERS MA
Moving Sale Sat 7/9 Rain date Sun 7/10 9am-2pm 3 Kent St off High St & Lib ert Everything must go Tools furniture lamps items small kitchen appliances pans containers & so forth. No early birds please Something for everyone!

DERRY, NH

2 Scenic Dr Sat 7/9 from 8-3 Furniture household goods lawnmowers etc

DERRY NH

MOVING SALE!

4 Modean Dr Sat & Sun 7/9 & 7/10 from 7-3 Spinet Piano, furniture household goods...

EPPING NH

Century 21 Bridge Realty Annual Yard Sale All Proceeds go to Epping Elementary School

Saturday July 9th 8am-2pm

"2" Calef Highway (Rte 25) after Walmart on the right Weather permitting

HAMPSTEAD NH -

Moving Sale

Sat July 9th. 8am-2pm. Furniture tools more Rain shine 4 Eastman Dr (off Rt 12)

HAVERHILL MA
5 ACORN ST
Saturday, July 9, 9 am - 2

MOVING SALE

VARIETY OF ITEMS

HAVERHILL, MA, 77 Monument Street, Sunday, July 10, 8 a.m.-1 p.m. Multi family. Household items, some furniture, knick knacks, clothes. Rain or shine.

KINGSTON, NH - MOVING SALE! SAT. 7/9 & SUN. 7/10 8 am - 2 pm. Large Dining Table, lots of Appliances and Christmas Decorations 6 LITTLE RIVER RD

LAWRENCE, MA Sat 8-2

Moving Sale

Furniture washer & dryer tools lawnmower electronic test equipment 38 Newton St

LONDONDERRY

16 King Charles Drive Saturday 7/9 9-2

Multi-Family.

LONDONDERRY, NH- 102 W to High Range Rd. to 45 Wiley Hill Rd. Sat 7/9 from 9am - 3pm. Entertainment center, Household items, Patio chairs, Abercrombie shirts, Adult Clothing some brand new & much more!!

LONDONDERRY, NH

HUGE MOVING/ MULTI-FAMILY

Sat/Sun, 7/9 & 7/10. Acropolis Ave. 9am-3pm. Some items: Furniture, Old Dishes Household items, Musical instruments, Exercise equipment (Nordic Trac, Stair Stepper, Free weights, etc.), camping gear, old S&P collection, linens, clothing, toys, tools, computer Office Equipment & Supplies, & so much more! All must go!!!!

LONDONDERRY NH – Sat. 8-3.

Huge Moving Sale

Furniture, hot tub, Harmon pellet stove, clothing, toys, household items Everything Must Go!

123B Garage/Yard Sales

MARBLEHEAD, MA Sat 8-1 In/Outdoors @ 1 Wyman Rd near Seaside Park

Estate/House Sale

Antiques, furniture, china, household, kitchen, jewelry & artwork. By Grace Sales

METHUEN, MA
19 Meetinghouse Road

Huge Moving Sale

Sat. 7/9 9:00 - 3:00 Furniture, Clothes, Books, Games/Toys, Glassware, Pictures and More!

METHUEN, MA
HUGE YARD SALE Sat 7/9 8 to 3, 183 Hampshire St Household goods, furniture, knick-knacks, kids toys sporting goods, clothes

METHUEN, MA MULT FAMILY yard sale sat 7/9 9 to 1, 56 Pinehurst Ave off Pelham St Household goods, kids items clothes & lots more

NEWBURYPORT, MA Sat 8-4

Coolest sale ever!

Art clothes, household, moving cross country, Off State St signs to 22 Charter

PEABODY MA
Neighborhood Yard Sale One family moving Everything from south toilets must go Sat 7/9 rain date 7/10 10am-4pm Starlet Street

PEAC NG MA Sundays 8-4 ANTIQUES MART General Warren Exit 8 off I-95 Air Conditioned Free admission Ask about available space

ROCKPORT MA
91 WHAM ON WAY
Saturday July 9 8:30 AM Very vintage used items kitchenware serving pieces snow boots & bike roller blades designer weight items computer & board games baseball cards art prints clothes computer electronics linens silk trees, Gold Sodo bottles briefcases & more Rain Date July 10

ROCKPORT MA
Sat 7/9 Raindate Sun Antiques toys furniture clothing misc 2 Pigeon Hill St Pigeon Cove

SALEM MA 4 Raymond Rd

Multi Family

8 a.m. to 3 p.m. Sat 7/9 Large capacity washer & many unique items

SALEM, MA 50 Believview Ave Sat July 9, 8 a.m.-3 p.m. Household items, children's furniture toys books, movies, clothing etc. Lots of great buys!!!

SALEM, MA Sat 8-4 Tools. Household, furniture, craft supplies books age 1-4, toys age 2-4, pictures bed-in-bag ac, etc. Rt114, Rt1A to Salem Willows signs to 24 Webb St

SALEM, NH

75 South Policy St
Saturday, July 9, 9am - 3

MULTI-FAMILY

SALEM NH 8 Bernice Ave Saturday July 9 9 a.m.-2 p.m. Collectibles household items books music, clothes toys games and much more Something for everyone

SALEM NH

Huge Moving Sale

Sat 7/9 8-2pm Rain date 7/10 7 Cass Av Ave Furniture household, etc

SALISBURY MA

Moving Sale

340 North End Blvd
Sat. 7/9 & Sun. 7/10 8am-2pm Some antiques household furniture tools snowblower lawnmower Too much to list

SALISBURY MA Rings Island 6 March Road, Fri & Sat., 8-2. GIGANTIC SALE. Hundreds of Books, Glass Pieces, Music Items- Frames & old photos - videos Also Household & furniture. Great stuff & prices

This is the One!!

WINDHAM, NH
3 Roulston Rd., Sat. 8-Noon.

MOVING SALE!

Computer table, furniture, tools, household items

WINDHAM, NH -
Sat. & Sun. 9-2
HUGE NEIGHBORHOOD YARD SALE
10+ families. ENTIRE LENGTH of Glance Rd!

125 Garden Supplies

COMPOSTED MANURE by the yard or bags. Delivery available. Also Firewood Iron Moon Farm. 978-815-4430; 978-465-8695

FREE FILL

SCREENED LOAM $14/YD. Delivery extra. 978-352-5254

■ Free MANURE for your garden, will load your pick up. Call 603-463-7420. Leave message, will return all calls

GARDEN WAGON

24" wide x 40" long Tow-Tilt $75.00 (603)887-3141

GRANITE BLOCKS & CURB, Riprap, Screened Loam, Processed Gravel & Fill. Miles River Sand & Gravel 978-356-2290

Loam, Mulches
All style Stones, Compost
Same day service
Wolf Hill Inc
978-281-4480 - 978-356-6342

131 Musical Instruments

CLARINET - Selmer 1400 Excellent condition. $350/best offer. 978-689-9279

■ FREE PIANO
Good condition.
Mover must be insured.
978-689-8281

PIANO: Currier console, good condition, storage bench included, needs tuning. $800. 978-474-9188.

■ PIANO - FREE
Bush & Lane, 56"hx61w"x28"d, you take away, with storage bench 978-409-7111.

PURCHASING A HOME? TIME TO REFINANCE?

15 YR. FIXED	Call For FREE Pre-Approval Programs	30 YR. FIXED
4.625%		5.00%
$7.68 /1000 APR is based on 20% down		$5.37 /1000 APR is based on 20% down
4.98% APR		5.20% APR

VISIT OUR WEBSITE: http://www.oldetownemortgage.com
OLDE TOWNE Mortgage Company Incorporated
Call: Jay Weiner
MA MTG Lender MLB472
MA MTG Broker MB6657
630 Turnpike St. No. Andover • 01845
(978) 975-3717 • (800) 234-2029

the jean e. knapp agency
Ogunquit, ME
207-646-4546
E-MAIL: jeanknapp@reddawg.net
SUMMER RENTALS in OGUNQUIT, MAINE And SEACOAST AREA
We have just added some new homes and condos to our rental list, so there are some very good rental weeks available at a wide variety of prices.
Check our web-site at www.Jean Knapp.com click on "Rentals" and then give us a call for reservations.
www.jeanknapp.com

CARLSON GMAC Real Estate
www.carlsonre.com
978-685-5000
73 Chickering Rd., Rte.'s 125 & 133 North Andover, MA 01845
Featured Home Of The Week
Listing Realtor
George Schruender
North Andover - Located directly on Stevens Pond. Sliders to water, step down living rm w/fplc. Vaulted ceiling in master w/walk-in closet, & 2.5 baths. Breakfast bar in kitchen. Garage. Simply the Best at Millpond! $395,900

INTERATE MORTGAGE CORPORATION
Local and Convenient Service
30 yr. Fixed 5.25% APR 5.431
5.52 per thousand
CONFORMING LOAN AMOUNTS
Jim Kochakian Vice President
Call: JIM KOCHAKIAN for Personal Service
Local Office: (978) 688-2480 Ext. 12 (7 Days)
232 Pleasant St., Methuen Executive Park 01844-7136
* Visit Our Interactive WEBSITE @ WWW.INTERATE.COM
MASS. MORTGAGE LENDER LICENSE MC0023
LICENSED BY THE NEW HAMPSHIRE BANKING DEPT

DREW MORTGAGE
Jeffrey Sarkisian Branch Manager
Special 1 Year Rate Lock For New Construction Up to $1,000,000 Free Float Down
5.5% APR 5.42
*Based on a loan amount of $300,000 with standard closing cost and 1 pt.
Call for more details
2 Elm Square, Andover, MA 01810
978-749-0288 • Cell 978-502-3007
Open 7 Days
Jsarkisian@Drewmortgage.com
MB #1297 • ML #0865 • NH #2678MB
CT LIC #3580 • FL MLB #9901395

Absolutely Charming Andover Colonial!
- Meticulously maintained & updated 9RM 4BR Colonial on beautiful level lot abutting town land!
- Gorgeous family room addition with cathedral ceiling
- Updated kitchen w/ breakfast bar
- Fireplaced sitting room
- Formal dining room w/ pocket drs
- 4BRs plus playroom upstairs
- Stunning 3rd floor master suite
- NEW PRICE $619,900!

OPEN SUNDAY 1-3!
20 Washington Ave., Andover
Mary O'Donoghue - CRS, GRI
President's Circle
modonoghue@andoverliving.com
www.maryodonoghue.com
Prudential | Howe & Doherty REALTORS®
Call Mary O'Donoghue at 978.337.8159

CampingNorth
For a great selection of camping equipment and more, turn to Classified Connection, the largest classified marketplace north of Boston. And when you advertise, reach up to 355,000 shoppers with one call!
CLASSIFIED CONNECTION
Get connected. Get results.
www.ClassConnNorth.com
1-800-927-9200 ■ fax 1-877-927-9400

ROCHE REALTY GROUP
MAIN OFFICE: 87 DANIEL WEBSTER HW (RTE. 3) MEREDITH NH 03253 OFFICE: (603) 279-7904 FAX: (603) 279-7604
LACONIA OFFICE: 1911 PARK ROAD LACONIA, NH 03246 OFFICE: (603) 528-6000 FAX: (603) 533-3151
GILFORD, NH

131 Musical Instruments

PIANO Yamaha Upright, walnut finish, bench, excellent condition, appraised $1500. Ask $1100. 978-689-0108.

TAMA DRUM SET - Rock Star Model. Excellent condition. $400 or best reasonable offer. 978-686-8990.

139 Wanted to Buy

A Buyer of Antiques & collectibles, art, books, china, linens, photos, toys etc. & entire estates 978-546-5104

ACTIVELY ACQUIRING
ANTIQUES
Books, china, clocks, furniture, glass, silver, tools, toys, etc. Call Stephen
978-397-8699

ALWAYS BUYING OLD furniture, books, dishes, tools Any old Cellar- Attic things
Nate978-774-7787

ANTIQUE Furniture, good quality used furniture, old clocks, china, accessories & collectibles, etc. Americana Antiques, Mike. 978-388-5023

ANTIQUES Furniture, glass, china, silver, jewelry & clocks. William Graham 420 Water St., Haverhill. 978-374-8031

CASH FOR TOOLS - Hand or power! Carpenters, machinists, mechanics, plumbers, rollaways. 1-800-745-8665

HAND TOOLS WANTED planes, chisels, adzes, rules, calipers, chests. Patternmakers tools, etc. 888-405-2007

HIGHEST PRICES PAID Platinum, diamonds, gold, silver, paintings, estates Linda's Jewelers, 781-596-1886 2 Market St., Lynn, MA

149-150
Pets & Livestock

149A Dogs-Cats-Pets

AKC Quality Yellow Labs, started crate training/house breaking, hip & eye guarantee. $700 Ready now. 603-642-6255.

♥ SALEM ANIMAL RESCUE LEAGUE ♥ IT'S RAINING CATS & KITTENS - SPECIAL ADOPTION WEEKEND - 7/9 & 7/10, 10:30 - 1:30 Still open Thurs. 6-8 pm cats/kittens) Rte 28 behind Baron's TV www.sarl-nh.org 603-890-2166

Aussie Boston, Cavalier, Boxers Puggle, Pom, Bichon Labs Chinese Crested Jack Doxie Rat $395+ 603 942 9813

BOSTON TERRIER female 6.5 months all shots house broken Great with kids $800 Call for info 603-396-3333

BOXER Pup 10 weeks old ready to go vet checked wormed vaccinated $650 Call 603 435 7754

Brindle Pug Pup Male home raised loving house trained $700 "BUG" Boston Pug mix Brindle Male $450 603 380 2327

CLAWS & PAWS Pet Setting Inc. Specializing in the best care for your pets Daily walks vacation care & now offering play groups Bonded & Insured 978 372 7190 978 618 6472

GOLDEN RETRIEVER female born 11/4/05 Pretty $150 Call Mary Ellen 978-374-3055 or 978 372 3899

GOLDEN RETRIEVER pups Ready to go AKC registered parents on site 1st shot health certificates wormed, female $500 male $450. 603-432-9628

■HUSKY SHEPHERD MIX PUPPIES FREE 1st shot and health certificates Ready 7/8/05 603 642 9091

■KITTENS available 12 Male & female White & black $45 each Call 978-363-1898

LAB Pups $795 Lab mix pup $300 Pugs $995 Golden Retrievers $795 Bulldog mix pup $600 All w/ health warranty Easton/MA 508-807-3722

PERSIAN KITTENS Ready to go now! CFA registered health certificate Many colors $500 and up Call 603-216-2536

PERSONALIZED PET SERVICE SW Est. 1983 Offering home pet care Fully bonded, certified animal health tech Daily walks vacation care Puppy love Andover/N Andover 978 687 3947

PET WASTE REMOVAL Yards & Litter Boxes As Little as $6.00/visit PetWasteSpecialists.com 603 818 1763

The Paws Cause
Custom Care Pet Services for the Andovers Bonded & Insured 978-556-4185

YORKSHIRE Terrier pup AKC male 1st shots paper trained $900 Call 978 840 5057 8am-9pm

149B Horses/Tack

Beautiful ARABIAN Hunt Pleasure Show Horse 5-2 hands chestnut gelding. Unable to keep him not enough time $8,500 Call 603 580 1135

Windhaven Riding
Camp 2 Openings in 7/18-7/22 Session. CALL 603-895-0442 for more info or visit http://windhavenfarm.evitedd.com

1993 SHELBY HORSE TRAILER 2 stalls with tack room Good condition $2,000 or best offer 978-363-1528

149C Boarding/Services

JEWEL'S FARM
LESSONS & TRAINING
Licensed & insured Instructor
Call Juliana, 978-363-2422

149G Feed/Grain/Supplies

Dog Kennel
2x2 chain link. $150 or best offer 978-948-5303 evenings

151-224
Services/Repairs

155 Computer Services

Are you frustrated with your computer? Don't know how to use it? At home service training, upgrades & installs clean-ups and more Joseph Cirinna 978-969-1666

COMPUTER HOME AID Services for you and your computer at your location 978-764-1746

Do You Own A Computer? ... do hardware or software consulting, installation troubleshooting or training in the comfort of your own home Reasonable rates. MICROSOFT CERTIFIED 978-475-7307

ON-SITE PC help 978-729-0114 virus/pop-up removal set-up, upgrade, wireless, etc www.inhomepcgeek.com

PC WIZARDS
On-site Service - Anytime Toll Free 1-866-468-2349

WEB SITE DESIGN
Free Initial Consultation
781-586-1674
www.oceansong.com

158A Legal Services

BANKRUPTCY
Wills, Trusts, Real Estate
FREE CONSULTATION
Atty Joseph C. Collins
978-921-4733

159 Cleaning Services

ABC Cleaning Services, Inc Since 1995 - Fully Insured Residential, Commercial 978 996-6 99 Amex, MC, Visa

ABSOLUTELY THE BEST S&V cleaning affordable, dependable, reliable and thorough housecleaning. Weekly and bi-weekly. Experienced and very trustworthy person. 978-884-5698.

AMY'S CLEANING SERVICE - Honest, hard-working person will clean offices, homes, apartment Excellent references. Free estimate 978-857-0083

BRUCE'S CLEANING Service Fully Insured, Bonded, Great Rates, Servicing the No Shore area for 8+ yrs. 978-335-6927

Established work in Gloucester & surrounding areas. Years of experience. Excellent references. Good rates. Please call for free estimates Shiloh Cleaning 781-321-6358

PONY EXPRESS CLEANING CO. No job too big or small. Commercial/ residential- weekly, bi-weekly, monthly one time major jobs Chelmsford. 978-251-7712

159A Pressure Washing

Complete deck restoration porches, patios, walkways call today for free estimate
978-526-4604

JASON YASBEK'S POWER WASHING, DECK RESTORATION, PAINTING Commercial & Residential Reasonable rates. References. Free estimates. 603-234-1621

Pressure Washing
Visit www.nenan.com Call Ray at 978-409-1028

WASH ON WHEELS Hi-pressure washing, siding wood mold & mildew Richie 978-745-8234

161 Other Business Services

Ambassador Cleaning Services
Specializing in Sealing & Polishing Marble, Granite, Other Stones. Grout Restoration & On-Site Oriental Rug Cleaning INSURED & BONDED 978-852-8249

MOLD & AIR
Inspections. Got allergies? Asthma? Headaches? Bad Odors? Health Issues? Nationally Certified 603-382-2935

167B Windows/Doors

QUALITY fill-in windows Big company windows. Little company prices. 20 years experience. Jim 978-388-3901

Window Repairs
WINDOW RESTORATION Repair, paint & restore wood windows, sash cords & glass replaced. Since 1968 Bill 978-372-0303 QUALITY WORKMANSHIP

168 Carpentry

A-1 Small Repairs
Carpentry, home improvement Interior/Exterior repairs/doors windows bathrooms, kitchens decks additions etc MA lic. & insured Robert A. Brown, General Contractor 978-475-1958

AAA HANDYMAN SERVICE Roofs, Windows, Doors, Painting, Drywall, Floors, Decks & more 978-687-9742

ACTON BUILDERS Additions Screened porches 35 years License #020245 Insured 603 898 5276

ADDITIONS, KITCHENS, BATHS ETC INSURANCE WORK #7030 CALL ED SOUCY 978-283-1039

ALL TYPES OF Interior Exterior finished basements additions Fully insured Chris 603-458-1380

CapeAnnCarpentry
Fine carpentry, tile work painting meticulously done Free consultation. No Shore area. 978-282-4614 Insured

CHRIS Remodeling Counter Tops - Kitchens Windows Finish just a call away 978-360-8423. 978 372 3907

CUSTOM DECKS
Summer is here call now 978-609-6576 www.castlerockbuilders.us

DECKED OUT
www.deckedoutdesign.com ★ 25 years ★ 978-468-3002 ★

Deluxe Carpentry
Doors, windows, kitchens, decks & custom formica work Insured. Tony 603-893-9422

DEPENDABLE
Home Improvements #108813 978 744-3078. Salem MA

EAST COAST Handyman Decks, walks, porches, roofs, remodeling, foundation repair, slabs, siding, sheet rock. #102677 978-397-6431

FREE ESTIMATES Registered Home Improvement Contractor We Do It All! John 978-580-9174 #32646

G L Carpentry
Paint, kitchens, basements, decks 30 yrs experience Free estimates 978-828-6777

HAMILTON HOME REPAIR
No job too small!
Free estimates 978-468-9400

Honest reliable contractor All phases of carpentry painting roofing, free estimates licensed/insured 978-646-5006

INDEPENDENT CARPENTER custom carpentry interior/exterior trim Windows siding decks additions One man does it all 978-462-9401

INSIDE OUT CARPENTRY Additions remodeling baths handicapped work ramps licensed insured 978 323-0180

JOHN TUTTLE
Licensed & Insured All types of carpentry & small backhoe work 978 374 4383

KBK REMODELING Painting Windows doors etc 30+ yrs experience All jobs welcome #35246 978 225-3565

KBK woodworking
Cabinetry finish carpentry & remodeling Licensed & insured Call 978 208 1905

KUGEL'S CONSTRUCTION Building & Renovation Roofing Windows doors decks additions #09632 978 374 3881

LIMONE CONSTRUCTION Restorations & Remodeling Baths Kitchens Additions Design Build One call we do it all #32861 978 283 3806

MANZI Homes &
MASTER CARPENTRY
Remodeling-Additions-Decks Kitchens-Baths-Windows Doors #854 978 745 0135

MASTER OF ALL TRADES Experienced remodeling Kitchens baths doors floors painting, repairs, tiling. 978-374-8081

M & M
CONSTRUCTION CO
Additions, Kitchens, Siding Windows, Garages, Decks 2nd Levels, Architectural Design, Michael Windsor Lic. #03494. Call 978 374 8313

168B Carpentry

M H Woodworking & Remodeling. Period restorations, custom interiors, kitchens, baths, additions. 978-462-5107

PICKARD CARPENTRY Remodeling, small jobs, finish, kitchens, baths. Quality. #122861. 978-388-9641

PROPERTY Maintenance & Construction Remodel -Tile -Decks -Roofs Rot Repair..... 978-691-5618

Reliable Const.
Decks, dormers, additions, windows. 603-898-0984. 978-687-0220

SEARLES Carpentry & Roofing: Over 30 years of experience, roofing, gutters, windows, decks and all interior and exterior work. Licensed and insured. Free estimates. HIR # 116357. (978)777-8032

SICK OF PAYING THOSE HIGH PRICES? CALL US!!! MY Reliability Is Your Comfort. No job too small. Siding, window replacement, finish work & tile floors. 978-777-1131 or 978-857-6015

SLOAN CONSTRUCTION Formerly of "This Old House" full service company. 20 yrs experience. 603-898-1771

TWO CARPENTERS Finish work, interior work, repairs, etc. 20 years experience. #101778, 978-922-6850

3-H HANDYMAN
Reasonably priced basements, carpentry/remodeling, decks tiles/floors. 978-686-0424

3ML Construction
Roofing & Siding
Call 978-975-9874

168A Ceilings

SUSPENDED CEILINGS INSTALLED
Residential or commercial. Call 978-687-9475

168B Remodeling

Quality
Baths, remodel, paint, roofs siding, decks. 781-844-5176

168C Kitchen/Bath Remodeling

All Home Improvements Kitchen & Baths Specialists Decks Sheds, Siding Roofing KP SERVICES 978-688-0971

Bath Remodeling
Free estimates, New kitchen floors shower repair my specialty! All work guaranteed. Larry 978-375-1900

BATHROOM & KITCHEN Marble, tile marble granite restoration Brick repointing 20 yrs experience. 978-264-9069

COMPASS CONTRACTING Full Service Contractor Andover ♦ Wellesley Licensed-Insured 617-628-3080

GRANITE COUNTERTOPS Wholesale Prices Free Estimates. Licensed Insured. 1-800-927-4259

HOME IMPROVEMENT KITCHEN & BATH REMODELING, PORCHES & any carpentry needs 978-281-2991 or 978-290-2535

169 Cellar Drainage

WET BASEMENT?
Basement of New Hampshire
Responsible waterproofing Free written estimate Toll Free 1-877-DRY-4-YOU

169A Excavating

ANJOORIAN EXCAVATING Additions, garages under ground utilities stump removal grading & demolition 603-235-0355 or 603-898-6687

JOHN JAMES Excavating Lots Cleared, cellar holes dug, additions, yard extensions. Call 978-375-4298

170 Concrete and Hot-Top

DRIVEWAYS by
LL Asphalt Paving
Commercial & residential 978-462-2657, 800-775-3716

★ NEC PAVING ★ Driveways, walks, bob cat rental. Free Estimates. Call Chris 978-689-8208

ROYAL PAVING
Driveways Parking Lots 978-283-2006 Visa MC

SAMCO PAVING
Serving the North Shore for over 25 years Parking lots, driveways & seal coating. Power paver equipment. Free estimates 978-281-0909. 800-934-4007

172 Chimneys

Barberry Chimney
CHIMNEY sweeps, repairs liners caps Nationally certified & insured. 978-373-2044

173 Drywall

CATERINO WALLBOARD New construction, repairs Plastering drywall. 16 years experience Bob 978-373-6745

HANG TAPE PAINT DEMO CARPENTRY & MORE Prompt Service Call Norman @ 603 890 3113

NAHART DRYWALL Our business is sheetrock Fully insured 30 years experience Call 978-372-5942

Rice Drywall/Plaster
New homes additions basements remodels Since 1966 Fully insured Art 978 687 7775

173 Drywall

SOMERS DRYWALL, Inc. CEILINGS-TAPING Best Work, Best Price Call Bob 978-283-0031

174 Electrical

BEST RATES
Over 30 years experience NO JOB TOO SMALL Free Estimates, SR Discount #E51030 Kevin 978-373-1999

CORNERSTONE Electrical Services
Residential - Commercial - Industrial. Additions. Services. Experienced Team. Excellent service and competitive estimates. Fully licensed & insured. 24 hrs. MA #16477A/ NH #10762M 603-898-1911

DAN STEVENS - Electrical HEATING & AC. Contractor Next Day Service. Licensed/Insured. Seniors Discounts. #36393E. 781-592-9391

DAVID COOPER
ELECTRICAL SERVICES
Quality work, reasonable rates, fully insured. Lic#40724E. Call 978-387-7467

Electrical Service
20 yrs experience all types of wiring. Free estimates. Lic#36301E Steve 978-373-9177

ELECTRICIAN HAVERHILL & AREA Residential, commercial or industrial. CALL TODAY! 978-609-0611 License # E39521

ELECTRIC: MA #141028/ NH Master Lic. & Insured. Free Estimate. 978-682-4421 Sal

GEORGE E. MAIHOS ELECTRICAL CONTRACTOR Master MA#A10951, NH#8 Salem, NH - 603-870-9225.

KEVIN LOJKO, Electrical Contractor. All types wiring. #14263A. Licensed, Insured. Beverly, MA. 978-578-6351.

LAPOINTE ELECTRIC Complete services at a reasonable rate. Fully insured. MA 34568E. 978-927-0249

↓ LIGHTNING ↓
→ PROTECTION ←
Bay State Lightning Protection. 508-697-7727.

R.A. VITALE ELECTRIC Small Jobs a Specialty. Upgrades, additions #E33488 insured-Low rates 978-538-9993

RELIABLE RESOURCE Electrical Installations, kitchens, Renovations. License # E40158. Service upgrades our specialties. 978-815-3910

175 Exterminating

BEE CONTROL & REMOVAL Low Low Rates. Expert Bee Removal & Prevention. Emergency service available. Paul Abare 978-372-7880

176 Fencing

CEDAR TECH FENCING Fences installed vinyl, wood, chain link. Also, decks built. Fully insured. 978-689-9021

HULME FENCE & DECK Installation/repair. Licensed & Insured. Free Estimates. CALL TODAY! 978-258-3915

MODERN FENCE, DECK & RAIL - Maintenance free Vinyl Fences/Decks, also wood. Free Estimates. Licensed, Insured. 978-265-3264.

177 Floors

A-1 FIRST QUALITY Installed, sanded & finished. 20 years experience 978-689-3385~Village Flooring

All Wood Floors
INSTALLED. SANDED. FINISHED. Insured. RMS. Andover, MA. 978-470-1614 & 617-387-6666

A & M PERFECT FLOOR All wood floors installations, sanding, refinishing, Pergo Free estimates. 978-239-9013

B.U. FLOORS
All types of hardwood floors installed Repairs, sanding, staining refinishing Free estimates Call 617 568 3013

Celtic WoodFloors
Install-Sand-Refinish Insured Free estimates 978-462-5099.

HARDWOOD FLOORING 99% Dust-Free Sanding fallisishardwoodflooring.com Free Estimates. 603-401-4494

177 Floors

Hardwood floors/ installed sanded/refinish. 603-893-7507
Robert J. Green

Hardwood Floors
Old floors made like new Installed, sanded, refinished Repaired, stained, quick service 617-875-8137 or 978-375-6236

JIM FLOORS Wood floors installed, sanded, stained, and repaired. Call (978)977-7381.

R.E. GLENN
Floor refinishing, old and new. Call Russ 978-281-3868

WILSON Hardwood Floors Pre-finished & Laminate Flooring for less than big chains! Install-sand-refinish. 978-531-2781 or 866-531-2781

WONG'S FLOORS
Residential & Real Estate Specialists. Installation, sanding, repairs & refinishing. Free Estimates. Fully insured. 617-884-3494. 978-766-8821

177A Floor Covering

ARMANO FLOORING Carpet, Linoleum & V.C. Tile. Sales, Installation & Repairs Certified-Insured 978-691-5739

177B Linoleum

STUARTS INSTALLATION, Linoleum & Carpet. Sales & installation. Free estimates. Shop at home. 978-535-4747

178A Foundation Repair

The Crack Team
Foundation Repair Specialists • lifetime transferable warranty • Free estimates 603-329-7888

179 General Contracting

ADD A DECK
Open decks to closed-in, winterized porches. I will design multi-level decks to fit your unique requirements. Repairs & screening. 40 years experience in the area. Ma. Licensed. Robert A. Brown General Contractor 978-475-1958

Custom Residential Homes 26 years experience Licensed-Insured M Sitver Co. Inc 978-834-0555

MAN OF MANY HATS General carpentry & home maintenance. Retired Craftsman Call & Ask What I Don't Do! Free ESTimates North Shore area Mark 978-361-7379/978-374-2563

180 House Cleaning

LISA'S CLEANING
Seeking customers. Free estimates & cheap rates Please call 603-394-0701.

Special Touch Cleaning We clean your house with dedication, experience, own supplies, excellent references free estimates 978-726-4727

TIP TOP CLEANING Located in Peabody. Excellent references. Supplies provided 8 yrs. experience Free Estimates. Aimee 978-210-9793

181 House Painting

A BARGAIN CO. Interior & Exterior painting, Papering #129894. 978-682-3485

All Star Painting
Quality- 100% Satisfaction Free estimate. 978-476-6311

BALDASSARI PAINTING & Wallpapering & Powerwashing. Interior & exterior. Free estimates. Call 978-688-0163

D & D PAINTING
Exterior/Interior. Licensed & insured. Established locally 978-853-7117 or 978-407-7434

EAGLE PAINTING Interior painting. Reliable Experienced. Competitive prices. Insured. 603-382-2548

INGALLS & SONS
Painting, Interior / Exterior. Small carpentry 978-457-2853

SEASIDE DESIGNS Painting & light carpentry Clean & efficient. Free estimates. References available Call 978-531-2989

Summer Special!
Capes from $1500, Colonials from $2500. Reliable, quality service. Free Estimates DS Painting Co. 978-360-3888

181 Landscape/Lawnmowing

Best Prices Spring Clean Ups
All aspects of land care. Prompt response 978-473-9648.

Bi-Weekly Lawn Service Rototilling, thatching, mulch Bobcat work, cleanups Salem area, Rich, 978-741-1136

BRADFORD, ANDOVER NO. ANDOVER & METHUEN Clean ups, weekly maintenance, walls, walks, patios 978-725-2528

BRADFORD, Atkinson & Plaistow Areas. MPH Lawn Service. Mowing, pruning, planting. Reasonable rates. Quality service. 603-382-5426.

Bushes Planted
From foundation planting to complete property planting. Call the Planting Pros. HATCHER LANDSCAPING 978-526-7405 "Warm days & nights make this a good time to plant"

C.A.P. LANDSCAPING A Mass Certified Landscape Professional. Bark/mulch installation, dethatching, complete lawn & shrub maintenance, fertilization & liming. Serving the Andovers exclusively. 978-682-2322

CLEANING SERVICE & ODD JOBS. Landscape maintenance & construction. Fully insured. No. Shore 978-741-4441

CLEAN UPS & Disposal BOBCAT, BACKHOE & dump truck service. STUMP REMOVAL & GRINDING. Call for estimate 978-420-8347

COMPLETE E LANDSCAPE & YARD CARE SERVICES Danvers & Beverly areas Reasonable rates. 978-836-9373

EAST COAST LANDSCAPING
● Design & Installation
● Stonewalls ● Walkways
● Maintenance ● Seeding/Sod
● Plantings ● Mulching
● Trimming
978-777-5880-Visa/MasterCard

F. GALLO ~ 978-687-3113 Landscape Design Rehab Existing Lawns Weekly Lawn Cuts Service & drainage problems.

Gardens By Ellen
Over 15 yrs. in the Andovers Fine gardening & design on larger properties. Landscape renovation, enhancement, maintenance & installation Experienced crew Call Ellen 978-686-7712

GF BENNETT
Landscaping: mowing, planting, construction, Koi Ponds Beverly,MA area.978-921-2724

Green Tree Landscape Lawn Mowing, Spring Clean-ups. 978-463-8260 Newburyport, Amesbury area

Jenkins Earthworks
Clean-ups, mowing, full service maintenance. Organic style design & construction Drainage, grading, lawn installation. Call 978-388-4094

J&F LANDSCAPING 40+yrs New lawns, sod, trees, shrubs, loam, bulldozer backhoe & lawn mowing. Free estimates & Insured. 978-685-0783

J. J. NICI
Full service landscaper Mulch, clean-ups & other landscape needs. 978-994-5980

J&M Landscaping: clean ups, debris removal, bobcat service. Located in Middleton 978-304-1230; 978-335-8944

Kubota Tractor
with Front Loader & 9 ft backhoe for Hire. Call Adam 603-566-0722 / 978-343-2309

MARTIN LANDSCAPING Mowing, clean-ups, full maintenance. Construction. Vinyl windows & decks. Odd jobs Free estimates. 978-794-9089.

MBW LANDSCAPING / Construction.bobcat/backhoe brick walks,patios clean-ups, etc. Call Matt. 978-420-9982.

PERENNIAL LANDSCAPING Lawn installations & designs. Brick walkways, patios, retaining walls, drainage & planting. Bobcat & Backhoe service Basement French drains installed Mike Winslow 781-334-3764 www.perennialland.com

PINE TREE LANDSCAPING Specializing in complete lawn & shrub maintenance Spring & fall flower planting. Dependable service. Call for free estimate. 978-475-2202.

181 Landscape/Lawnmowing

RON'S LAWN MOWING Spring clean-ups, mowing, shrub trimming, mulching, small brush removal. 978-470-2576

SHAMROCK
IRRIGATION & LANDSCAPING Lawn care/maintenance/design Irrigation & services yr.-round. Clean-ups=Trees/Bush/Leaves Call 978-373-0500

Silk's Landscaping
Tree care, walls, drainage, mulch, sod, grading, mowing Insured/Rick 978-360-8026.

YOUR DREAM GARDEN Cottage gardens, bird habitats, wildflower meadows. 978-281-4454

181A Surveying

BARTRAM LAND SURVEY Licensed & Insured Free estimates 978-927-4048

184 Masonry Work

Abco Foundations
Jacking, concrete/ brick/ stone, patio, steps,walks 978-994-2368

All Masonry Services- Brick, block, stone, steps, walk, wall & patios. Free estimates. Licensed & Insured. 800-927-4259

★ BASIC MASONRY ★ REPAIRS, STEP, WALKWAYS, STONE & TILES. Call Maurice ● 603-432-8689

BOB CAT WORK Custom walls, walks, patios, basement drains. Driveway seal coating. 978-725-2528.

BRICK- CEMENT- STUCCO Masonry repairs a specialty. Chimney repairs. Foundation repairs. 978-688-5331

BRICK WORK - Cement work, Stairs, walks, walls. All size jobs. Free estimates. Excellent Andover references. Call Tony at 978-68 -770

DRIVEWAYS, Pavers, stonework & repairs. All types of masonry. Stephen Orlando, Walkways Etc. 978-430-2620

G. DISTEFANO MASONRY Brick/stone/all types, custom work,fireplace,chimney,deck walkway,more, free estimate 978-688-8280 or 603-537-0711

Guilfoyle Mason Contracting Complete Masonry Repairs at competitive prices. Free estimates. 978-745-9629

J&S Construction
Stone walls-wall designs brick pavement-walkways Free estimates. 978-833-2040

Lampman Masonry
Custom brick, block & stone. 33 yrs. experience. Licensed & insured. 978-453-2405

MARIO'S MASONRY Steps-bricks-blocks-files-walls cement work-patios-repairs walkways-etc. 978-682-5499

Masonry all types
New work, repairs, small jobs welcome. Insured. Free estimates. Dave 978-948-2566

MORAN MASONRY 20 years experience. Quality masonry & restoration. Free estimates. 978-335-4099

MULLIGAN'S
Patio's-walls-walks, 978-430-5919 www.mulliganslandscape.com

R.M. LALLY MASONRY & RESTORATION 603-887-5488 bricks, steps, block, chimney s

185 Moving and Storage

DISCOUNT MOVING RATES Licensed and Insured. No Job Too Small. Available 7 days #30590. Call 978-682-0399

MOVE & SAVE, Hammond Movers - best & the cheapest movers in town. Licensed, insured. 1-800-637-4440

185A Disposal Services

A1 BARGAIN Call AJ'S Clean-up Service Attics, Cellars, Garages Cleaned for a reasonable price. Prompt, reliable service. Call Jim at 978-685-1302

A 1 Jamie's Trash
REMOVAL. Great prices, fast service, containers also available, insured. Call 978-373-6797

185A Disposal Services

AAA-PISTONE Trash Removal Removal of anything. Construction Debris. Demolition. Insured. 978-372-8310; 603-234-8001

* ACR INC.*
Container Service
● Dumpsters ● Cleanouts
● Demolition. ..... #123425.
978-922-8111 781-233-9843
781-844-9843 cell

ALL YOUR SPACE BACK Dump Runs, Cleanups, Yard, Basement, Garage, Attic. Competitive Rates. Insured. 603-642-8388. Cell 603-571-4187

AM-PM HAULING SERVICE Attics, cellars, garages, yards. Insured & bonded.Senior Rate. Est. Since 1979. 978-688-7102

ANYTHING & Everything Estate Clean-outs, Demo's, Basement, garage, yard debris Dump runs. 978-521-7296

Articles Removed
Attics, Cellars, Furniture, Most anything! Fast service. Gene or Doris 978-531-0094

CLEAN-OUTS, REMOVALS, Demo, Odd Jobs, Landscaping Insured. Call Dennis, 978-741-4441

CLEAN UPS Basement, garages, attics, yards. Dump transfer runs. free estimates-Wally 978-771-0321

Disposals
Greater Newburyport. Jim. 978-521-5959 cell: 978-457-2379

D. VITALE REMOVAL WE TAKE ANYTHING Attic, cellar, demo, yard, trees. 603-887-7347

Father & Son
Trash Removal - Will beat any price. Joe 978-430-4706.

GOT JUNK? FREE ESTIMATES No job to big or to small. Basements, attics, yard clean outs, etc. Steve, 978-376-8300

GREAT-RATE
CONTAINER SERVICE 30 Cu. Yd. $525, 5 tons, 3 wks 1-800-309-4494

I HAVE THE TRUCK If you need help cleaning up yards, garages, cellars, attics, etc...FREE estimates, great rates. Call Mike 978-657-4240

J & J TRUCKING
DUMPSTER SERVICE INC. 15 & 20 yard dumpsters 978-609-0723

Andover's Own
LARGE APPLIANCES Furniture, Junk, Construction Debris, Demos, Brush, Clean-ups 24/7-days. Jack 978-985-6642

OIL TANK
Remove & Install, Licensed, BBB. 1-800-732-TANK (8265)

ONE TON DUMP FOR HIRE Clean-ups & outs, Demo, domestic, odd jobs. Free estimates. Cell 508-317-3257

Same Day Service
We take anything, 10 years experience, residential, commercial. Call 978-744-6674

THE TRUCK
Trash, Demolition Removal Cleanouts. 978-281-2773

186 Handyperson

BOB'S HANDYMAN Home Improvement Services Quality Repairs/Renovations all around your home! Fully insured. #146758 978-372-4718

HANDYMAN - REMODELING Decks, baths, carpentry, drywall, painting, & lawn care. Free estimates. Reasonable prices.For prompt, dependable service call Ken 978-975-1150

★Home Maintenance ★ ★Specialist★Immediate Service, reasonable $$$ No repair too minor Paul (978)740-1898

HOUSE DOCTORS
HANDYMAN SERVICE Insured. #136974. 978-474-0788. 978-281-7140

J. C. CARPENTRY kitchen/baths, doors, drywall paint,refinish, remodel,sheds installed, odd jobs. Start to finish. Insured. 978-270-6308

JOHN'S HANDYMAN SERVICES. Interior/Exterior. Custom wood working, no job too small. Free estimates 978-852-9425

186 Handyperson

MIKE OF ALL TRADES Re/finishing of floors, ceilings & walls, sheetrock. Gardening, Free estimates. 978-474-0426

ODD JOBS? AT ODD MAN OUT No job's too small... We just need a telephone call 978-738-9967

TRASH-IT
Attics/cellars cleaned, appliances furniture removed 603-966-7878

187 Painting & Papering

A-1 Bargain Prices! Residential/commercial, interior/exterior. 20 years experience. References. Insured. Free estimates. Rick's Painting 603-382-0732.

A&A Wallpapering & Painting Reasonably priced & insured 25 yrs. experience, No job is too big or small. Free Estimates in Derry. 603-508-0048

ADVANCED Painting & Construction. Fine interior, exterior painting & remodeling. Quality work at a great price. Licensed & insured 978-471-9202

ALL THE RIGHT MOVES Interior/Exterior Painting, Wallpapering & Ceramic Tile Bill, 978-685-3228. 603-898-1035

All-Ways Painting
Interior/Exterior. Wallpapering Free driveway seal with exterior. Faux, Skim Coat, Wood-finishing. Residential/ Commercial. Insured. 781-771-9230

ARCAND Painting/Papering 25 years experience. Your interior specialists. Free estimates. Call Al, NH 603-437-8880. MA 978-853-6645.

BEST PRICES! Ceilings $59, Rooms $189. Up To 12'x16'. 33 Years Experience. Insured. Shepherd Shop, 978-463-9127

BEST RATES!
Interior/exterior-Free estimates 18 years experience TRUE COLORS 978-729-5136

CONSIDERATE TREATMENT Since 1975. Rick Sibley Painting & Papering 978-387-9488.

DUN-RITE
Painting/Paperhanging Member BBB. #116355 ● 978-927-8475 ●

GAURON Painting - Interior & Exterior. Ceilings, Faux, Basements, Repairs, Insured. References. Mike, 603-382-1734

★LIBERTY★
Interior Paint, Wallpaper & Faux. Small jobs OK 978.578.4131

INTERIOR PAINTING, WALLPAPERING, QUALITY WORK, REASONABLE PRICES FREE ESTIMATES. Call Paul, 978-475-6495

JIM FOWLER'S PAINTING Interior. Fully insured 20 years experience. Local references. Call 978-475-9937

JIM'S PAINTING
Drywall & ceiling repair Free estimates. 978-372-9770

★ PaintMaster ★
Interior painting, staining, wallpaper removal. Peter @ 978-683-0850 Free Estimates

QUALITY HOME PAINTING Interior/Exterior & PRESSURE WASHING Free estimates. 603-894-9721

Sheldon's Painting
Interior Finishes Free Estimates 508-45 - 429 cell, 978-69 -2743

4-Seasons
PAINTING COMPANY Interior and exterior Free estimates
978-535-1502

188 Plastering

COSTARITA Plastering, Painting, Tile No Job Too Small or Too Big 781-599-2178 or 781-883-3111

D.M BROPHY PLASTERING Full skim coat plastering, board & patchwork. Commercial & residential. Custom ceilings Quality service. Free estimates. 978-686-6804

188 Plastering

EJB PLASTERING
Blue board, all types plastering. Free estimates. Insured. 978-996-7585; or 978-455-9197

♠ "PlasterMan" ♠
Quality work. Competitive pricing. 20 yrs experience. Steve, 978-408-9928; 603-437-7015

★ MV PLASTERING & DRYWALL, best prices, old ceilings and walls new again. Free estimates. 978-686-5012

190 Plumbing-Heating

BILL BROGAN Master Plumber Remodeling ~ Repairs Replacements ~ Emergencies. Providing quality service for over 25 years! License #9565. Call 978-475-4237

ESPINOLA Plumbing, Heating, Cooling. Price us last - you'll love us. 603-329-6148. Master Lic. MA 8810-NH 276

HOLMES Plumbing & Heating Boilers, furnaces, gas, water heaters, bathrooms. MA/ NH licenses. Insured. 978-373-1284

JOE DESCHAMPS Plumbing & Heating No job too small ~ #21250 Insured. 978-687-7667

PAUL E. MARTIN Plumbing, Heating, Gas-Quality workmanship. License #17380 Methuen 978-794-8047

SMALL PLUMBING/HEATING and GAS FITTING. Water heaters, faucets, stoves, washing machines, disposals, dishwashers, repairs & drains unclogged. Call Steve 978-458-0553 Lic.#22058

190A Sprinklers/Irrigation

★Lawn Sprinkler Specialist★ Design Installation Maintenance Quality Work / Great Rates Call Scott 603-898-3503

DROUGHT Free Irrigation Installations & service. Free estimates. Mastercard & Visa accepted. 978-975-0855.

193 Roofing and Siding

CELTIC Windows Siding & Roofing Aluminum/Copper Trim Work Reasonable Rates. Call us now at (978) 361-6193.

C. MASCI
Roofing Specialists
$500 Off*. Licensed / Insured Call 978-454-7141 or 978-726-3486

DOMINICK Brothers Roofing
• All types roofing
• Free Estimates
• Fully Insured 978-927-6428

FERGUSON ROOFING & SIDING Licensed & insured. Call 603-548-8807

Great Prices & Top Quality!
One Call Roofing
& exterior professionals 978-590-0511

J & S
HOME ROOFING
Slate & Copper Specialists. Shingles, tile, rubber. Free Estimates. Call 978-521-1480

MARKO WIRZ Contracting Roofing - Siding - Painting References. Fully Insured. Free immediate estimate. 978-465-1945 or 508-733-1633

MARQUIS SIDING
& HOME IMPROVEMENT Siding, gutters, windows. 978-521-7681. Licensed/insured

MLB ROOFING
"When you want it water tight & done right". Free estimates Licensed/Insured. 603-234-9044

POWDER HILL ROOFING, Siding & Carpentry Complete home maintenance. Insured. #116657 Walter 978-374-1477

RAMOS ROOFING: All types of roofing. We Guarantee The Job Free Estimates/Insured. 978-681-1577 & cell 978-420-2458

V.E.T. ROOFING Small job specialist. Snow Removal & Repairs. Slate, Copper, Rubber & Shingle. 35 yrs. experience. 978-521-3112

193A Gutters

BEST CHOICE Servicing No. Shore & So. NH Gutters, seamless aluminum, cleanings & leaf guard. Vinyl siding. 18 yrs. experience. Free estimate. Tony 978-973-5410

MORTGAGE MASTER
Lending #MC 0226
COME JOIN OVER 10,000 SATISIFIED CLIENTS

PROGRAM	RATE	APR
(1) 30 Year Fixed	5.25 + 2 pts	5.37
(2) 3 Year ARM	5.00 + 0 pts	5.12
(3) 15 Year Fixed	4.875 + 2 pts	5.01
(4) 5 Year ARM	5.00 + 0 pts	5.14

For more information, plus a free written mortgage pre-qualification, call
John Kalin (508) 850-4245
Rates as of 7/05/2005. Subject to change. (1) Loan amounts to $322,700 with minimum 3% down. (2) Loan amounts to $150,000 to $750,000 with as little as 5% down, interest rate subject to change after initial period. (3) Loan amounts to $650,000 with minimum 20% down, 30 year term, interest rate subject to change after initial period. (4) Loan amounts to $350,000 with minimum 6% down, 30 year term, interest rate subject to change after initial period

THE STONE WALL Real Estate Professionals Presents:

JUST LISTED! SPECTACULAR TOWNHOUSE HAS IT ALL!

$359,900

JOHNSON ACRES - PRIVACY GALORE ON THIS LOVELY LOT!

$629,900

Call or e-mail The Stone Wall Real Estate Professionals today and let us show you what a solid, profess

193A Gutters

NORTHERN GUTTERS
Seamless Gutters, facia wraps, repairs 17 years, experience(978)363-5565 #13056I

195 Tiling

CERAMIC TILE
Installation. Repairs. Bathrooms. Kitchens. Foyers. Guaranteed work. Low prices. Free estimates. Jim 978-774-4067.

CERAMIC TILE
Repairs and new installation. Quality work at reasonable prices. Established 1971. Dave, (978)740-2728.

Cousins Tile
Tile - Hardwood - Granite Installations. 978-361-7242

617-387-0447
SURRETTE TILE installation, repairs. All ceramic, marble, granite, slate. Insured. All areas. Call Joe

196 Tree Removal

ALL TREE WORK
& Stump Removal. NH & MA. 603-475-1211. Land Cleaners.

★J&D STUMP GRINDING★
Competitive Rates
Free estimates
978-985-6069 or 603-635-8003

EASTERN TREE SERVICE
Professional work.
Lowest prices. Free estimates. Emergency service available. Call 978-373-4411.

ED'S STUMP GRINDING
Stumps ground out. Tree stumps & shrubs. Good work, quick service, fully insured. 603-893-6902.

LIVINGSTON Family Tree Service stump grinding/ Pruning/Trimming. Insured. Free estimates. 978-689-8373.

☺ PopeyeTree ☺
& Stump Grinding
Low, low prices. 978-686-1790

QUALITY TREE SERVICE
Tree & Hazardous removal, Pruning, trimming.
Low prices. Fully insured, free estimates. 603-365-7364

STEPHEN J. REPOZA CO.
Master Tree Climber-Quality tree care, hazardous takedowns and fine-trimming. Insured. Call 978-470-8114

201A Dryer Vent Service

Air Duct Cleaning
Honest & Reliable Service
Peabody Cleaning
978-531-5465 - 978-994-5916

202A Window Treatments

Elegant window treatments, plus home decorative items, shades, duvets, pillows, etc., all custom made. 978-463-7914

207 Tailoring/Sewing

CUSTOM MADE SLIP COVERS. Pin fitted to your set. Your own fabric. Call 978-685-2229

226-249
Transportation

227 Antique/Classic Cars

CLASSIC MUSCLE CAR
1981 Camaro 350 4 speed, almost everything new! Body excellent! Perfect running condition! Real head turner $7500/best. 603-432-1424

228 American Cars

BUICK LESABRE
1996, 97k miles, great condition, leather, new tires, CD player, a/c, $4,500/best (603)247-2994

BUICK REGAL GS 2001 - 79K black/grey leather. Super charged, loaded. Power moonroof, Onstar, remote start. Book over $11,400. Asking $7500/best. 603-870-9389

Buick Special 1956
2 door hardtop. V8, kept in storage 30 years, low mileage, $6000/best. Haverhill, MA, 978-373-3029.

CADILLAC DeVille, 1990, 4 door, remote starter, CD player, looks great, runs well, needs minor repair. $1,000./best offer. 978-373-2065

CADILLAC DEVILLE, 2004. Sedan. Black/ black leather, loaded. 40K highway, serviced every 3K. $21,900. Call 617-797-9996

CADILLAC Sedan DeVille 1994 - blue, good condition. All power. New brakes. $2,500/best offer. 603-926-8067.

CHEVROLET CAMARO
1994 Z28
5.7L V8 auto, red with black roof, grey cloth interior. 154k miles, full power, never hit! Runs excellent! Ready to go! $4500/best. Must sell. Call 603-895-4644

GLADSTONE FORD

Chevrolet Lumina '97 – auto, sedan, green #5831B.....$1,588
Dodge Intrepid '01 – auto, AC, 6 cylinder, maroon P14509A $7,988
Audi S4-% Quattro '01 – silver, 6 speed, low low miles, xtra clean #5723A $19,988
Mercury Cougar '99 – Red. P14507B.....$6,488
Ford Taurus '99 sedan – auto, AC, 6 cylinder, clean, low miles. P14502A.....$6,988
Ford Focus '02 – blue, clean. P14548A.....$6,888
www.gladstoneauto.com
Londonderry, NH
1-800-217-3977

CHEVY CAVALIER RS Sport 2003 Mint condition. Loaded with extras. Electric sunroof, remote start, premium CD. 14,500 miles. GM factory warranty $12,999. 978-686-6371

Chevy Corvette LT1, 1995 6 speed, 65K miles, black, 2 roofs, excellent condition, $15,000/best offer.
603-898-6993.

DAVE ALLEN LINCOLN MERCURY
Route 28, 17 Manchester Road Derry, N.H. 434-5341

Chrysler Sebring 200 convertible. #36465.....$12,995
F150 Lariat 2004 Super Cab pick-up, V8, 4WD #36533 .....$28,995
Ford F150 2001 regular cab 4x4, V8 XLT #36549..... $11,995
Dodge Ram 2005 1500 Quad Cab, 4x4, 1,072 miles #36581 .....$27,995
Hyundai Tiburon 2003 V6 GT #36594.....$13,995
603-434-0341

The largest classified advertising marketplace north of Boston. Reach up to 355,000 shoppers with one call!
CLASSIFIED CONNECTION Get results.
www.ClassConnNorth.com
1-800-927-9200
fax 1-877-927-9400

228 American Cars

CHEVY LUMINA LS, 1996 - Aluminum wheels, dual exhaust, 112K, $1950/ best, make an offer. 978-688-6167.

CHRYSLER Sebring 1996 JXI
CONVERTIBLE
Good condition, 115K, $2200/best. Call 603-396-3746

CHRYSLER Sebring 2001 LXI Convertible. 47,000 miles. In excellent shape. Extended warranty or 18,000 miles for 1 year. $12,900 or best offer. Call 978-884-9202.

CHRYSLER Sebring Convertible JXI 1998: 73K miles, good condition. White with black roof. $5,200. Call Andy..... 978-609-4256

CHRYSLER Sebring JXI convertible, 1997, Red with black, 79,000 miles, CD, leather, all power, very good condition. $4,900. Call 978-887-7923.

Loaded!

DID THIS AD catch your eye? Why not put a bold headline in your ad to catch attention? Call our Classified Dept. today, 978-946-2300.

★REDUCED★
★PRICES★
•Chevy Prism '99-auto., a/c, power windows. $4,988. #55
•Buick Century '02-cloth roof, loaded, runs new! $7,488. #44
•Chevy Malibu '01: V6, 48K, all power, $6,888. #1
•Chevy Cavalier '01- 4 door, auto., a/c, $5,688. #2
•Ford Focus Wagon '02 44 K, auto, loaded, $9,788 #3
•FORD Windstar SEL 2000: Loaded, 40K, 4 door, books @ over $11K! Best Deal! $8,488/best, #10.
•KIA Sportage '98, 4x4, auto., 61K, all power, $5,488, #12
★EVERYONE FINANCED★
Bridge Street Auto
83 Bridge St., Beverly, MA
(Not Salem, MA) 978-697-9286

FORD 2003 MUSTANG® CONVERTIBLE
FEED YOUR NEED FOR SPEED!
This 'Black Beauty' is show quality inside and out! Flawless Black exterior and heated leather seats. Every available Ford SVT option including: dual bucket seats, chrome gage panel, automatic transmission with optional manual shift, power roof, windows, locks, and seats, A/C, and 6-disc CD changer. After market options include: passenger side in-dash TV with PlayStation, sporty leather clad roll bar, 18" polished chrome rims, and trunk full of speakers. Only 2000 miles. Always garaged, never driven in the rain. All receipts available. Remainder of 5 year factory warranty..... Only $58,000
1st TEST DRIVER WILL BUY!
★★★★★★★★★
*This ad is a sample of how your advertisement should look. Better written ads get better results. Please call The Classified Connection, Monday-Friday 8 am to 5 pm and Saturday from 8 am to 2 pm to arrange your ad.
978-946-2300

228 American Cars

DODGE CARAVAN 1993 - blue, AC, brand new transmission, interior like new. Runs excellent. Asking $1000. Call 978-683-9813

DODGE STEALTH 1992 red, 5 speed, leather Woman owner. Must sell-daughter in college. Garaged winters
Spoiled Rotten!
$3900. 978-373-9986

FORD TAURUS SES 2002, 59K, 24 Valve, V-6, moon roof, CD, heated mirrors, allovs, very clean. $7200. Call 978-853-8808 or 978-465-1692.

GLADSTONE AUTO SALES
Mercury Grand Marquis 1999 black beauty, clean & safe car. M3138.
$5,988
Kia Optima LX '02 V6, loaded with 47K miles M3086.
$6,988
VW Golf '01 silver, beautiful, 5 speed M3137
$9,888
Nissan Sentra XE 1993 auto, transmission 190k miles, great for gas prices
$2,288
Ford Explorer Sport '99 4x4, loaded very clean truck M3113A
$5,988
Dodge Ram 2500 1999 - very clean, 32k miles, racks on top. S334B
$8,888
Ford Windstar LX '03 very clean, rear ac, low miles M3134
$11,488
Ford Ranger XLT '00 - super cab 4x4 6 cylinder, AT M3057
$6,988
Manchester NH 603-624-8500

nassar ford
Over 300 Pre-Owned Units Starting @ $350
Taurus Sedan, 1989, auto, #25101B .....$350.
Taurus Sedan, 1986, auto, A/C, #2522'C. .....$400.
Mercury Sable Wagon, 1991, auto, A/C #24112B..... $400.
Ranger, 1990, 4WD, auto, A/C, #25415B .....$695.
Dodge Intrepid, 1997, auto, A/C, #25310C.....$700.
Ford F-250, 1988, Xtracab, auto, #234MC.....$2,000.
Dodge 1500, 1995, 4WD, 5-speed, #241030C.....$2,995.
Mercury Sable Wagon, 1997, auto, A/C, #25501B..... $3,295.
Dodge Caravan, 1996, auto, A/C, #25419B.....$3,895.
Chevy Malibu, 1997, auto, A/C, #25523A.....$3,995.
Chevy Venture, 1998, auto, A/C, #25607A.....$4,495.
Dodge Neon, 2001, Sport, auto, A/C, #25625A.....$4,995.
Chevy Impala 2001 auto A/C, #25427A ..... $5,595.
Focus SE Wagon, 2001, auto, A/C, #241217B.....$5,895.
Explorer XLT, 1998, 4 doors, auto, #25314A.....$5,995
www.nassarfordsales.com
(800) 475-1966
nassar ford

228 American Cars

Ford Windstar LX
2002, 7 passenger, tinted windows, white, 6 cylinder, loaded, excellent condition, $10,500. Call 603-437-8487.

MERCURY Grand Marquis 2000, fully loaded, power windows, locks & seats, looks like new, only 33K miles. #P4361 ..... $9450
AUTO TOWN
603.382.7001

MERCURY SABLE 1996 4 door sedan, 6 cylinder new brakes. Very clean car. 68k. Asking $3,450. Stk # 978-922-7900, Cell # 978-985-7845.

OLDS Aurora 1998: Loaded with luxury features. Very good condition. 160K miles. $3900. 978-468-1457

OLDS Cutlass Supreme, 1986, new brakes, radiator, exhaust system, looks, runs great. $250. 978-774-0958

PONTIAC Grand Prix GTP, 2000, High performance package, 3.8 liter engine, very clean, sunroof, auto, start, 72,000 miles, black leather interior, 2 door, auto. $7,500. 978-948-7673

FRASER
Pontiac-Buick-GMC
Pontiac Vibe 05 - auto, AC, power windows, power locks, Salsa Red. 19k. #06476
$15,995
Pontiac Grand Prix 05 auto, AC, power windows, power locks. CD, 14K #30341
$16,995
Buick Century '05 - 14k, auto, AC, power windows, power locks. #22465.
$14,995
Toyota Echo '03 - 4 door, auto, AC, FWD, 4 cylinder. #52756
$9,995
Pontiac Grand AM 2000 - auto, AC, 4 cylinder power steering, power windows, power locks, sporty #P5033A.
$7,495
Salisbury, MA 978-462-6636
www.fraserpontiac.com

Saturn SC2 2000
$5000/best
Coupe, 64K, power, a/c, CD, cruise, good condition. 978-658-0[illegible]

COMMONWEALTH
$2,000
FOR ANY TRADE
JEEP, 2000, Wrangler, #4041A, ... $8,995
CHEVY, 1999, Tahoe, #H8380A, ...$5995
SUBARU, 2002, Outback, #H7172A, ...$13,502
TOYOTA, 2004, Corolla, #9154, ...$11,994
HONDA, 2003, Odyssey, #H8464A. $15,995
HONDA, 2000, CRV, #7779A, ...$10,988
CHEVY, 2004, Blazer, 4x4 #C5108 .....$14,995
COMMONWEALTH
1 Commonwealth Dr
Exit 45, Rte. 495
Lawrence, MA
www.shopuslast.com
978-687-3000

228 American Cars

First Run
SATURN SL2 '99 4 door, auto ac, power package, good condition, 80K original owner miles. $4000 978-468-1279

229 Foreign Cars

AUDI
IRA AUDI
Route 4, Danvers, MA
AUDI 02 & 03 A4 1.8T Quattro over 8 to choose from #AU0948, starting at $22,485
AUDI, 2002, A6, 3.0 Quattro, over 6 3.0L to choose from, #AU0964A, starting at $22,675
AUDI, 2002, A6, Quattro, auto, leather, moon roof, heated seats, over 10 to choose from, starting at #AV0955 .....$24,855
AUDI, 2004, TT Coupe, auto, leather, heated seats, #A40163A.....$25,955
AUDI, 2004, All Road 2.7T Quattro, 6 speed, leather, moon roof, heated seats, Bose sound, #50425A ...$36,965
AUDI, 2003, A4 Cabrio, auto, leather, low miles, rare find, #506639A $34,755
1-888-203-5098
Ira

KELLY We make it easy
INFINITI
New England's #1
Certified Infiniti Dealer
● Lexus GS400 1998, low miles, $18,942, #3046
● Cadillac Eldorado ESC '00 $13,495, #1353A
● Ford Focus LX sedan '03, auto., $8,991, #3672B
● Nissan Altima GXE 1998 auto, $7,991, #0809B
● Toyota Sienna LE 2004, 7 passenger, $19,992, #1633B
● Mercedes Benz '99 SLK230 9K miles $24,981 #1439C
● Nissan 350Z '03 Touring edition, $27,365, #9302A
★★★★★★★★★★
View entire inventory at
kellyinfiniti.com
★★★★★★★★★★
● Infiniti Q45's '98 - '03 Starting at $15,982. 5 to choose!
● Infiniti QX4's '01 - '02 Starting at $20,992 6 to choose
● Infiniti I30/I35's '99 - '03 Starting at $13,984. 15 to choose!
● Infiniti G20/G35 Coupes & Sedans Starting at $19,984 7 to choose!
Kelly Infiniti
55 Andover St. Danvers, MA
978-774-1000

229 Foreign Cars

BMW, 1997,
M-3, green, 120K, fast, fully loaded, excellent condition. $10,500.
603-642-6227

• BMW 325i, 1989 Sunroof 50,000 miles $1,500/firm
• SUZUKI RM 250 1996 Many extras, $3,400. Call Keith 603-382-1460

HONDA 2005 ACCORD, 2 door, automatic, 4 door, power, leather & heated seats, moonroof, remote start. Only 2875 miles $23,300. 978-837-8925

HONDA ACCORD 2000 EX - Automatic, silver, moonroof, 122k highway miles, good condition $6995 or best offer. Call 978-388-0644

HONDA ACCORD LX 1992 Nice kids car. 5 speed, power windows, locks, clean. $2500/best offer 978-4[illegible]-2964

Ira
IRA TOYOTA
Pre-Owned Center
ROUTE 4 DANVERS MA
800-TRUST-IRA
IRA TOYOTA PRE-OWNED CERTIFIED CARS
TOYOTA 2001 Prius, auto matic, hybrid, 50 mpg, save Gas #T[illegible] $2[illegible]
TOYOTA [illegible] Runner SR5, V6, [illegible] moonroof, roof rack #TU29[illegible] $2[illegible]
TOYOTA 2001 Matrix, auto, all power, [illegible] #L50935B. $13,389
TOYOTA, 2004 Matrix XR, AWD automatic 22K miles, clean, #T53948A $15,789
TOYOTA, 2003, RAV-4, AWD auto, 21K miles, clean, #T55057A. $18,889
OTHER PRE-OWNED CARS
NISSAN 2004 Altima SE all power, white, very clean, automatic, #N[illegible]04 $ 5,989
FORD, 2002, Escort, Automatic, 4 door, clean, fuel economy, [illegible] $6789
CHEVROLET, 2003, S10 X-cab, Pickup, white, auto, 6 cylinder, only 49K miles, clean. #T52108B, ... $11,989
TOYOTA, Celica, 2001, Auto, low miles, very clean, blue #T53756A, ... $12,889
TOYOTA, 2000, Corolla, Auto, AC, Toyota dependability #T541910 $8989
Hablamos Espanol
1-800-TRUST-IRA
www.IraToyota.com

The largest classified advertising marketplace north of Boston. Reach up to 355,000 shoppers with one call!
CLASSIFIED CONNECTION Get results.
www.ClassConnNorth.com
1-800-927-9200
fax 1-877-927-9400

229 Foreign Cars

HONDA CIVIC EX, 2002, sunroof, full power, low mileage, #P4325A $12,450
AUTO TOWN
603.382.7001

HONDA'S
From $500. Police impounds & Tax Repos. For listings call 800-426-9668 x 3167

Infiniti 1991 G20
4 door, automatic, [illegible] $3,000/best. 978-935-9266

INFINITI 1997 I30 black, black leather, auto, 81K miles, sunroof, runs & drives great #01 $7900 978-879-9891

LEXUS, 2002, ES300, excellent condition, fully loaded, navigation, auto start. Mark [illegible] 28K miles [illegible]

MAZDA Miata 1991 black top & matter top, 5 speed, leather seats, power windows & locks, excellent condition $4000. Call 603-642-2525

MAZDA RX7 1988 5 speed 75K miles, no rust $ 7500/best offer Call 978-342-3214

MERCEDES-BENZ 1999 430E sport package, GPS navigation, top, silver/gray leather. Excellent condition, 58k. Asking $ 6,800. Call 978-[illegible]-3526

MITSUBISHI 1993 Diamante wagon, rare charcoal gray, wood leather, wood dash, sunroof, power, runs well $800. 603-898-2330

MITSUBISHI Eclipse 1998 Spyder Convertible, low miles, great summer car, auto, A/C & more! #P4323 $ 0,500
AUTO TOWN
603.382.7001

infinitiofnashua.com
** Over 125 Pre-Owned ** Available
All Online With Pictures At 1400cars.com
DODGE Caravan, 2005, Only 8,149 miles! #P0747. $15,495.
CHEVROLET Trailblazer 2003, LTZ - Loaded #6752A $ 8,850
FORD Explorer XLT 2005 Leather, third seat #P9010 $24,495
BMW 325ci 2003 leather, BMW certified #P673 $26,495
LEXUS 2001 RX300 AWD, fully equipped, 6 disc CD changer, remote entry, priced aggressively. #[illegible] $26,987
LEXUS RX300, Leather, sunroof, 6 CD changer, #P9498 $27,995
BMW 525i, 2003, automatic transmission, navigation. #P9056. $27,495.
FORD Expedition 2003 Eddie Bauer, TOO MUCH TO LIST. #6426A. $28,990
Cadillac Escalade EXT 2003, too much to list! #1568A. $36,495
INFINITI QX56 2004 Navigation, sunroof, AWD, #P3264. $39,995
Visit 400cars.com
DON'T SEE IT HERE? CALL FOR OUR LATEST INVENTORY!!! NEW INVENTORY ARRIVING DAILY!!
INFINITI of NASHUA
1-888-452-2840

229 Foreign Cars

mvautocredit.com
APPLY FOR FINANCING
FROM THE PROVIDER OF YOUR HOME FOR NEW OR PRE-OWNED VEHICLES
Nissan Altima '98
Very Dependable & Great on Gas!!
For only $5,700
Super clean interior with only 98K miles. Power windows & locks, cruise control, CD player. Call 978-942-[illegible]
SAAB 9-5SE 1999 [illegible] door sport edition, V6 Turbo, auto, 79K miles, [illegible] leather, 3 new tires, [illegible] ble shape, well maintained $9,500. 978-314-7287
CERTIFIED Pre-Owned
Ira
SE HABLE ESPANOL
Financing as low as [illegible]
ACCORD 2002 [illegible] 29K [illegible] to move $15,900 [illegible]
2003 GX 470 [illegible] equipped [illegible] $34,987
LEXUS [illegible] Brand [illegible] leather, [illegible] $26,987
LEXUS 2004 [illegible] AWD, fully equipped, 6 disc CD changer, remote entry, priced aggressively. [illegible] $26,987
LEXUS 2002, RX300 AWD, fully equipped, popular color combination #LU1746 Starting at $29,987
LEXUS 2001 GS300, [illegible] Toys, #L30086A. $24,987
★ALL CERTIFIED PRE-OWNED VEHICLES INCLUDE
★ 6 point service check
★ 3 year comprehensive warranty
★ Loaner cars available
★ Service available 6 days per week
RA LEXUS
Rte 4 Danvers MA
1-800-TRUST-IRA
★★★★★★★
TOYOTA Celica 1994 5 speed, 2 door hatchback, good condition, well maintained, loaded $2800 978-774-0516

229 Foreign Cars

Rockingham
Toyota Certified
6 Year/100,000 Mile Warranty
COROLLA LE, 2002 Auto., A/C #37806 $10,995
MATRIX XR 2003 [illegible] RAV 4 2004 [illegible] $20,995
CAMRY LE 2004 Auto, A/C #37815 $16,995
HIGHLANDER 2001 [illegible] Auto. #37852 $19,995
TACOMA X-CAB, 2004 SR5, A/C #37806 $19,995
Route 97
Salem, NH
603-893-3515
Many Ways to Choose
Honda Certified
Year/100,000 Mile Warranty
[illegible] $[illegible]
Route 28/111 Intersection
Salem, NH
603-893-7766
Toyota Corolla
[illegible] $[illegible]
TOYOTA COROLLA LE 1998 [illegible] 43,500 miles, great gas mileage. $4,500.
603-988-8098
Volkswagen
NEW BEETLE GLS 1998 5 speed, A/C, power windows, 78K miles, 2 year warranty, #4449A $6,995
VW JETTA GLS 2002 1.8T Auto, Turbo, Alloys, power sunroof, CD Changer #4459B $7,995
VW JETTA GLS Wagon 2002, Auto, CD Changer, power windows/locks, cruise control, Possible warranty to Feb 2008 #4450A $12,995
VW NEW BEETLE Convertible 2003 Turbo, Auto, leather, CD Charge, ESP. Possible warranty to Apr 2008 #[illegible] $2[illegible]
VW JETTA GLS Wagon 2003 Turbo, Auto, Alloys, power sunroof, more. Possible warranty to Nov 2008 #4472A $15,495
Northshore Volkswagen
978-921-6000
www.nsvw.net
Drivers wanted:

RE/MAX Above the Crowd!
RE/MAX® Partners
44 Park Street, Andover, MA 01810 • 978-475-2100

ANDOVER
Barbara Sullivan
Extraordinary new 6000+ SF Contemporary Colonial at Barron Court. Terrific acre+ on exclusive cul-de-sac of exquisite custom homes. Handsome culinary kitchen with Viking appliances, full granite slabs and cozy fireplaced sitting area. Lavish master suite, fabulous bright lower level with full bath for in-law, theater or Au-Pair. Elegant living room and dining room for gala affairs and wonderful great room for billiards, movies and fun. Exceptional home and opportunity for the discerning Buyer $1,799,900
Call Barbara Sullivan Ext. 136

ANDOVER
Pam Lebowitz
ANDOVER COUNTRY CLUB ESTATES! Light and bright 10 room spacious 4100+ square foot Colonial situated on a beautiful wooded lot with in-ground pool. Gorgeous new kitchen with custom cherry cabinets, Corian and granite countertops. Amenities include hardwood floors, central air conditioning, crown moldings, 2nd floor laundry. Offered at $1,180,000
Call Pam Lebowitz 978-502-8288
www.PamLebowitz.com
Experience THE DIFFERENCE!

ANDOVER
Tony Salerno
Built in 1765 by abolitionist William Jenkins, this home was part of the Underground Railroad. Set on 1 acre with 5 bedrooms, library, 3 baths, 10 fireplaces, original wide pine floors, wood paneling, dining room cupboards and a terrace overlooking Skug River, fruit orchards and grapevines. There is also a new three zone heating system, updated electrical, new kitchen appliances, new baths plus a full basement and a walk-up attic $649,900
Call Tony Salerno x128
www.andoverresidential.com

ANDOVER
Jeff Peterson
Character abounds in this "Brick Shawsheen" five bedroom home. Great period detailing combined with tasteful renovation. Gorgeous working kitchen, fireplaced living room, private master bedroom suite with Jacuzzi room. Glistening hardwood and tile floors. New heating System and windows. Generous fenced yard. Minutes to Downtown, Commuter Rail and all major highways. Offered at $599,999
Call Jeff Peterson Ext. 105
www.JPetersonHomes.com

ANDOVER
Tom Carroll
IN-LAW OPTION!
NEW PRICE!
Oversized split entry home with a tremendous amount of living space for the growing family. This home features 4 bedrooms, 3½ baths, 2 full kitchens and an oversized family room with gas and wood fireplaces. Additional storage, exercise and hobby rooms on lower level add to the many well maintained features. Outside you'll find a level, well landscaped lot with newer pool, privacy, and a cul-de-sac location. The new schools are just up the street and the commuter routes are close by. Wonderful opportunity in an attractive location. $599,900
Call Tom Carroll x 141
www.Andover-TopBroker.com

ANDOVER
Ed Bloom
RECENTLY EXPANDED 12 room Cape-style Home w/flexible flr plan offer 4 bdrms & 3 baths! Features include: 2-room master suite; 4 season sunrm; frplc, eat-in kitchen w/maple cabinetry; C/T & gleaming H/W flooring; closet systems; central air; newer roof & wood siding; fenced-in yard; & garage. A lot of house for the money! Priced right at $574,900
Call Ed Bloom x109
www.EdBloom.com

ANDOVER
Rick Coco
7 rm, 4 bedrm, 2.5 bath Colonial, on nicely landscaped 1/2 lot on a cul-de-sac! Great kitchen w/ loads of cabinets & rounded breakfast area w/ access to a deck overlooking a large, level yard. Attached 2 car garage is a nice plus! WON'T LAST AT $564,900
Always call Rick Coco Ext. 107
Preview 20,000+ homes:
www.rickcocoteam.biz

ANDOVER
Jamie Dixon
Light & bright end unit in sought after Bradlee School Condominiums. This home features hardwood floors, central air, central vacuum, exposed brick & vaulted ceilings. The living room is full of sunlight during the afternoon hours. The garage is just outside & includes an extra storage area. Wonderful opportunity to own a desirable unit a short distance from commuter rail station. $279,850
Jamie Dixon x 121
www.AndoverHomeSales.com

NO. ANDOVER
Frank Addonizio
Charming 8 rm, 4 bdrm, 2 bath Cape on dbl in-town lot. Granite kitchen w/new appliances; frplcd LR; DR; sunrm. Beautifully landscaped, w/patio & hot tub in fenced-in yard! 2 car garage. Priced to Sell at $499,900
RE/MAX Partners
FRANK ADDONIZIO 978-475-2100 x134

NORTH ANDOVER
IN-LAW OPTION!
Pamela Cushing
WELL MAINTAINED Split Entrance home on dead end w/ R-4 zoning & separate kit on 1st level. Features 3 bdrms, 2 frplcd family rooms, 2 dining rooms & 2 full baths. Utilities are updated, new roof & windows and appliances have been replaced. Convenient location. Offered at $329,900
Pamela Cushing x 132
www.PamCushing.com

LAWRENCE
Paulette Zuena
Light & bright two family! Features shaded porch, green lawn, 4 stall garage (w/ 3 heated spaces), plenty of storage space, shed, walk-up attic, separate utilities, vinyl siding, tilt-in windows, high ceiling, and laundry hook-ups. Meticulously maintained! Don't miss! Offered at $324,900
RE/MAX Partners
Call Paulette Zuena 978-475-2100 x 104
www.PauletteZuena.com

LAWRENCE
Maria Burke
Beautiful 2 Family in South Lawrence! Tiled galley kitchen w/ built in cabinets and wood work throughout. Dining area, spacious living room, 2 bedrooms w/ large closets. Walk-up attic, 2 enclosed porches, newer roof, Harvey tilt-in windows, appliances, partially finished basement, yard and parking! Offered at $349,000
Call Maria Burke Ext. 113
www.MariaBurke.com

HAVERHILL
Charlie Towne
Absolutely immaculate, spacious townhouse at Hunters Run West. This terrific unit features a tiled kitchen and 1.5 baths. HDWD floors throughout dining and living rooms with sliders to a private deck. The two large bedrooms have wall to wall carpet and a loft adds third bedroom possibility. Large basement, central air, ok for pets and move in condition! Offered at $249,900
Call Charlie Towne x 127
www.AndoverHome Sales.com

ROWLEY
Nancy Judge
Don't miss out on this wonderful, well-maintained 3 bedroom Ranch with a lovely half acre back yard. This bright and sunny home features hardwood floors, a fireplaced living room, new 3-season porch, a full partially finished basement and a one car attached garage with a workshop. New electrical, furnace, facial boards and soffits, front door and picture window. Roof is newer as well. Walk to town center and elementary school. Offered at $349,900
Call Nancy Judge x 137
www.JudgeRealEstate.com

Call for a FREE COMPUTERIZED Market Analysis of your home today!
RE/MAX Partners
(978) 475-2100

www.AndoverHomeSales.com

229 Foreign Cars

VOLVO, S80, 2000, blue, auto, leather, moonroof, CD, power, 78K, all records available, dealer maintained. Outstanding condition. $12,555. 978-525-3457

VOLVO S90 1998 - White with tan leather. Loaded with every power option. Moon Roof, 109K miles. Excellent condition $5995.00. Please call 603-463-8984.

VOLVO V70 XC AWD Wagon, 2000, special edition. Loaded with options, sunroof, heated leather, integrated child booster seats, rear side airbags, fog lights, premium sound. Metallic silver with alloy wheels, a real beauty! Excellent condition. $10,995 / best. John, 603-785-6579

VOLVO XC90: 2004, full power options, CD player, Leather interior, power sun roof, #P4380 ..... $29,750
AUTO TOWN
(603) 382-1700

229 Foreign Cars

VW JETTA, 1997 - 4 cylinder, automatic, AC, black, 113K miles, good running condition. Asking $3,700. Contact Jeff with questions at jeff-lewis@comcast.net, or call Jeff after 6 p.m., 978-475-7464

VW Passat GLS Sedan, 2000, 5-speed, leather, power sunroof, heated seats, 73k miles. $9,500. 978.463.7826

230 Trucks

CHEVY Tahoe Sport, 1996, 4WD, 2 door, 110K miles, 5.7 liter V-8, auto, Z71 off road chassis package, keyless entry, running boards, loaded 1 owner. $6500. 978-373-3029

DODGE RAM '95 3/4 ton quad cab long bed. Full rear bench, 2 wheel drive, full power, ice cold air
Asking $5900 or best offer.
Call 781-632-8722

230 Trucks

REGAN FORD
501 Broadway, Haverhill, MA
978-373-3878 or 978-687-0299
Rte. 97 at 495 (exit 50)

- Ford Escort Wagon 1999, 5 speed, air, power locks & windows, $4,988, #U25444
- Chevy Venture '99 X-tended minivan, air, power locks & windows, 66K, $8,488, #U25443
- Crown Victoria '01 only 22K air, power locks & windows $8,988, #U25498
- Chevy Cavalier '04, only 8K, air, power locks, tilt wheel, $10,488, #U25425
- Honda Civic DX '02, 4 door, 5 speed, 44K, $10,488 #U25523
- FORD Taurus SE, '05, air, power windows & locks, #U25606, $11,950

230 Trucks

ALLEN MOTORS

QUAD 2500 2004: 4x4, 14K, #1 ..... $24,797

GRAND Cherokee Ltd 2001: Only 28K, #2 ..... $17,195

DODGE Caravan 2003: #3 ..... $12,495

LIBERTY Sport 2002: #4 ..... $12,789

TOWN & Country 2002: #5 ..... $9,895

877-587-6229
603-434-0391
www.allenmotors.com

230 Trucks

DODGE RAM '95 3/4 ton quad cab long bed. Full rear bench, 2 wheel drive, full power, ice cold air.
Asking $5500 or best offer.
Call 781-632-8722.

FORD Explorer Sport, 1999, fully loaded, keyless entry, 4x4, #P4359A ..... $6950.
AUTO TOWN
603-382-1700

GMC Custom Seirra 1977, with 7.5' fisher plow, drive & transmission, good shape new tires, body needs some repair would make great yard truck for winter $1500 best 978-921-6627

230A 4x4s / SUVs

CADILLAC ESCALATE, 2002, Full power, sunroof, 3rd row seat, #P4371 ..... $27,450.
AUTO TOWN
(603) 382-1700

230A 4x4s / SUVs

GLADSTONE FORD

Chevrolet Tahoe '95 - black, leather #P14475A $4,988
Ford F150 '99 super cab - 4x4, auto, black #5723B $9988
Nissan Pathfinder '98 - Low miles, very clean, maroon #5944B $8,688
Chevrolet 1500 '98 Series Regular Cab 4x4, auto, AC, #5557A $7,988
Ford Ranger '98 Clean small pick-up, #5805A .. $4,688
Ford F150 '97 regular cab. Green. #5716A $3,488
www.gladstoneauto.com
Londonderry, NH
1-800-217-3977

CHEVY Trailblazer 2002: 4x4, green, excellent condition, brand new tires and brakes, well maintained, 50K miles, keyless start and tow package. $16,500/best. 978-768-3456

230A 4x4s / SUVs

FORD 2000 Explorer XLT, flashy green, ash grey leather, privacy glass, moonroof, A/C, power locks/doors/seats, alloys, cruise, tilt, CD stereo, low mileage. #1771AW. $9,999.

INTERSTATE USED CARS
603-382-3000

FORD Expedition, 1998, Eddie Bauer Edition, 4x4, leather, two-tone, 3rd seat, tow package, V8, 86K, power everything, #626 ..... $9,500.

FORD Eddie Bauer Expedition, 2003, leather, front & rear A/C, quad seats, 3rd seat, 67K, DVD, Like new, $20,995.

Early & Sons, Inc.
603-642-7997

230A 4x4s / SUVs

DODGE RAM 1998
Must be Sold
2 door extended cab, 4x4, tool box, bed liner. Low mileage. $11,950. 603-898-1862.

FORD Explorer 1993, Eddie Bauer Edition, 4x4, $2499/best. RUNS GOOD & VERY DEPENDABLE! Call Dan 978-210-1030, anytime

FORD EXPLORER, 2002, CD player, 3rd row seat, full power, #P4376 ..... $13,450.
AUTO TOWN
(603) 382-1700

FORD EXPLORER LTD, 2004. Black with black leather, 4X4, V8, 3rd seat, rear air, power, moonroof, DVD. Baby due in September, must sell. $24,700. Call 617-797-9996

230A 4x4s / SUVs

FORD Explorer XLT 1997, Asking $4199 best offer. Good condition, AWD, white/ gray interior, roof rack, Loaded/ child locks. 118K, Must be sold Contact 508-498-3212

GMC 1997 SUBURBAN SLE: This Texas Cadillac has it all, including alloys rear/ front heat/air, privacy glass, power locks/windows, CD, cassette stereo, extra sharp. Low miles. #7670AW . $8,999

INTERSTATE USED CARS
603-382-3000

JEEP Cherokee Laredo 1992 Auto., 108K, green, a/c, custom sound, cruise, rack, new battery, one lady owner, well maintained. $3150. 603-772-4902

230A 4x4s / SUVs

JEEP GRAND CHEROKEE, 1998, 120k, well maintained,
1-owner
Great in snow. $5,000.
978.463.7826.

JEEP WRANGLER 1995 1 owner, 4 cyl., standard, 143k highway miles, oil change every 3k miles, removable hard top, tow package very nice $5200 603-437-5142

DAVE ALLEN LINCOLN MERCURY

Mazda MPV 2004 only 13,783 miles #36513 ..... $17,995
Mercury Cougar 2002 - V6, 5 speed. #36424 ..... $13,995
Mazda 6 2004 5 door hatchback. #36576 ..... $17,995
Chevy Cavalier 2004 - 4 door, 25,721 miles. #36628 ..... $8,995
603-434-0341

Exceptional Advertising Strength Locally, Nationally and on the Web

www.NewEnglandMoves.com

COLDWELL BANKER
RESIDENTIAL BROKERAGE

The World Leader in the Marketing of Exceptional Properties

COLDWELL BANKER Previews INTERNATIONAL

NO. ANDOVER - $234,900
Lovely 4 room Town House style condo with fully applianced eat-in kitchen, 2 bedrooms (one with skylights) great closet space, 2 deeded parking spaces, and super location walking distance to library!
Call Zohreh Romano
978-687-4465

NEW PRICE!

ANDOVER - $239,900
Meticulous top floor unit in the historic Balmoral Building. Many updates, 11' ceilings, mahogany windows with panoramic views of recreational fields. Walk to shops and Boston bus line. Easy access to commuter routes and train
Call Nuala Boness
978-475-2201

NEW PRICE!

ANDOVER - $359,800
Fresh, interesting 2 bedroom town house style Condominium with great feel in near town antique Colonial. Nearly all new interior with wide pine floors, new maple kitchen, 1 car garage plus 1 deeded space
Call Jon Maren
978-475-2201

JUST LISTED!

NO. ANDOVER - $399,900
This 7 room split entry Colonial is surrounded by gardens on a corner lot in convenient location. Features include central air, 3 bedrooms, 3.5 baths, fully applianced kitchen, formal dining room and family room
Call Norma Hyder
978-687-4465

NEW PRICE!

ANDOVER - $429,900
2nd floor end unit at Coachman's Ridge! Never been lived in this 2 bedroom, 2 bath unit is loaded with upgrades! Large deck with lovely seasonal views. Two inside parking spaces! 10 year Home Warranty! Check it out!
Call Rhonda Goff
978-475-2201

OPEN SUNDAY 2-4

421 So. Main Street

ANDOVER - $439,900
1st ad! Fabulous Cape with beautiful yard located near town and Phillips Academy. 4 bedrooms, 2.5 updated baths, hardwood and new w/w, cathedral ceiling family room, newer heat & electric, and an in-ground pool!
Call Terri Goodridge
978-687-4465

NEW PRICE!

ANDOVER - $459,900
What convenience! This 3 bedroom home offers a fireplaced living room, dining room, fireplaced lower level playroom, sunroom overlooks a manageable sized private backyard. Spotless condition!
Call Janet Meyer
978-475-2201

NEW PRICE!

ANDOVER - $469,900
Immaculate 7 room open concept ranch with beautiful curved archways. Features include hardwood floors throughout, 2 fireplaces, sunroom with skylight, 2 updated full baths and freshly painted throughout
Call Rose Retelle
978-475-2201

OPEN SUNDAY 1-3

30 Spring Valley

METHUEN - $474,900
1st ad! Looking young and feeling fresh! 4 spacious bedrooms, 2.5 designer baths, bright eat-in kitchen, fireplaced family room, cathedral ceiling sunroom, deck overlooks gorgeous perennial gardens, 2 car garage
Call Ann Marie Fogg
978-687-4465

ANDOVER - $495,000
Attractive well maintained Split Entry home on acre lot in cul-de-sac neighborhood. Fieldstone fireplaced family room, 3 bedrooms plus bonus room, screen porch, 2 car garage, near highways, schools, town
Call Lisa Miragliotta
978-475-2201

JUST LISTED!

ANDOVER - $539,900
Walk to park, town or Phillips Academy from this spacious 4-5 bedroom Colonial. Features include central air, gleaming hardwood, high ceilings, fireplace, classic moldings, finished 3rd floor, private yard, detached garage.
Call Joan Ponti
978-475-2201

OPEN SUNDAY 1-3

207 Shawsheen Road

ANDOVER - $539,900
1st ad! Lovingly cared for 8 room Cape with wood floors, living room with fireplace, dining room with built-in, eat-in country kitchen, 4 bedrooms plus den/office, sunroom overlooks lovely level lot.
Call Arlene Santangelo
978-687-4465

ANDOVER - $549,900
Fabulous 4 bedroom Contemporary Ranch boasting open floor plan. Beautiful kitchen opens to dining area to cathedral ceiling family room with skylights and sliders to patio and gorgeous yard. Lots of oversized windows
Call Donna Shay
978-475-2201

ANDOVER - $569,000
Spacious 3 bedroom, 2 bath updated Split Entry. Cathedral ceiling master, fireplaced family room, cherry kitchen with new appliances, game room, screened porch overlooks multi-level deck, private acre lot
Call Joan Ponti
978-475-2201

ANDOVER - $569,900
Hunter's Ridge 6/2/2.5 Town House. 2 story marble foyer, fireplaced living room with loft/study above, dining room, cherry kitchen, 1st floor master suite, screened porch, attached garage
Call Terry McAnally
978-475-2201

ANDOVER - $579,900
Exciting 10 room Multi-level home with open floor plan on beautiful acre+ lot. Fieldstone fireplaced family room, privately sited master bedroom with updated bath, recently remodeled kitchen, 3.5 baths, 2 fireplaces
Call Lynne Cox
978-475-2201

NO. ANDOVER - $599,900
Fabulous neighborhood setting for this spacious hip roof Colonial on approximately 1.2 acres that back up to conservation land! 8 rooms, 4 bedrooms, 2.5 baths, central air & vac are just a few of the amenities!
Call Arlene Santangelo
978-687-4465

ANDOVER - $599,900
This 11 room, 4 bedroom 2.5 bath Colonial features 4 season sunroom off 30' fireplaced cathedral ceiling kitchen/family center, fireplaced master bedroom, C/A, handy location near town, commuter routes
Call Marilyn Burke
978-687-4465

JUST LISTED!

ANDOVER - $639,900
Lovingly [illegible] 4 bedroom Colonial on cul-de-sac [illegible] to commuter rail and highways. Cathedral ceiling fireplaced family room, 2.5 baths, bonus room, over 2 car garage, beautiful sunroom and deck overlook private yard
Call Nuala Boness
978-475-2201

OPEN SUNDAY 2-4

6 Arrowood Lane

ANDOVER - $649,900
New price! Lovingly and [illegible] Colonial home of Andover [illegible] neighborhoods. Family [illegible] fireplace, 4 generous sized bedrooms [illegible] hardwood, finished 3rd floor, heated [illegible] garage
Call Kathy Tarro
978-475-2201

ANDOVER - $659,000
Sprawling 10 room, 5 bedroom, 3 full bath Multi-level home with 2 staircases, hardwood throughout, newer windows and roof. Walk-up attic, acre lot with lots of privacy and gardens!
Call Jeffrey Queen
978-475-2201

NO. ANDOVER - $665,000
Well maintained 9 room Colonial at end of cul-de-sac. Cathedral ceiling family room with fieldstone fireplace, screened porch, marble fireplace in living room, 4-5 generous sized bedrooms, walkout lower level, fabulous!
Call Kate Delle Chiaie
978-475-2201

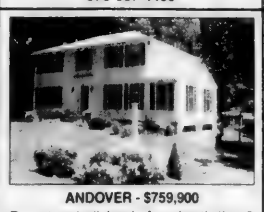

ANDOVER - $759,900
Resort style living is found with this 9 room, 4 bedroom, 3.5 bath Colonial featuring a beautifully landscaped yard highlighted with sparkling in-ground pool, fully equipped cabana, screened porch & patio!
Call Joan Ponti
978-475-2201

NO. ANDOVER - $689,900
Elegant brick front 9 room Colonial with 3 fireplaces, all hardwood floors, cathedral ceiling family room, office with built-ins, C/A, 2.5 baths. Master bedroom with Jacuzzi. Beautiful yard in great location!
Call Cheryl Foster
978-687-4465

NO. ANDOVER - $769,900
Privacy in a [illegible] Colonial. Classic 4 bedroom [illegible] quality construction! [illegible] rooms with beautiful [illegible] fireplaces. C/A, security [illegible]
Call Angela Sweeney
978-475-2201

ANDOVER - $779,000
Stunning Reproduction Colonial featuring gourmet kitchen with cherry Shaker cabinets & family, wide pine floors, 3 fireplaces, [illegible] master bedroom suite with [illegible] & private bath. C/A, [illegible] gardens and grounds
Call Valerie Duffield
978-687-4465

ANDOVER - $799,900
Cul-de-sac in Sanborn School district! Classic and spacious 5 bedroom, 3.5 bath Colonial with hardwood throughout, elegant formal rooms, 2 fireplaces, open easy floor plan, beautiful lot in super location
Call Sue Shepard
978-475-2201

NEW PRICE!

ANDOVER - $829,000
In town cul-de-sac! Spectacular 11 room, 5 bedroom, 3.5 bath Ranch on 3/4 professionally landscaped lot. Professional decor, finished walkout lower level with 2 bedrooms, full bath, and fireplaced family room
Call Rhonda Goff
978-475-2201

ANDOVER - $829,900
Charming in-town Colonial - 10 generous sized rooms, 4 full baths, high ceilings, library, breakfast room, 2 stairways, screened porch and deck, 3/4 acre lot walking distance to town restaurants, library, train, parks!
Call Marilyn Burke
978-687-4465

NEW PRICE!

ANDOVER - $869,900
Pike School PA location! House beautiful! Sprawling 9 room, 4 bedroom, 3.5 bath Ranch with light, bright interior, 3 fireplaces, central air, 2 car garage. Gorgeous yard with many specimen plantings and heated in-ground pool!
Call Kathy Tarro
978-475-2201

NEW PRICE!

ANDOVER - $895,900
3,506 sq. ft. new construction 10 room Colonial on lovely private lot. Open foyer, all hardwood on first floor, 9' ceilings up and down, cathedral ceiling family room, C/A, 2 full & 2 half bath.
Call Jeannette Belben
978-687-4465

ANDOVER - $949,900
Virtually all new Victorian with fabulous open plan, 5-6 bedrooms, gourmet kitchen, entertainment sized dining room, gorgeous master suite, sunroom, C/A, HW throughout
Call Joan Johnson
978-687-4465

NO. ANDOVER - $949,900
Stately and elegant 10 room Colonial. Custom details and lovely design throughout. Red birch kitchen, cherry cabinetry in library, 3 fireplaces. Set on a cul-de-sac with private yard, cedar deck and brick patio
Call Terry McAnally
978-475-2201

ANDOVER - $999,900
Historic Abbot-Lee-Clark Place. 14 Tastefully restored and updated rooms with fabulous period details plus today's amenities. 3 room apartment, in-ground pool, fenced yard near town
Call E.J. Perdigao
978-687-4465

NEW PRICE!

BOXFORD - $1,399,900
Near new 13 room Colonial on over 3.5 acres of beautifully landscaped grounds and woodland trails. This home features tasteful upgrades, thoughtful design & flow, finished 3rd floor and lower level, 3 car garage
Call Gretchen Papineau
978-475-2201

ANDOVER - $2,100,000
Beautiful brick Gregorian Colonial overlooking the Indian Ridge Golf Course. 7,500 sq. ft. of living space, 6 bedrooms, 8 baths, new gourmet kitchen, grand family room with 20' ceiling, 4 fireplaces, oversized 3 car garage.
Call Lora Horsley
978-475-2201

305 North Main Street
Andover, MA 01810
978-475-2201

www.NewEnglandMoves.com

100 Andover Bypass (Rte. 125)
North Andover, MA 01845
978-687-4465

230A 4x4s/SUVs

JEEP Wrangler 1995: 4 cylinder, 5 speed, black, very clean, $4,395. Salem, MA Call 978-994-7715

MAZDA Navaio 1994, 2 door SUV, leather bucket seats, automatic, 148k miles, midnight blue, sunroof, Michelin tires, great condition $4000. Call 603-421-2525

First Run
NISSAN Pathfinder '90 white/burgundy, engine runs well, tint power windows, am/fm/cassette/12 cd changer 207K miles, $2500. 978-969-1031

231 Vans

CHEVY ASTRO VAN MARK III, 1987, 126K, rebuilt engine & transmission Oct. 2001. Runs well. $1800. 978-283-5003

CLASSIFIED CONNECTION Fast • Inexpensive • Get results www.ClassConnNorth.com 1-800-927-9200

231 Vans

CHEVY BOX VAN
'83 One Ton. Set up for contracting. New motor, aluminum body. (603)624-7386 or (603)234-8251. $2,200/best.

Chevy Conversion
1986 - White, High Top, runs good but needs some work. $1500/ best offer. (603)425-1299

DODGE CARAVAN, 1999 - 100K, clean, runs great. 7 passenger, power options, 4 door, 603-894-6351.

$3,495/best

DODGE Conversion Van 1994: Low miles, 7 passenger, leather, TV, CD, $2000/firm.

Very Good Condition
603-898-2623

FORD Econoline Van, 1989, V-8, auto, low miles, passed NH inspection, turn key start business, $1,200, 603-944-3000.

232 Motorcycles/Accessories

HARLEY DAVIDSON 2000
FAT BOY
10K, sinister blue, Vance & Hynes pipes, extra chrome, saddlebags. $14,500. 978-270-2752

HARLEY DAVIDSON, 2001, SPORTSTER XL'200 - Spectacular condition. Only 2,500 miles. Black & Yellow. Lots of chrome & extras. $7800 Call Jeff, 978-36[illegible]608

Harley Davidson
Fat Boy 1999: Carlini bars, Vance & Hines pipes, much more! Excellent condition. $13,800. Call 978-468-6245.

HARLEY Davidson Low Rider, 2004, black, 1,000 miles, Screaming Eagles pipes, removable windshield, perfect condition, paid $16,500 asking $14,000. 978-580-5670.

232 Motorcycles/Accessories

MOTORCYCLES
KELLY POWER SPORTS of DANVERS
NOW BUYING

ALL MAKES & MODELS OF MOTORCYCLES
978-774-2600
1-800-863-8774

232 Motorcycles/Accessories

KAWASKI VULCAN EN 500, 2000, 14,290 miles, super condition, well serviced $2,750 978-853-9252

MOTORCYCLE Trailer, 2005, Kendon, 2 bike, paid $2,500, will sell for $1,950. Call 617-[illegible]

TARGA 1994 LX scooter/ moped-has high expansion pipe electronic speedometer goes fast, $700/best. 978-546-7946

Triumph Daytona Centennial 955i, 2002 ONLY 369 miles! New aftermarket exhaust (have original stock), book value $6800. ASKING $6500 firm. CALL 603-734-2778

YAMAHA VENTURE ROYALE 1200, 1985 - 44k, new tires, new brakes and battery last year $2200/best offer. Call 978-821-[illegible]125

232 Motorcycles/Accessories

2003 Harley Davidson XL1200 3,850 miles Many extras!

$6500.
978-388-1874

236 Heavy Equipment

FORKLIFT
SKYTRACK 938
Total rebuilt engine & transmission, $30,000/best offer. 508-326-1894

238A Recreational Vehicles

HONDA 03 XR70R Dirt bike, excellent condition, garaged, adult maintained, great starter $1[illegible]00 978-681-0321

2002 POLARIS Scrambler 500, 4x4, only 23 hours used, have larger machine, $3,300 978-768-7963

238C Campers for Sale/Rent

CAMPER 1994 19' Dutchman Trailer New full size bed, new tires, new battery, new water pump Heat, hot water, fridge, freezer, stove, oven, sink, toilet, shower, stereo Excellent condition, very low use! $6000 978-388-3262

COLEMAN Mesa Camper, 2002, 14' with extra trunk, 25.5' open 2 king beds, sleeps 7 [illegible] out Bay/Galley, lots more $7,390. Call 603-432-1590

Skamper Trailer
1995 24 Ft has A/C, Full Kitchen Full Bath with Shower. Sleeps Six $8,9[illegible] CALL 603-679-49[illegible]

TENT TRAILER COLEMAN SEQUOIA 1986 sleeps 6 very clean, no leaks, awning, stove, sink, heater, Porta Potti great [illegible] camper $1,500 978-927-[illegible]

238C Campers for Sale/Rent

WILDWOOD 2003 27 ft. sleeps 8, queen bed, full kitchen, DVD/VCR, CD, heat/AC, full bath with tub, outside gas hookup for grill, screen house, awning, $1[illegible],000/best 978-580-5670

239 Trailers for Sale/Rent

CONSTRUCTION/office site trailer 8X24 - beam dual wheel, heat/lights, hook-ups. $850C. 603-382-2180

243 Wanted Junk Cars/Parts

[illegible] & more removed. Most free, some pay, serving [illegible] 978-6[illegible]-2994

A CALL AWAY
[illegible] Cars, Trucks & Vans 978-683-[illegible]

CLASSIFIED CONNECTION Get results www.ClassConnNorth.com 1-800-927-9200

243 Wanted Junk Cars/Parts

A & M USED AUTO PARTS Junk Cars & Trucks wanted Top Dollar paid for late models 978-948-7410

CASH FOR YOUR JUNK CAR
We pick up. Call 978-683-3562

Hate To Wait?
FREE Junk Car Removal Quick Service 800-292-[illegible]49 Brandy Brow Auto Parts

JUNK CARS WANTED We pay $75 each for complete cars delivered. Call for a pick-up price 888-JUNK CAR

LOWELL USED AUTO PARTS $35 Cash For Junk Cars & Trucks Free Towing 978-454-4444 or 800-[illegible]

243 Wanted Junk Cars/Parts

WE BUY Running cars & Trucks FREE for Junk Cars Removed. Call WING'S USED Auto Parts 978-85[illegible]-8100

245 Auto Parts/Accessories

■ 4 Aluminum rims 195/[illegible]93 Honda accord $85.00 603-898-[illegible]038

247 Garages & Storage

BEVERLY, MA [illegible] bay garage, [illegible] can be used as shop for small car, tractor. $260/mo. Goldberg Properties 978-922-0806.

PEABODY, MA Garage/Most of [illegible], garage door, [illegible] Dry, heated residential area. $300/mo or will divide [illegible] minimum. 978-532-245[illegible]

SELF STORAGE automobile, boat, motors, [illegible] 978-9[illegible] business/personal [illegible] $[illegible] [illegible] 978-[illegible]

Prudential
Howe & Doherty REALTORS®

12 Bartlet Street & 76 Main Street, Andover, MA
978-475-5100

An Independently owned and operated member of The Prudential Real Estate Affiliates, Inc.

Signs of our Success are Everywhere!

NEW PRICE — ANDOVER! — $249,900

WHY RENT? NO FEE!
Walk to town & train from newly remodeled 2BR Condex! New custom maple & granite kitchen, new tile floors & carpeting, storage Off street parking, don't wait!
Call Peggy Patenaude at 978-269-2266
ppatenaude@andoverliving.com

ANDOVER! — $324,900

OPEN HOUSE SUN 1-3
58 Maple Avenue
UPTOWN ANDOVER!
Meander to your favorite shops, the park, library from this spacious 3 BR townhouse condo! HW, renovated kit new windows, great yard/garage, pet friendly!
Call Kirk Clarke at 978-269-2226
kclarke@andoverliving.com

NEW PRICE — ANDOVER! — 359,900

EXQUISITE FARMHOUSE!
Shattuck Estate Condominiums c1852! Unique opp! Fully renovated historical property 2 bedroom, 2.5 bath, LAST UNIT! Tastefully completed, escape the ordinary!
Call Sheryl Doherty at 978-269-2216
sdoherty@andoverliving.com

NEW — ANDOVER! — $389,000

CHARACTER & CHARM!
Absolutely lovely 1st floor corner unit in elegantly restored Victorian building! 2BRs, 2BAs, 2FPs, Crown moldings Private deck, near downtown & Phillips!
Call Kathy Edholm at 978-269-2217
kedholm@andoverliving.com

ANDOVER! — $399,000

TERRIFIC OPPORTUNITY!
Well maintained 8RM, wlk to town Light & bright sunroom W/W carpt Care-free vinyl siding, in-ground pool Private yard, an excellent value
Call Janice Furey at 978-269-2246
jfurey@andoverliving.com

ANDOVER! — $499,900
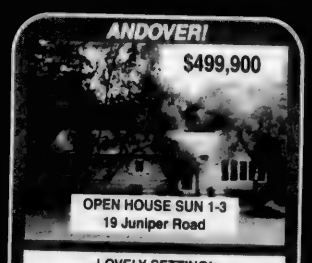
OPEN HOUSE SUN 1-3
19 Juniper Road
LOVELY SETTING!
Updated 7/3/2 on large wooded lot! 2FPs, heated sunroom off of EIKit New C/A, HW floors thru main level Add'l 1300+/- sf in wlk-out lower level!
Call Heidi Kilcoyne at 978-269-2228
hkilcoyne@andoverliving.com

NEW PRICE — ANDOVER! — $575,000

LOCATION!
Mint, custom 8/4/2.5 Colonial Entertaining sized LR & DR FP FR off of white EIKit, HW Private acre lot on cul-de-sac!
Call Paula Carroll at 978-269-2214
pcarroll@andoverliving.com

ANDOVER! — $579,900

OPEN HOUSE SUN 11-1
134 Chandler Road
BEAUTIFUL ACRE LOT!
Newer 8/3/2.5 Colonial in grt location Open foyer, EIKitchen w/cherry wood floor Open LR/DR, formal LR, Mstr w/FP Large deck, convenient location!
Call Deb Perrone at 978-269-2206
dperrone@andoverliving.com

NEW PRICE — ANDOVER! — $619,900
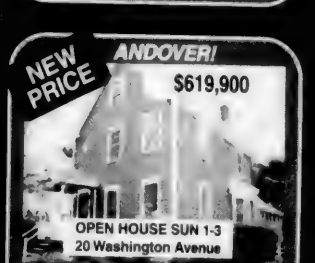
OPEN HOUSE SUN 1-3
20 Washington Avenue
STROLL TO TOWN!
Charming 9/4/1.5 on beautiful level lot! GorgFR w/cath ceil, FP, updated kitchen FormalDR, stunning Mstr w/drssng room DetGar, abuts town land, wow!
Call Mary O'Donoghue at 978-269-2207
modonoghue@andoverliving.com

NEW PRICE — ANDOVER! — $629,900

SPECTACULAR!
Wow! Well-kept 4 bedroom home! Updated kitchen, Mstr BR, part finLL Walk-in closets, heated sunroom great nbhood, near town/schools
Call Kathy Cyrier at 978-269-2224
kcyrier@andoverliving.com

ANDOVER! — $644,900
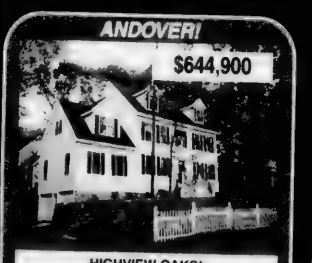
HIGHVIEW OAKS!
New construction 2300+ sf, one left! Gran & cherry kit, walk-up attic Farmer's porch, fabulous price Town water/sewer, nr twn cntr, shops
Call Chris Doherty at 978-269-2230
cdoherty@andoverliving.com

ANDOVER! — $659,900
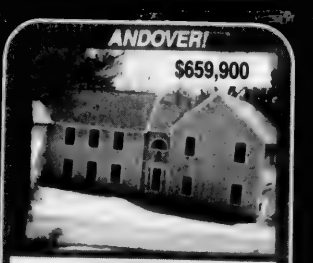
WEST PARISH!
8RM Contemporary, new interior design, 4-5 BR, multiple family gathering areas, French drs, open foyer, lots of storage FP, deck, patio, C/A, wow!
Call Kristen McMahon at 978-269-2208
kmcmahon@andoverliving.com

ANDOVER! — $689,900
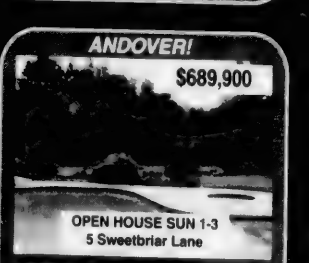
OPEN HOUSE SUN 1-3
5 Sweetbriar Lane
VACATION AT HOME!
Spacious 5 BR Colonial, great setting! Chef's kitchen, entertainer's delight! Tennis court, heated igpool, Jacuzzi Extra-large deck, wonderful nbhood!
Call Heather Holman at 978-269-2251
hholman@andoverliving.com

ANDOVER! — $925,000
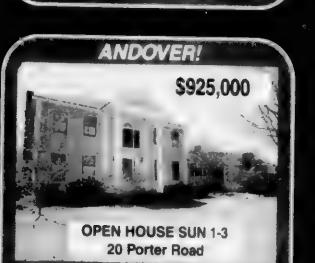
OPEN HOUSE SUN 1-3
20 Porter Road
SOUTH SCHOOL!
Premium loc for this 4 bedroom Colonial Open kit/FR, FP, HW, built-ins, sunrm Spac DR, great southern exp, level lot Stone wall, deck, great commuter loc
Call Deb Perrone at 978-269-2206
dperrone@andoverliving.com

ANDOVER! — $949,900

INDIAN RIDGE!
10/4/2.5 Colonial on the 11th fairway! Custom built with farmer's porch Cherry kit, front-back FR & LR C/A, 2 FPs, cath Mstr w/skylights, cd-sac!
Call Peggy Patenaude at 978-269-2266
ppatenaude@andoverliving.com

ANDOVER! — $995,500
LAND
INDIAN RIDGE!
Unique/rare level acre lot next to Golf Course Build your own dream home close to town In prestigious neighborhood, on cul-de-sac Call to discuss this exceptional opportunity!
Call Stephanie Branca at 978-269-2239
sbranca@andoverliving.com

ANDOVER! — 1,099,000

OPEN HOUSE SUN 12-2
3 McDonald Circle
BEYOND EXPECTATION!
Elegant 5 bedroom Colonial 5100+sf, huge DR, 4 car garage Backyard haven with gunite pool Secluded cd-sac near Pike School!
Call Amy Sebell at 978-269-2236
asebell@andoverliving.com

ANDOVER! — $1,599,000

PHILLIPS ACADEMY!
Magnificent 11/5/4.5 brick front Colonial 7000sf, spect grt rm, huge cook's kitchen FinLL, 26' deck overlooks gorgeous lot Cul-de-sac, Carroll constructed, wow!
Call Sheryl Doherty at 978-269-2216
sdoherty@andoverliving.com

ANDOVER! — $2,425,000

EXTRAORDINARY CUSTOM HOMES!
3 Traditional-style custom homes 5900sf, 11rms, 5brs, 3 full/2 1/2 baths HW, 4FPs, C/A, 3 car garage Highest quality craftsmanship! Options!
Call J.B. Doherty at 978-269-2212
jbdoherty@andoverliving.com

View Thousands of Properties at www.andoverliving.com

- Buying & Selling Tips
- School Information
- FREE Market Analysis of your home

Information is free, knowledge is priceless.

For info about career opportunities visit www.andoverliving.com

THE BACK PAGE

Polio and the summer of fear

Bill Dalton

In 1952 there was a summer in Andover and America that scared a lot of people and physically harmed many others. It was the year of the polio epidemic. It was the summer parents would not allow their children to play with other children. It was the summer Pomps Pond was closed and no one went to the Andover Playhouse.

The technical name for polio is poliomyelitis. Early in the 20th Century it had been called infantile paralysis and it was the disease that struck Franklin D. Roosevelt when he was 39 years old. It was the disease that led to creation of the March of Dimes in 1938 (and it is why FDR's profile is on the dime). Humans are the only host for the polio virus. It enters the mouth, almost always by contact, and multiplies in the intestines. The host can spread the disease for days without having any symptoms. The victims are usually older children (but not infants, as the earlier name of infantile paralysis indicates). Ninety-five percent of those who contract the virus are asymptomatic. These people have "abortive polio." Of the five percent who have symptoms, half of those get flu-like symptoms but recover. This is called non-paralytic polio. For the unfortunate people, the virus invades the central nervous system and inflames the spinal cord and brainstem. This is paralytic polio. The symptoms for people with this form of the disease vary widely from mild paralysis, which can leave the patient with a permanent limp, to severe cases that can affect the patient's ability to breathe. The most severely affected patients have an abbreviated life span and spend most of their time in an iron lung. The words "iron lung" were two of the scariest words of my childhood.

Those of us who know polio survivors see people, usually over 60, who walk with the aid of crutches or use wheelchairs. There are approximately 300,000 polio survivors in America. Survivors, even those who had abortive polio and didn't know it, are susceptible to post polio syndrome (PPS) which can strike 10 to 40 years after the initial disease, making the symptoms worse or creating new neurological symptoms.

During the summer of '52, the fear increased each day. It was the height of the epidemic in the United States: 60,000 cases were reported and 3,000 deaths occurred. Each day we'd wake up to headlines warning of polio's spread. As the summer days passed, we were told to stay in our yards and were not allowed to have friends over. I was 9 and fairly carefree about it all, except I didn't like being isolated and not being able to go to Pomps. For most of the summer our neighborhood was a safe haven.

One morning, my parents told me the girl next door had been taken to the hospital and probably had polio. I was shocked; the girl next door was my age and she and her brothers were friends. I could sense the fright in my parents' questions. Had I been near her the last few days? Had I been in their house? Had I played with her brothers?

During the next few days, we prayed every night for the little girl, but we were also waiting and watching for symptoms. A few days later, news went around town about a well-known, young family man who was diagnosed with a severe case of polio. The fright increased.

There were many other people in Andover and America whose lives were unfortunately altered during the summer of fear. For those of us growing up in a nice place like Andover it was one of the first contacts with the harshness of reality, and it was a time we'll never forget.

During the next several years, the girl next door and the young family man became sources of inspiration for many of us; nevertheless, their dreams and future were forever altered. The young girl spent the balance of her childhood in a wheelchair, eventually getting around with the help of braces. The news about the young man was bad. He was severely stricken and lived for another two decades, spending much of his time in an iron lung.

The fight against polio was won beginning in 1955 when a vaccine developed by Jonas Salk was administered to children. In school, we stood in line waiting to have shots. In 1964, an oral polio vaccine was developed by Albert Sabin and by 1979 polio was all but eliminated in the United States (about 10 cases per year are reported, and those occur from taking the vaccine). Parents in America need not be concerned about polio. Most American children receive three doses of vaccine before they are 18 months old with a booster given before they enter school.

For 25 years polio left the news, but today it has reappeared in Indonesia and Africa. As discomfiting as it was to be an American child living through the polio epidemic in Andover, the horrors that children face in less developed parts of the world where polio is one of the least of their problems is fully beyond my imagination.

Few takers for extra course, cash

■ TEACHER STIPEND

Continued from page 1

sonable," Fittz said. "If I lost prep time, forget it. It would be like suicide. Even with prep time, a teacher still brings a ton of work home. The only way to meet a higher academic standard without your prep time would be working around the clock and giving up on sleep."

"This is a model that has worked successfully in other districts," said School Committee Chairwoman Deb Silberstein. "It can potentially be a very lucrative incentive for young teachers and teachers nearing retirement. Once a teacher retirees, the $4,000 gets added to their base, becoming a part of their average income earnings each year of their retirement."

Town teachers currently teach three blocks one half of the school year, and two blocks and a duty during the other half. Duties at the school include monitoring halls, school lunches and the parking lot, as well as a variety of office tasks from disciplinary actions and attendance to paperwork, photocopying and faxing.

Educators in Fittz's school district work three-block semesters at 84 minutes each block, with no duties. An added benefit for students, adds Fittz is no study halls resulting in more class time.

"What the school district should do is just hire a paraprofessional to do duties," Fittz said. "You don't need a teacher in the cafeteria to prevent food fights."

Union leaders said they were skeptical about the proposal from the start, but School Committee members brought the idea to the negotiating table and pushed for its inclusion in the contract.

"It's a situation where teachers believe it's not a good educational practice," said Tom Meyers, president of the teachers' union. "Many of the teachers feel that teaching the extra course will not allow them to spend the time needed preparing the course work and correcting papers. If anything, teachers aren't going to accept extra money if it isn't educationally sound for the kids and I think that is a compliment to the teachers. It is a decision made by the teachers alone and not anything anyone else has imposed on them."

School Committee member Tony James said the committee conducted extensive research on other high performing school districts implementing a three-block-per-semester schedule.

"The numbers are very clear to me," said James. "In the past, (Andover) teachers were interfacing every day throughout the year with at least 100 kids, maybe even as high as 150. Today, in the semester where they teach three blocks, they're interfacing with 60 to 100 students plus they have twice the planning time."

If more educators do not elect to teach an extra course in the fall, Silberstein said money from the school budget would need to be reallocated to pay for new hires. According to the school district's human resources department, approximately 29 retired teachers applied for the $4,000-per-class job. Silberstein said most of the retirees did not fit the needs.

"You cannot commission a social studies teacher to teach a chemistry class," Silberstein said. "But there is clearly an interest there, and I believe there are creative ways in which we can resolve the matter for the following fiscal year. I also hope that the administration will be making efforts to work collaboratively with the (current) teachers so that there will be more applicants next year."

PHOTO BY TIM JEAN

Town workers are installing a new drainage pipe at the snow-dumping site off Burnham Road. Flooding in the area has been an ongoing problem due to the current aged water runoff, said Public Works director Jack Petkus. The job should be completed sometime this week, he said.

SEPTIC SERVICE
Bateson Enterprises, Inc.
ANDOVER, MA
Family Owned and Operated Since 1950
BATESON
SEPTIC CERTIFICATIONS - MASS TITLE V
PUMPING • REPAIRS • INSTALLATIONS
SERVING: ANDOVER • NORTH ANDOVER • METHUEN
24 HOUR ANSWERING SERVICE
(978) 475-4786

Cash in on color flooring SALE
ARROW FLOOR
CARPET ONE
Shawsheen Plaza • Andover
Family Business for Over 37 Years
978-247-6060
(See our Lawrence location for Outlet Specials)

PAVING
Mark R. Couture
Asphalt Paving
• New Driveways
• Repaired Driveways
• Parking Lots
~ Free Estimates ~ Fully Insured ~
Andover, MA 978-475-6827

REFLECTIONS
WINDOW WASHING
POWER WASHING
RESIDENTIAL AND COMMERCIAL
QUALITY WORK GUARANTEED!
BEN RISTUCCIA 16 BALMORAL STREET
ANDOVER, MA 01810 978-749-0061

Painting Improvements
Wm. LAWRIE
Interior & Exterior
PAINTING
WALLPAPERING
Call: 978-475-0924

FREEDOM TIRE
Complete Auto Service
12,000 Mile Warranty on all Labor & Parts
ASE
GOODYEAR
Gemini
New
So. Lawrence
160 So. Broadway (Rte. 28)
978-686-4971
Plaistow, NH
37 Westville Rd.
603-382-7223
Open M-F 8:00-5:00, Sat. 8:00-12:00

QUATTRO All Wheel Drive • QUATTRO All Wheel Drive
Ira Audi
Specializing in top quality pre-owned Audi, BMW, Mercedes, Saab, Volvo & Porsche cars
Sales: 1-800-701-5555
Service: 1-800-610-7000
www.iraaudi.com
99 Andover Street Rt. 114 • Danvers

ANDOVER CHIMNEYS
NEW ROOFS • ALL TYPES OF MASONRY
Brick, Block, Stone, Cement - Repair Specialist
CHIMNEY . . .
Cleaning • Repairing • Rebuilding • Siliconing • Pointing
Cap installation / Est. 1971
FREE ESTIMATES - FIND US IN THE YELLOW PAGES
978-683-5139 ANYTIME

SMITH MOTOR SALES
Authorized Mercedes-Benz Dealer
Don't Miss the Fireworks

Mercedes-Benz
AT SMITH SUMMER SALES EVENT!!!
MERCEDES-BENZ CERTIFIED PRE-OWNED DIVISION

2000	S430	WHITE/OYS	Loaded	$37,900	2002	S500	SILV/ASH	Loaded Lux Sedan	$51,900
2001	SL500	BLK/BLK	Rdstr AMG Sport	$43,900	2003	E55AMG	SILV/CHAR	Loaded	Only 15K Miles
2001	CLK55	BLK/BLK	AMG V8 Coupe	$40,900	2003	E320	SILV/CHAR	Fully Equipped	$42,900
2001	E430	SILV/CHAR	V8, Sedan	$31,900	2003	ML500	BLKOPL/JAV	Nav, AWD, V8	$37,500
2001	S430	SILV/CHAR	Lux Sedan	$41,900	2004	C320	SILV/CHAR		Only 11K Miles
2002	ML320	BLK/ASH	SUV, Video	37K Miles	2004	S430	BLK/BLK	AWD	Only 7K Miles
2002	E320	SILV/CHAR	Wgn AWD, Htd Sts	$34,900	2004	ML350	SILV/CHAR	Loaded SUV	13K Miles
2002	E320	BLK/BLK	AWD Xenon Loaded	$34,900	2004	ML350	BLK/CHAR	Loaded SUV	13K Miles
2002	E430	SILV/CHAR	AWD Sedan	$36,900	2004	S500	BLK/BLK	AWD Lux Sedan	8K Miles

MERCEDES-BENZ CERTIFIED PRE-OWNED HAVE A MINIMUM WARRANTY COVERAGE OF 1 YEAR OR 100,000 MILES
420 River Street, Haverhill, Massachusetts • (978) 372-2552
Exit 49 off Route 495, towards Haverhill Center • Serving the Andover's for over 70 years
Visit our Website: www.onlymercedes.com

HOME IMPROVEMENT

Home inspection can help set improvement priorities

By Judith Bright

For the typical homeowner, summertime means a lot more than trips between the beach and the ice cream stand. Most homeowners use summer as a time to take on projects around the house that are too difficult in other seasons.

Putting on a new roof or new siding, sealing the driveway or the house foundation, removing trees, refurbishing a kitchen, adding a bathroom, insulating the attic. ... The list is long.

There is usually something around the well-maintained home that needs doing, and the most difficult decision for a homeowner might be which project to take on first.

Put down that paintbrush

Most homeowners can see when it's time to repaint. It's harder to know when to replace the water heater.

Similarly, the pressure of a growing family might suggest adding space by finishing the basement. Yet the more prudent move might be a roof replacement.

When considering home improvements and maintenance, it can help to get some professional advice. The professional in the best position to help the homeowner choose which projects to tackle first might be a licensed home inspector.

Most people think of home inspection only when they are buying real estate. A home inspection is almost always incorporated into the purchase-and-sale agreement, providing the buyer a chance to negotiate or even to back out of the deal without penalty, based on the inspector's findings

To anticipate and avoid such surprises, the home seller also sometimes obtains an independent inspection before putting the house on the market.

Don't wait until selling

Yet the best time for the homeowner to request an inspection just might be when the house is not up for sale.

A licensed home inspector has the combination of skills to help the homeowner uncover less obvious problems and prioritize improvement and maintenance project plans for the property.

The inspector will look at the home, both inside and outside, said Ray Jackson, principal and one of the inspectors on staff at Jackson Home Inspection Inc. of Andover. "We try to give people a feel for the general condition of the property, he said."

On one such recent visit, Jackson said, "the homeowner's been in the house for 35 years, doesn't want to sell, but wondered what kind of shape it's in. I pointed out to him a few things of concern. One thing he didn't know was that his oil tank was leaking."

According to Jackson, more people are looking for this kind of information. "What's happening now is that people are realizing that their houses are valuable. They've finally figured out their house is their best investment and they're looking at them harder. And people are staying in their houses a little longer."

Sometimes special circumstances prompt a call, said Jackson. "A lot of the time, a widow who wants to stay in the home after the husband is gone will call. The family members have moved away, so they're not there to help them decide what to do, so we'll go over and explain to them what they need: 'Your water heater is old and needs replacing,' for example."

When an inspection is not performed as part of a sales transaction, it's termed a consultation. "What people will have us do is come in and give them a list of things and in what order they should be done. People are just starting to do this, just starting to figure it out," he said.

Time will tell

A key factor in prioritizing maintenance and improvement projects, said Jackson, is time. "I always want to find out how long (the clients) are going to be in the house. If they're going to sell, I suggest easy, inexpensive ways to buff it up.

"If they have visions of staying in the house another 10 or 15 years, then I tell them to do it right. Enjoy the new bathroom, enjoy the new kitchen. Don't put it off only to sell the place later (and have the new owner enjoy the changes)."

Another reason people call for a consultation, said Jackson, is to get an idea of costs before hiring a contractor. "Contractors are a problem. Reliability. Are they licensed? Are they insured? Are their references good?" he said.

"People will give a complete stranger a $10,000 check with a five-line contract, then shake their heads in disbelief when he doesn't show up. It's too common."

Here's lookin' at you

An inspector looks at a finite number of things when evaluating the condition of a residence.

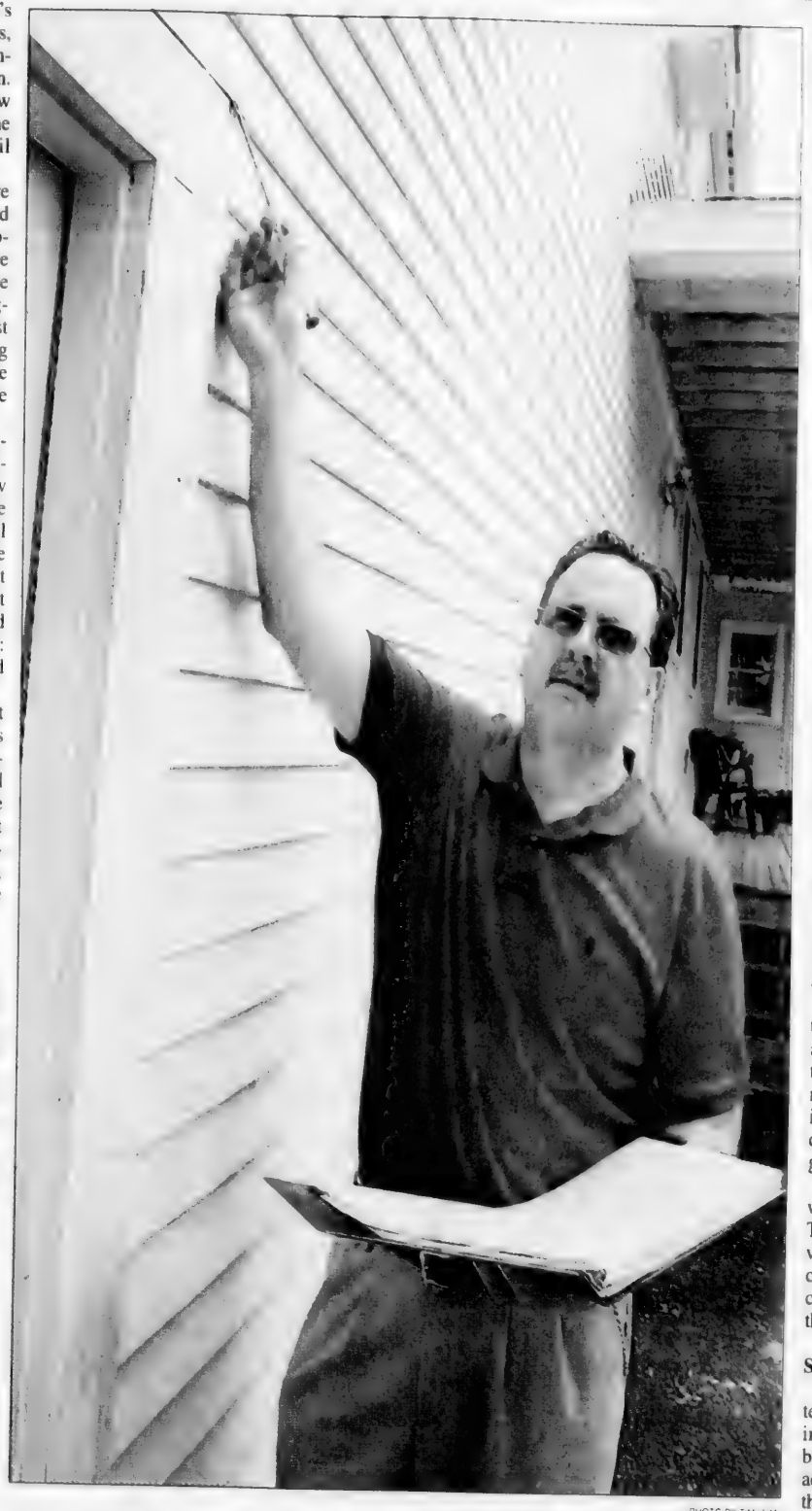

PHOTO BY TIM JEAN

Home inspector Ray Jackson points to the flashing above a door at an Andover home, a typical point of failure that can admit water and result in rot and insect damage.

Everything must be readily observable; an inspector will not walk onto a roof or move things away from walls or lift rugs. You will not find the inspector on a ladder.

According to the Web site maintained by the Commonwealth of Massachusetts, which regulates the standards for licensed home inspectors, an inspection will include examination and/or probing of at least representative portions of the roof, structural support, walls, siding, decks, driveways, walkways, grading, windows, foundation, electrical, plumbing, heating, air conditioning, and ventilation systems, as well as walls, ceilings, floors, cabinets, stairways, and insulation.

The state's list of what an inspection does *not* cover is nearly as long and even more specific. For example, it will not include any kind of "roof accessory" such as a lightning rod, no decorative elements such as interior paint or wallpaper, no storm windows, no fences, landscaping, or outbuildings, no household appliances, no smoke detectors, alarm systems, telephones, or doorbells, and no lawn sprinkler systems or humidifiers. *(See the box on page 2A for a more complete list of items the home inspector will evaluate.)*

Say no to H-2-O

Plainly, a house is a complex thing. Yet with all the systems involved, a few trouble spots will almost always be found at the top of any improvement or maintenance list, according to home inspector Jackson.

"Water is the big one," he said. "Water is always the enemy. It is the cause of mold and a host of other issues."

His advice: "Try to keep the humidity in your house down to about 50 to 60 percent. It's imperative if you have a damp basement to put in a dehumidifier, and to ventilate. Open the windows (if it's possible to do so without letting rodents in)."

Who's that nibbling

Homeowners are often concerned about rodents, although not always the right ones, according to Jackson.

"Mice will enter the house in the wintertime," he said. "Virtually every house has rodents in the winter. We always find rodent droppings. Mice can get in through a space as big as a quarter. But they leave when the good weather comes.

"Squirrels, on the other hand, will eat your electrical wires. Trees hanging over the house will also invite raccoons. If raccoons get into the house they can do a lot of damage, and they're dangerous."

Some like it hot

Problems with heating systems are common finds during inspections, said Jackson. Oil burners should be cleaned and adjusted annually, and even then the system may not be properly serviced. "The problem is that there's a huge spread in quality in that business," said Jackson. One indication that an oil heating system needs attention is odor. "You should never smell oil in your house."

Gas burners, too, should be serviced annually or every couple of years. Yet, said Jackson, "People go 20 years without

Continued on page 2A

In housing, all-natural does not always stack up

By Judith Bright

There are trends in everything, not least in home design, a fashion-driven industry. Just count the Palladian windows retrofitted in recent years to homes of every period, from ranch styles built in (or inspired by) the 1950s to renovated farmhouse styles of the 1850s.

However, what's in vogue this year in home improvement seems likely to remain in demand for a long time to come.

According to Bob Corraccio, general manager of Doyle Lumber, 43 River Road, Andover, the materials most sought after by his customers for projects large and small are man-made substitutes for natural materials such as lumber.

"The main trend is toward maintenance-free products," Coraccio said. "Whether it is the homeowners or their contractor, who are 90 percent of our customers, they ask for what we call 'composite' materials."

Composite materials are manufactured products generally made up of a combination of natural materials such as sawdust or other "wood by-products" and some type of glue. The performance of each composite material depends on the characteristics of its specific components, as well as on the proportion of the ingredients in the mix.

Typically, composites are waterproof or at least water resistant, uniform in color all the way through and preformed with some architectural details such as fluting, that might be used for pilasters surrounding an ornate doorway.

The new products, said Corracio, are replacing wood in such applications as decks, particularly the railings and the deck floor. As replacements for soffit and fascia boards, they perform well all around the home without requiring paint or other sealants.

Another feature of many substitute products around the home is their resistance to insects such as termites.

The chief drawback to the new "engineered" products is their cost. "The new materials do cost more than wood," said Coraccio, "but that is partially offset by their low maintenance. Plus, there is no waste, as every board is flawless, with none of the knots and other imperfections of natural wood."

Personal taste determines the appeal of wood replacement products, and many homeowners won't be converting away from the real thing any time soon. Said Coraccio, "In some parts of Andover, zoning might even limit or prohibit the use of some of the new materials."

The higher-end wood substitute products now offer wood grain finishes that compete with natural wood building products. Many such products also come with warranties for various life expectancies that can range from 10 to 25 years.

The combination of a product guarantee, products that substitute for everything from fencing to clapboards to slate roofing, and the promise of more leisure time over the period of 10 or more years will likely sustain an increasing demand for these new products into the foreseeable future, said Corracio.

PHOTO BY TIM JEAN

Home inspector Ray Jackson holds a section of wood that looked fine on the outside but was riddled with termite damage on the inside. Man-made materials eliminate this type of damage, fueling their growing appeal.

HOME IMPROVEMENT SECTION

Safety first in setting house project priorities

Ray Jackson points to the proper join between the flue pipe and the chimney. A blocked chimney or a poor connection between the heating system and the chimney can lead to carbon monoxide in the home.

PHOTOS BY TIM JEAN

Water is enemy No. 1, according to Ray Jackson, who pointed out typical water entry points such as the chimney flashing (above) and the foundation (below).

■ HOME INSPECTION

Continued from page 1A

having them serviced."

One resulting problem can be deadly. "Carbon monoxide poisoning (results) from poor combustion, from systems that are improperly tuned, chimneys that are blocked, flue pipes that have rusted out. And carbon monoxide will enter the house. Nine parts per million is how little it takes."

Frequently, said Jackson, the metal pipe leading to the water heater will be rusted out from moisture. Or it's been inadvertently knocked off by the homeowner, or by a contractor working in the cellar. "We go into houses all the time where the flue pipe is either missing or it's pulled away from the chimney," he said.

"We've gone into houses where there are dead animals in the chimney or the chimney has collapsed internally and it's not venting the gases correctly. We find that all the time."

A priority project, said Jackson, is installation of carbon monoxide detectors. "I'm a firm believer," he said. "For $50 apiece, they're worth every penny."

Another common finding that can lead to health issues concerns the filters for forced hot air heating systems. Jackson recommends changing filters and cleaning the ductwork at least annually. "Everything ends up in the ducts," he said. "Doghair, cookies, crayons. Mold can grow in there. Legionnaire's disease back in the 1970s – that was from dirt in the ductwork (at a Philadelphia hotel)."

Homeowner "Big 8"

After the heating system, which he said should be every owner's top priority, Jackson recommended ranking home projects in the following order, based first on health and safety concerns:

2 - Chimney,
3 - Fireplaces,
4 - Plumbing,
5 - Plumbing waste lines,
6 - Electrical panel,
7 - Extermination, and
8 - Liability issues.

Consultation with a licensed home inspector will address the condition of each system.

Waste lines, for example, can rust and crack. "These big pipes rust on the bottom where the fluids flow along the pipe," said Jackson. "When it is exposed, for instance in the basement of the house, the plumber will replace it with plastic."

One issue in homes built or renovated during World War II is the presence of what Jackson called, "Victory Pipe."

"When metals were being conserved for the war effort, they made (pipes for domestic use) from thinner metals, and these are more likely to fail." He added, tongue-in-cheek, "When the pipe fails 60 years later, homeowners can look at it as doing their part for the war effort."

Electrical panels should be "opened up every few years to make sure nothing's loose," said Jackson. He also advises getting rid of any fused panels and any knob-and-tubing wiring.

"Electricity is very reliable," Jackson said. "It's not mechanical, so it really doesn't wear out. Insulation is the issue. It starts to crumble over time, especially on the old knob-and-tubing."

Homeowners who worry that rodents might have compromised their electrical wiring can sometimes find out with the use of an ohm meter.

Another warning sign is one homeowners too often miss, according to Jackson. "If rodents eat the insulation, the wires will, hopefully, short out. The black and white wires touch, completing the circuit, and causing a short." This causes a fuse to blow or a circuit breaker to trip.

"A short is a good thing, though people don't realize it. They get irritated because a breaker or a fuse keeps blowing, and they try to circumvent it." Instead, he said, people should see an electrical short as a message: "There's something wrong here. Call an electrician."

Extermination can be very inexpensive, Jackson said, especially when problems are caught early. "The cost is certainly small when compared to replacing the main beam of the house, which can cost $25,000 or more to replace."

Even if damage is extensive, it's knowing about the problem that's important. Said Jackson, "When 30 to 40 feet of beam have been eaten out, as long as the house is supported temporarily, repairs need not be done all at once.

"Houses don't just fall down. I'm amazed, myself, when I see some of these old 1700s houses. You look at the engineering and (realize) it shouldn't be standing. But, have you ever seen a house fall down? They don't fall down.

"Instead, this torture happens very slowly, and the house just gradually settles into position."

The house will give signs that it's time to take action, Jackson added. "One day you start to get some excessive cracks and that's usually a message, 'Call a contractor.'"

Liability is something every homeowner insures against. According to Jackson, the proactive homeowner might find it easier to obtain insurance coverage by eliminating hazards on the property. And a home inspector can help here, too.

"The insurance companies are getting much tougher," Jackson said. "They're starting to look real hard at these houses now. They're doing what they call 'drive-bys' now. They'll just take a look from the street. If they don't like the looks of the

Continued on page 3A

ROBERT E. SCOTT
LANDSCAPING
BUSY BEAVER POND DESIGN
BUSY BEAVER POND DESIGNS
Best Darn Pond Builder Around!
Specializing in:
· Landscape Design and Installation
· Pond and Stream Design and Installation
· Pondless Waterfalls
· Brick Work · Tree Work · Stone Walls
· Patios · Walkways · Driveways
In Business For 18 Years...Fully Insured
978-851-6183
www.busybeaverpond.com

Barry Fine Homes & Renovations
"Serving All of Your Building and Home Renovation Needs, Big or Small"
Shawsheen Village • Andover, MA • Fully Insured
Brian Barry • 978-360-6488 •Lic# CS082026

Beautiful Window Treatments
at reasonable prices
Your FABRIC or OURS
Call Chris for a FREE in-home consultation
Christine Cavallaro Designs
978-470-2578
Andover, MA
Associate Member ASID • Allied Member IDS
25 Years Experience

We didn't think we had room for guests.
More Space Place showed us we did.
more SPACE place
America's Murphy Bed Store™
450 South Broadway
Rte 28 Newman Plaza
[across from Babies R Us]
Salem NH • 603-893-1199
www.morespaceplace.com
Murphy Beds • Custom Closets • Entertainment Centers • Offices • Pantries • And Much More

Our Prices Are Competitive with Major Home Centers
Dynasty by Omega
RANKED #1 BY CONSUMER REPORTS
FREE SINK BASE CABINET
WITH PURCHASE OF 12 OR MORE CABINETS
THIS AD MUST BE PRESENTED AT TIME OF PURCHASE OF CABINETS. EXPIRES 7/31/05
DERRY KITCHEN & BATH
HILLSIDE PLAZA, 127 ROCKINGHAM RD (RT 28) DERRY
TAX FREE N.H.
603-437-5599
VISIT US ON THE WEB: www.derrykitchen.com
HRS MON - FRI 10 TIL 5, SAT 9 TIL 3 • WED & THURS EVENINGS BY APPT
FREE LOCAL DELIVERY

Savoir Faire Home
Decorative accents and rare finds for the home
Specializing in European Country Decor
Antiques
Lighting
Bedding
Artwork
Window Treatments
Decorative Painting
Fine Home Furnishings
Come in and make an appointment for a free one hour in-home design consultation.
23 Barnard Street, Andover, MA 978.409.6188
Tuesday thru Saturday 10-5

TILT-IN NO MAINTENANCE
ATRIUM
LIFETIME WARRANTY
VINYL REPLACEMENT WINDOWS
Largest Window Manufacturer in the U.S.
$199.00 *Installed*
Factory Direct Prices
Saving Energy = Saving $$$!
DELUXE HOME IMPROVEMENT CO. of NEW ENGLAND
Contractor Lic. #138735
Call Now
978-462-3569
MEMBER BBB
www.atriumwindows.com

HOME IMPROVEMENT SECTION

Many good reasons to schedule a checkup for your house

HOME INSPECTION

Continued from page 2A

railings or the roof, they'll call the homeowner and ask to get inside. When they get inside, if they don't like what they see, they'll just cancel (the policy) on the spot, with maybe 24 hours' notice."

According to Jackson, a short list of things that might be problematical to an insurer include the following:

- a diving board
- a trampoline
- an aggressive dog
- a fused electrical panel
- knob-and-tubing wiring
- any brass piping
- an old heating system.

The insurer wants to protect his interest by making sure no one gets hurt on the property. A consultation with a home inspector can help improve insurability, said Jackson, because the inspector will look for many types of hazardous situations, including loose hand railings, broken steps and cracks in the sidewalks.

A checkup for your house

A consultation with a home inspector seems like a smart thing to do, but most people only call for an inspection when a real estate transaction is pending.

"People are not in the habit," said Jackson. "I recommend to clients that they give their house a checkup every three to five years. I say, 'You get your car, your health, your computer checkup every so many years.'"

He recommended inspecting an older house more often, a newer house less often, perhaps every five years.

"And definitely do it before putting the house on the market; if you're going to sell your house, you want to know the surprises prior to the (buyer's) home inspector," he said.

As for one recent phenomenon, in which a prospective home buyer tries to improve his offer by eliminating the house inspection contingency, Jackson said, "Just say no. One thing you never want to do as a buyer is give away the right to an inspection before purchase and sale. Try not to feed into that frenzy.

"I've had people call me who will buy the house without the inspection contingency," Jackson explained. "They'll buy it, then for peace of mind they'll hire us to come out and do a regular home inspection. Sometimes we've found $30,000, $40,000, $50,000 worth of damages. And they've signed off their legal rights. It's a 'buyer beware' state. It's important to be informed.

How about an appraisal

Both home inspectors and real estate appraisers are licensed by the state. Requirements for licensed real estate appraisers are very different from those of a home inspector.

The simplest way to differentiate between the two is in the name. An appraiser tells a client the value of something, the market worth or an estimate of what the item would sell for. So a real estate appraiser will estimate what a home would sell for at a particular time in a specific market.

An inspector describes in some detail the apparent condition of the property.

When selling, it's important to have a good appraisal to help price the home, so that it sells in an optimum amount of time for the maximum gain.

When buying, it is critical to have a home inspection to uncover any serious defects that will be costly to repair or that might even destroy the value of the house.

Regulated by the state, the inspection is a visual checkup. As the state points out in the consumer information ("Facts for Consumers: Home Inspectors") at its Web site, the home inspection should not be confused with an appraisal, a building code inspection, a guarantee of any kind or an insurance policy on the condition of the property.

PHOTO BY TIM JEAN

The siding is the "skin" of the house, and should be looked at and tightened up, if necessary. Here, Ray Jackson looks for cracked, split clapboards and seams that might admit water.

Radon – the other deadly gas

Radon is a naturally occurring radioactive gas released from the decay of uranium in rocks – and the second leading cause of lung cancer in America, according to information posted at the National Cancer Institute (NCI) Web site (www.cancer.gov).

Unlike carbon monoxide, which can kill in an hour, the effects of breathing in excess amounts of radon are cumulative over as many as 20 years. When combined with tobacco smoking, the No. 1 cause of lung cancer, radon exposure increases an individual's odds of developing lung cancer.

Low levels of radon occur all over the earth, even outdoors. It was first identified as a result of higher rates of lung cancer among uranium miners exposed to high concentrations of the gas.

Several factors are contributing to an increasing incidence of the higher levels of radon in homes. "First," said home inspector Ray Jackson, "houses tend to be tighter nowadays. To conserve energy, people invest in better insulation and tighter doors and windows. The radon gas accumulates in the house."

A second phenomenon Jackson cites is the trend for people to use more of the home, especially turning the basement into family space. Explained Jackson, "The concentrations are always higher in the basement."

Jackson also points out that a neighbor's low test results are not relevant, as each home has unique circumstances, including soil composition and entry points for the gas.

NCI information also indicates that testing is the only way to determine whether an individual home has elevated levels of radon, which the health agency estimates is the case in one of every 15 homes nationwide.

Radon gas detection is easy and inexpensive, as are the steps to exclude more of the gas from the home.

Two ways of detecting radon are available – short-term tests that collect information for a period of two days, and long-term tests that collect data over a period of at least 90 days. Because radon levels vary day to day, experts recommend a long-term test.

Testing costs under $100, and correction runs $800 to $2,500, with an average cost of $1,200, according to the NCI Web site.

In Massachusetts, radon testing is not part of a home inspection. Only a firm licensed to perform radon tests can do the testing.

The EPA Web site also offers information on radon at www.epa.gov/iaq/radon.

REGULATORY HELP

The Commonwealth of Massachusetts maintains a Web site with detailed information about what a residential home inspection will and will not cover, as well as a list of licensed inspectors throughout the state. To access consumer information and a list of inspectors, go to www.mass.gov/dpl/consumer/ fspagehi.html.

Here is a representative list of what the licensed home inspector will evaluate:

roof	driveways	electrical	counters
structural support	walkways	plumbing	cabinets
pest damage	grading	heating	stairways
walls	windows	air conditioning	insulation
siding	foundation	ceilings	ventilation
decks	basement floor	floors	water invasion.

Other helpful Web sites include professional membership organizations for home inspectors:
National Association of Home Inspectors - www.nahi.org
National Association of Certified Home Inspectors - www.nachi.org
American Society of Home Inspectors - www.ashi.org

Napolitano
Marble & Granite
■ Custom Countertops ■ Tables ■ Vanity Tops ■ Fireplaces ■ Marble & Granite Tile
■ Caesarstone ■ 12" x 12" Granite Pavers ■ Granite Steps

Financing Available WITH CREDIT APPROVAL
448 Andover Street ■ Lawrence, MA ■ 978.688.2225
www.Napolitanogranite.verizon.net

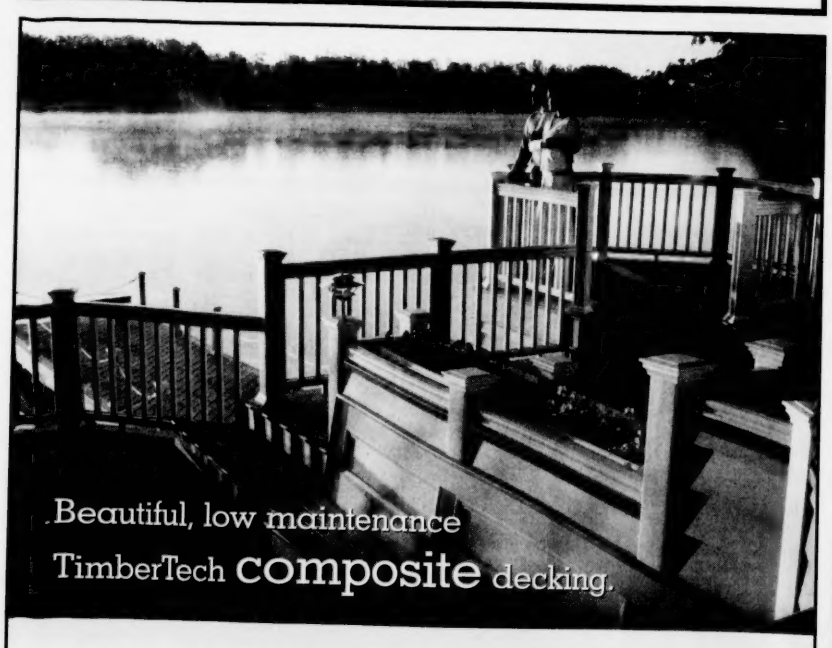
Beautiful, low maintenance TimberTech composite decking.
A beautiful deck doesn't have to be a chore. If you build with TimberTech, you won't have to worry about staining, sealing, painting, splintering or any of the other headaches associated with wood decks.
For more information, please
TimberTech Less Work. More Life.
Jackson Lumber & Millwork
215 Market St. Lawrence, MA 978-686-4141
234 Primrose St. Haverhill, MA 978-372-7727
10 Industrial Dr. Raymond, NH 603-895-5151
Mon. - Fri. 6:30 - 4:30 Sat. 7-12
Mon. - Fri. 6:30 - 4:00

DRACUT APPLIANCE CENTER
12 MONTHS NO DOWN PAYMENT NO INTEREST CHARGES NO MONTHLY PAYMENTS on ALL WHIRLPOOL Appliances $399 & Up!
Whirlpool

$299 (Washer) (Dryer) $279
WHIRLPOOL® Super Capacity Washer & Dryer
• 5 Automatic Cycles • 4 Dry Cycles
#LSR5132P #LER4634PQ
Up To $300 REBATES By Mail On Qualifying KitchenAid® Appliance Packages

$999
WHIRLPOOL® 25 Cu. Ft. Side-By-Side with EZ-Touch™ Ice and Water Dispenser
• ENERGY STAR Qualified
• 6-Month UltraEase™ II Water Filtration System
• Accu-Chill™ Temperature Management System
FREE DELIVERY ($399 & Up)

$399
WHIRLPOOL® 5-Level Dishwasher
• Super Capacity Tub
• 4 Automatic Cycles
Whirlpool
Now Save at Two Great Locations
1112 Lakeview Ave Dracut, MA 978-957-2300
2100 Main Street (Rte. 38) Tewksbury, MA 978-658-7330
www.dracutappliance.com
Store Hours:
Monday & Tuesday 8-8, Tuesday & Friday 8-6, Wednesday & Saturday 8-5

Is Your Bathtub Ugly?
A New Tub Over Your Old One!!
Have Bath Fitter® install a new Acrylic Bathtub right over your old one & save money!
• Completely installed in 2 hours!
• Custom molded to fit your old tub.
• Custom one-piece acrylic wall systems & shower bases also available.
Quality Since 1984
BATH FITTER®
Call Today for more information and a FREE estimate **800-928-2284**

A.J. WOOD CONSTRUCTION, INC.
Over 29 Years of Quality Work & Services
Roofing • Siding • Windows
Additions • Renovations • Decks
Kitchen & Bath Remodeling
Call today for a FREE Estimate
Telephone: (603) 898-4468
Toll Free: (800) 458-4468
Licensed in MA • Fully Insured *www.ajwoodconstruction.net*

The Stone Yard
603-898-5001 We Deliver!
KEYSTONE Retaining Wall Systems
We Also have Garden Wall
The Best System Around
UNILOCK Paving Bricks & Wall Systems Styles, shapes, Colors.
Tumbled & Un tumbled Go to a new or old look
Huge Selection
.Stone Wall & Veneer.
.Paving Bricks.
.Retaining wall systems.
.Paving Blocks.
.Masonry supplies.
Brick, Block, & Cement
Chimney Block & Flu
Patio Blocks & More
.Decorative Stones.
.Landscape Stone over 30 types, sizes & colors
.Sand, Stone, loam, Mulch
.Granite Steps, & Treads
.Lime Stone, & Blue Stone
.Flagstone many types.
.Cobblestones. New/used
.River stone.
.Fountains, & Statuary
.Artificial Stone veneer
37 Lowell Rd. Rte-38 Salem N.H.

Certainly Wood OUTLET
NOW Open!
Real Wood, Real Quality
READY to FINISH
Really, REALLY LOW Prices!!
Overstocks! Closeouts! Special Purchases!
Some with dings or dents, but All QUALITY REAL WOOD.
End & Sofa TABLES from 38.88
Limited STOCK Hurry in Today!
5 Drawer DRESSERS 98.88
New Furniture Arriving Daily!
This Week's Great Buys
Much, much more In Store!
Rte. 28 SALEM NH
603-898-5791
Open Sunday, 12-5, Mon.Tues. 9-5, Wed. Thurs. Fri. 9-8, Saturday, 9-5.
Larry's Country Square, 326 S. Broadway SALEM NH

HOME IMPROVEMENT SECTION

Ten ways to save energy, even on sizzling summer days

(TCA) – Energy consumption is on the rise, and the depletion of fossil fuels is a growing problem in America.

According to the Department of Energy, the US uses almost a million dollars of electricity a minute, which is equivalent to approximately $525.6 billion each year.

On a smaller scale, the average American family spends nearly $1,500 a year on utility bills, with 60 percent of that cost due to electricity bills.

Unexpectedly for some people, energy expenses may rise during the summer months. This might be in part because children are home from school and also because many people relax the tight control they have over their utilities in the winter.

The phrase "reduce, reuse, recycle" is synonymous with saving energy and resources, and the sizzling months of summer will be more enjoyable and affordable if families consider a few quick and easy energy saving ideas from Take Charge America (TCA), a non-profit consumer advisory group.

To help consumers combat excessive summer energy costs, Mike Sullivan, director of education for TCA, provides the following ten easy tips families can use to save energy every day during the summer:

1. Vigilance is the key.

Be extra mindful about turning off lights when leaving a room, and closing windows and doors when the air conditioner is on. Simple preventive actions can have a big impact in the long run.

2. Control outdoor water use.

Turn off automatic lawn sprinklers during rainy weeks and consider watering during the early morning and late afternoon hours to reduce loss of water to evaporation. Attach a spray nozzle to the garden hose when watering outdoor plants and use a broom to clean sidewalks and driveways, rather than spraying them down with a hose.

3. Monitor indoor water usage.

Take showers instead of baths, and turn off the faucet when brushing teeth and doing the dishes. If the dishwasher must be used, run full loads and adjust water-level settings to increase efficiency.

4. Control computer settings.

Computer usage in many homes increases during the summer, mainly because children are home from school. If the computer won't be in use for more than five minutes, set it to hibernate or sleep mode to save energy.

5. Avoid cooking in the oven.

Consider cooking and reheating meals in the microwave or on an outside grill rather than in the oven. If the oven must be used, pre-heat it only when necessary and, while in use, avoid opening the oven door unless absolutely necessary.

6. Minimize appliance usage.

Large indoor appliances such as dishwashers, washing machines, dryers and water heaters generate lots of heat. To maintain cooler temperatures indoors, use appliances sparingly and late in the evening.

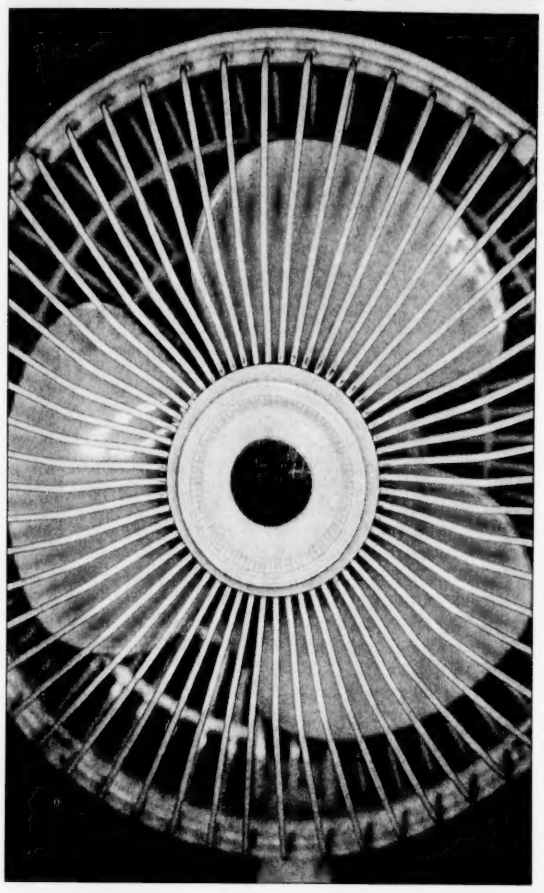

COURTESY PHOTO

With just some simple daily adjustments, the entire family can help keep those summer energy bills low.

7. Wash full loads of laundry.

Use cold water for both the wash and rinse cycles. Laundry can be air-dried and put into the dryer for the last five minutes to ensure softness and save energy. Over-drying clothes wastes energy and can accelerate wear and tear on the clothes.

8. Enjoy the sunshine.

Avoid using electric lights during the day; open a curtain or two to brighten a room and enjoy the natural light. Sunshine can also be an energy saver during non-summer months when passive solar heat can warm a room effectively, rather than using electric or gas heat.

9. Curb aggressive driving habits.

Rapid acceleration, extreme braking and speeding are not only unsafe practices, they can decrease gas mileage per gallon significantly. With the cost of gas rising dramatically, it pays to look for ways to reduce gas consumption, such as avoiding excessive idling and using cruise control when possible.

10. Carpool.

Commuting to work, school and home can be less expensive when the drive is shared with colleagues and co-workers. Public transportation, either train or bus, can be quite convenient when planned around published schedules. Biking or walking are healthy choices that should be considered.

Founded in 1987, Take Charge America Inc. (TCA) is a non-profit charitable organization headquartered in Phoenix, Ariz. TCA helps consumers gain control of their finances and offers a variety of services, including education, budget and financial counseling, and debt management assistance.

JOHN JAMES EXCAVATING
Cellar Holes Dug • Additions
Dozerwork • All Excavating • Demolition
(978) 375-4298

Jean-Pierre Construction
ROOFING
GENERAL CARPENTRY
DECKS • ADDITIONS
FOUR SEASON ROOMS
JEAN (978) 685-8101

ABOVE BOARD GUTTERS
ROOFING & SIDING
"No Job Too Small"
Free Estimates!!
603•434•8829
603-235-4122 (CELL PHONE)

CLOSET REMODELING
Wire & Laminate Systems
CLOSET SYSTEMS CO
Wilmington, MA
978-657-0335

"OUR PROOF IS ON YOUR ROOF"
T.G. Lambert Roofing Co.
SAFETY FIRST
Since 1932
PRESENTS
SIDING-WINDOW-GUTTER SOLUTIONS
Haverhill 978-374-9224
Lawrence 978-687-7339
Atkinson 603-362-9500
1-888-SOS-ROOF (767-7663)
WWW.LAMBERTROOFING.NET

FREE-IN-HOME CONSULTATION
Distinctive WINDOW COVERINGS & DESIGNS
By: Blinds Unlimited, Inc.
WE CLEAN & REPAIR BLINDS & SHADES
290 Broadway, Methuen, MA 01844
Tel: (978) 688-8680 • Fax: (978) 683-5973
CUSTOM DRAPERIES - VERTICALS - BLINDS - SHADES
RESIDENTIAL - COMMERCIAL
Appointments With Our Designer-on-Call Are Available Monday thru Friday From 8:00 A.M. to 5:00 P.M.
Call For an Appointment
$50.00 OFF ANY CUSTOM ORDER OVER $300
* One Coupon Per Household. Expires 8/31/05

"QUALITY LANDSCAPING SERVICES FOR RESIDENTIAL & COMMERCIAL PROPERTIES"
LANDSCAPE DESIGN & INSTALLATION:
• Redesign Existing Landscapes
• Design & Installation of New Landscapes
J.D. NEWTON L·A·N·D·S·C·A·P·I·N·G SALEM, N.H.
LAWN CARE:
• Weekly Lawn Maintenance
• Spring Clean-ups
• Fertilizer Applications
• Sod Installations
• Hydroseeding
• Shrub Trimming
• Thatching/Aeration
• Fall Clean-ups
HARDSCAPES:
• Retaining Walls
• Paver Walkways
• Patios
IRRIGATION SYSTEMS:
• Installed
• Repaired
• Winterized
205 NORTH MAIN STREET | SALEM, NH 03079
To Join Our List of Satisfied Clients, Call:
603-893-1206

Residential Design
Custom Homes
Additions
Interior Renovations
Steeplechase BUILDERS Inc.
"The Pursuit of Excellence"
Home Impr. # 145042
Lic. # CS 074478
Lic. # CS 089253
978.688.5036
Chris Smith — Principal, Director of Planning
Jay Clementi — Principal, Production Manager
info@steeplechasebuilders.com

Visit The Bath Showcase
AT:
PEABODY SUPPLY CO.
for all your plumbing & heating needs
www.Peabodysupply.com
GROHE
It's Crystal Clear!
106 ROUTE 125 KINGSTON, NH 603-642-7452 SHOWROOM
595 CHICKERING RD. NORTH ANDOVER, MA 978-682-5634 SHOWROOM
58R PULASKI ST. PEABODY, MA 978-532-2200 SHOWROOM
112 MIDDLESEX ST. N. CHELMSFORD, MA 978-251-0444 SHOWROOM
104 FELTON ST. WALTHAM, MA 781-894-1170 Counter Pick-Up

Not too soon: Prepare for hurricane season

(MS) – Hurricane season in the Atlantic Ocean officially started June 1, but it extends through much of the early fall.

Since severe weather can hit any area at any time, it's important for families to be ready for a fast evacuation.

Following are a few ideas on preparing for a possible weather emergency.

Tip #1: Make a home disaster kit in a water-tight container. Include a disposable camera, tarps, bungie cords, duct tape, waterproof markers, heavy plastic garbage bags, fresh batteries, flashlight and other items that can help secure your home and personal items immediately after a storm. It's also a good idea to put in copies of insurance papers,

Tip #2: Have a professional contractor or home inspector (see article, page 1A) evaluate the roof, windows, doors and garage doors of your home. These are the four critical areas of a house that can receive the most damage during severe storms. And, once penetrated, these areas can cause wind to enter the home and collapse the structure.

Tip #3: Research storm-enhanced building products whenever doing remodeling. Investigate products that offer protection from storms, such as impact-resistant hurricane windows. Using these enhanced products may lower your insurance rates in the future because they are "above and beyond," and reduce the firm's risk.

Impact-resistant windows , for example, feature tempered and laminated glass, with a thick plastic interlayer. Much like a car windshield, this glass resists puncturing and shattering during severe storms.

Tip #4: Build a safe room. Creating a "safe room" that is specially reinforced to withstand severe weather can serve as a safe haven inside the home during storms.

Tip #5: Make a videotape of the home and its contents. Go slowly through each room, documenting the construction of the house and all interior objects. When finished, make several copies. Store one in a safe deposit box, another with a family member outside the same area and keep a copy at home.

Tip #6: If a severe storm is forecast, follow instructions and evacuation rules issued by local authorities. Keep valuable information (such as insurance papers, passports, credit cards and drivers' licenses) with you if evacuated. Once back home, take pictures immediately of any damage and contact the insurance company. They'll tell you when you can start cleaning up and rebuilding.

Tip #7: Before starting any repairs, check local building codes. Even with homes just a few years old, codes change rapidly. The law requires any contractor to abide by current codes when rebuilding after the storm.

In selecting a contractor, get references and written job quotes before making the final choice. And be wary of "door-to-door" contractors who approach after a storm. Make certain the contractor is licensed and has a staggered payment plan for services, so that payment is not complete until the project is done.

More comprehensive information about home safety is availale at the Web site www.blueprintforsafety.org, which is maintaiuned by the nonprofitc Federal Alliance for Safe Homes Inc.

For more details on building a safe room, consult "Taking Shelter from the Storm: Building a Safe Room Inside Your Home," published by the Federal Emergency Management Agency (FEMA). Contact FEMA at (888) 565-3896 or visit the agency's Web site at www.fema.gov.

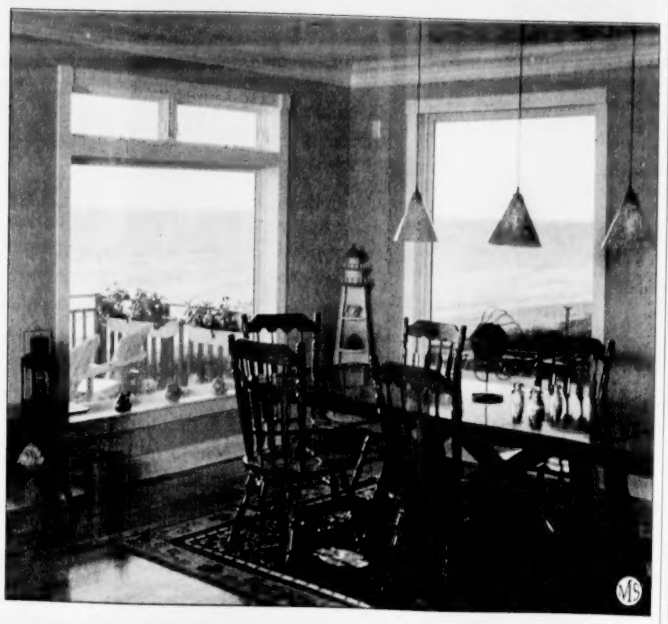

COURTESY PHOTO

Impact-resistant glass windows stand up to even the strongest storms. If broken, the glass adheres to an invisible plastic interlayer, preventing wind and rain from entering the home.

2005 Hurricane Names

Arlene	Lee
Bret	Maria
Cindy	Nate
Dennis	Ophelia
Emily	Philippe
Franklin	Rita
Gert	Stan
Harvey	Tammy
Irene	Vince
José	Wilma
Katrina	

This Father & Daughter, 2nd Generation Business
WILL jump through hoops FOR YOU!
NOW SCHEDULING FOR OUTSIDE PAINTING & REPAIRS
GENERAL CARPENTRY
DOLPHIN PAINTING
For FREE Estimates, Call Chris Alphen
(978) 470-3604
(978) 697-0971 (cell phone)
email: dolphinpainting@comcast.net

I've Always Wanted One of Those!
What are you waiting for?
We are the areas leading
WATER FEATURE CREATORS!
(featured in the Boston Globe Magazine/Your Home)
Low Maintenance! Low Cost!
High Enjoyment!
DANA LANDSCAPING WATER GARDEN SPECIALISTS
CALL FOR A FREE QUOTE AND TO VIEW OUR DISPLAY GARDENS
(978) 682-9267
Family Owned & Operated Since 1961
Tom Busta, Jr.

Landscapers, Contractors & D.I.Y.'ERS
NEW FOR 2005 12" CHIPPER
TAYLOR RENTAL
RENT THE EQUIPMENT. KEEP THE ADVICE.
987-475-7550
Shawsheen Plaza
201 N. Main Street, Andover, MA
www.taylorandover.com

"Go With The Flow"
NOW ACCEPTING MOST MAJOR CREDIT CARDS
Free Estimates
All Work Guaranteed
MA. Masters #10301
978.689.8336
Timothy A. Giard
PLUMBING & HEATING

Green Ridge
Landscaping Construction
Walks Patios Retaining Walls
Shrub & Tree Installation
Bobcat/Backhoe Service
Since 1985
978-682-0820

AMERICAN GUTTER CLEANING
$35-$75 average house
Installs & Repairs
www.guttersnewengland.com
GUTTER CAP
"Clog-free Gutter System"
1-800-322-1920 978-851-6045

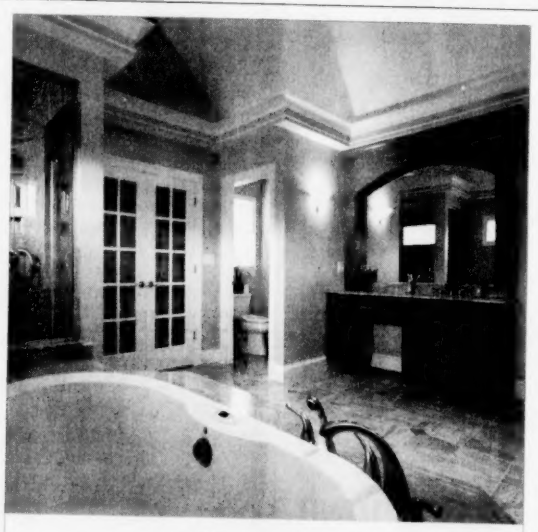

Bathing Beauty
by Christian Builders
Whether a magnificent master suite or a dream kitchen, your home reflects your personal style. At Christian Builders, we transform your inspiration into a masterpiece. The Christian Builders approach is unique in the region – taking you every step from initial design to final decorating. Our staff will help visualize your ideas and our crews will remind you what service and craftsmanship is all about. Give us your remodeling ideas and we'll give you back ... a masterpiece.
CHRISTIAN BUILDERS
Building and Remodeling Homes of Distinction
Andover and the North Shore
Telephone: 800 898-6313 www.christianbuildersinc.com

Great Products! Great Prices!
fixtures
BATH & KITCHEN SHOWROOM
DISTINCTIVE PRODUCTS FOR YOUR HOME

Cabinets
Stone Tile
Counter Tops
Sinks & Faucets
Tub & Shower Enclosures
Toilets That Flush
Everything For Your Bath & Kitchen!
98-100 North Broadway, Route 28
Salem, NH 03079
(603) 893-6777 • 1-866-TAPS-ETC
www.fixturesetc.com

Additions
Kitchen/Baths
Basement
Decks
Sunrooms
Garages
CALLAHAN CONSTRUCTION
DESIGN • BUILD • REMODEL
CALL: 978-475-3430
Andover, MA

Colin Callahan
Principal
Colin@colincallahan.net

We have over 20 years experience in home additions, renovations, and new home construction. All of our projects are completed on time and within each customers budget. Callahan Construction's uncompromising attention to detail and personal service sets us apart from other companies.
To customize your project, we can create architectural moldings, built-ins, and raised panels in our local woodworking shop.
We are fully licensed & insured.

NEW ENGLAND GALLERY
350 North Main Street, Andover, MA 01810 • 978-475-2116
A Fine Arts Gallery dealing in
CARVED BIRDS AND DECOYS
AMERICAN AND EUROPEAN
PAINTINGS OF THE
18TH, 19TH & 20TH CENTURIES,
also American and Continental Furniture and accessories.
Call for a complimentary evaluation.
ANTIQUES & APPRAISALS

HOME IMPROVEMENT SECTION

How to install fencing

(MS) – Privacy, beauty – what's not to like about a fence? Putting up a fence requires some effort, but a few helpful tips and techniques can simplify the task.

Installing a fence requires digging, so it's important to first call 1-888-DIG-SAFE (344-7233) to be sure any buried utility lines are located and avoided.

Follow these ten steps for installation of a picket fence.

1. Measure the area to be fenced and drive stakes at the corners.

2. Stretch a string between the stakes, and check that it is level along the whole length.

3. Use spray paint to mark the locations for the posts, about 7½ feet apart.

4. Dig postholes at each of the locations marked. The depth of the holes depends on the height and weight of the fence. A good rule of thumb is to make each hole as deep as one-third the length of the post.

5. Place 3 inches of gravel in the bottom of each hole for proper drainage. Tamp the gravel down with the posts. Concrete is preferred for larger fences and in areas where "frost heaves" are caused by moisture in the ground which freezes and forces objects out of the ground.

6. Place the post in the hole and make sure it is plumb. Tamp down soil and gravel as they are added to the hole. This will help ensure that each post is as sturdy as possible. Stretch string between the posts to make sure they're in line with one another.

7. Measure between two posts, and cut two 2- by 4-inch boards to that length. These "stringers" will be attached near the top and bottom of the posts to support the pickets.

8. Attach stringers to the posts using 2-inch galvanized nails. All screws and nails used on the fence should be galvanized to resist corrosion.

9. Decide the number of pickets needed, and cut them to size or purchase precut pickets.

10. Attach the pickets to the stringers, keeping the pickets close together (under 4 inches is recommended by the state's building code) so that children and small pets won't get their heads stuck between them. Use a spacer block at the top and the bottom to make the spacing as even as possible.

COURTESY PHOTO

Fences make good neighbors, and add beauty to a property. Proper installation is essential for good looks and durability.

YOU CAN COUNT ON BLACKDOG TO:

Named *Professional Remodeler's* Top 25 Remodelers to Work for - 2004

Candlelight Cabinetry

- Return your calls
- Show up for appointments on time
- Listen
- Tell it to you straight
- Treat you with respect
- Create a design to fit your lifestyle & budget
- Build your remodeling project with care

We'll even let your dog out!

Exit 2 (Rt. 97) South Policy St. I-93 North BLACKDOG 7 Red Roof Lane

Visit our showroom off I-93 at exit 2

7 Red Roof Lane
Salem, NH
603.898.0868
blackdogbuilders.com

Lic. 048847 · Reg. 106877

BLACKDOG DESIGN BUILD REMODEL

Espinola Enterprises Inc.

- Plumbing
- Heating
- Air Conditioning
- Water Pump Systems/Water Filtrations

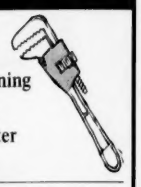

Steve Espinola, President 603-329-6148
Master Plumber 8810
NH Master Plumber 276

"Keep'n Your Plummin Hummin"

B&B CUSTOM STONE and BRICK
Patios, Walls & Walkways
Tile Floors, Interior Stonework
Cultured Stone Specialists
"Quality Workmanship Guaranteed"
978-374-0151
Free Estimates - Fully Insured

Windows • Doors Decks • Acoustic Ceilings
Mike's Remodeling & Home Repair
- *Bathroom Remodeling*
- *Finished Basement*
- *Hardwood Floors*
- *Painting Interior & Exterior*

Registered and Insured
Tel: (978) 590-3155

TECH CONSTRUCTION
General Contractors
Complete Building & Remodeling
Landscaping & Building Maintenance
Excavating
978-988-2259
Licensed and Fully Insured • Free Estimates

Country Rose Carpet Cleaning
Chemical Free and Dry in Minutes
For Residential & Commercial
Owner operated, Country Rose uses a unique, low moisture, chemical free process that cleans carpets beautifully and dries in minutes. Safe for children & pets.
SAVE $15.00 VLM carpet cleaning order of $125 or more
Carpet Care Experts SAVE $30.00 on any order over $225
Cannot be combined. Only one per household.
RUSH SERVICE AVAILABLE
603.362.9555

Cote & Foster
CONTRACTING
BUILDING ▼ REMODELING

Distinctive Homes
Additions
Custom Cabinetry

~ A Name You Can Trust Since 1984 ~

20 Aegean Drive,
Methuen, MA 01844
(978) 682-6518
Fax: (978) 682-1221

Vignette® window shadings

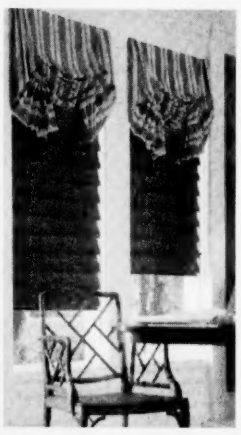

FOR TEXTURE AND COLOR AT THE WINDOW.

Come in today to see this popular alternative to the traditional Roman shade.

HunterDouglas window fashions

Fabric Town
Fine Fabrics & Window Treatments
557 Main St. (Rte. 28), Reading
(781) 944-8766
800-696-DECO
www.fabric-town.com
Mon.-Sat. 9-5:30
Thurs. 'til 8:00

Ring of Fire™

The perfect enhancement to your Outdoor Living experience.

Opposing elements of Light, Water & Fire create the magic that is the Ring of Fire™

We are Your Outdoor Living Experts
Visit our Showroom today!

Discover More at THE STOVE SHOPPE
The Commons - Rt. 111 Windham, NH
(Exit 3 off I-93, 1 Mile West)
Mon. - Sat. 9-5, Fri. 9-8, Sun. 11-4
800-892-0456
www.stoveshoppe.com

Roofing Gutters
STARR PAINTING
Interior & Exterior Painting
978-374-4948 1-800-630-4948

J & R MARBLE & GRANITE INC.
KITCHEN COUNTERTOP - TABLE - VANITY - FIREPLACE
JACUZZI - COMPLETE STONE SERVICE
FREE ESTIMATES
METHUEN, MA 01844
PHONE: (978) 902-5988 • (978) 423-5732
Fax: (978) 258-1217
www.jrmarblegranite.com

What inspires you?

Perhaps it's a cottage by the sea. Whatever your inspiration, as Wood-Mode design professionals we understand how important the feeling of your new kitchen is to you. Which is why we'll do everything possible to help you achieve the look you want.

Wood-Mode FINE CUSTOM CABINETRY
www.wood-mode.com

Jackson Lumber & Millwork
215 MARKET ST., LAWRENCE, MA 01843, (978) 686-4141
234 PRIMROSE ST., HAVERHILL, MA 01830, (978) 372-7727
www.jacksonlumber.com
SHOWROOM HOURS: MON.-FRI. 8-4:30, SATURDAY 8-12

Meet Rock-a-Fella
Lots of people take him for granite.
Granite looks at pre-cast step prices
THE STEP GUYS
FREE ESTIMATES to the North Shore & beyond
WWW.STEPGUYS.COM
CALL TOLL FREE 1-888-433-6010
A Division of George H. Roberts Co., Alfred, ME

DAHER INTERIOR DESIGN

Paula Daher
Allied Member ASID
NKBA

Making a House Your Home

978.475.4970

Adams Kitchens Inc.
Your Ultimate Kitchen Resource...*and more!!!*

Wood-Mode FINE CUSTOM CABINETRY
BROOKHAVEN CABINETRY
LIFETIME WARRANTY

full service remodeling
cabinets for every room
kitchens
baths
additions
renovations
solid surface
granite
appliances
..and more

SPEKVA®
NKBA Remodeler #101692

EXCLUSIVE!!!
Introducing Spekva! Custom exotic wood countertops from Denmark.

Mon - Fri 9-5
Sat 10-4
Evenings by Appt.

125 MAIN STREET STONEHAM, MA 02180
P781.438.5065 F781.438.5098
www.adamskitchens.com
~Since 1970~